THE WEATHER

Rain followed by clearing late tonight or Sunday morning; light to moderate variable winds.

THE LOWELL SUN

5 O'CLOCK

ESTABLISHED 1878 | LOWELL MASS. SATURDAY MAY 1 1909 | PRICE ONE CENT

IN POLICE COURT

Man Fined for Assaulting Liquor Dealer

Because Patrick F. Cox, who conducts a liquor saloon at the corner of Cross and Adams streets, refused to serve James McKiernan with liquor after 11 o'clock the night before last, McKiernan brutally assaulted him, and this morning in police court was fined $15 for doing so.

When Mr. Cox appeared in court he had a badly discolored left eye covered with a shade, while the left side of his face was scraped and discolored, the ear was swollen and discolored as was the neck.

The complainant testified that Thursday night shortly after 11 o'clock, McKiernan called at the saloon and asked to be served with drink. Mr. Cox stated that it was after 11 o'clock and he could not be served. This made McKiernan angry, whereupon he turned on Cox and struck him several times. Cox was on the ground and was receiving a beating at the hands of McKiernan when one of Mr. Cox's clerks came to his assistance.

McKiernan had no defense to offer, other than that he was drunk and did not realize what he was doing. He was fined $15.

Ganley Brought to Lowell

James Ganley, whose police record is an unenviable one, was brought to Lowell this morning from Lawrence, where he was arrested Wednesday on suspicion of having committed larceny. In court this morning he was charged with the larceny of three planes, each of the value of $1, one saw worth $1, and a screwdriver valued at 50 cents, all the property of an unknown person. He pleaded not guilty and the case was continued till Tuesday morning upon request of the government.

It was Ganley who entered the residence of Charles Chagnon at Dewey Grove Wednesday morning, who also made his escape from Mr. Chagnon and was subsequently arrested in Lawrence after Mr. Chagnon had reported the matter to the police of that city.

Settled Out of Court

The case of Waldo E. Nutting, charged with assault and battery, did not come up for trial, counsel for the parties involved informing the court that the complainant did not desire to press the matter. James E. O'Donnell appeared for the defendant and the complainant was represented by W. W. Fox.

Drunken Offenders

John W. Scully, charged with drunkenness, appealed to the court for leniency, claiming that prior to yesterday he had not touched liquor for five months. Scully's aged father also pleaded with the court to give the boy another chance and Judge Hadley, after hearing what the father had to say, gave Scully a suspended sentence of four months in jail and placed him on probation for one year. The court informed Scully that the case was disposed of favorable to him owing to the request of his father and he was told to attend to his work and look after his father in the future.

Annie Scott was sentenced to one month in jail. William F. Hogan, a second offender, was fined $6, and two first offenders were each fined $2.

DEATH LIST GROWS

Many More Persons Have Been Reported Dead

ATLANTA, Ga., May 1.—An epidemic of cyclones and tornadoes, the like of which have not been known for years, swept through the south Thursday night and yesterday, leaving in their wake hundreds of dead and mangled bodies and the dismantled wrecks of property worth many millions.

An exact list of the dead and an accurate estimate of the monetary loss may not be compiled for days, but from all along the path of the storm come tales of fearful loss of life and the descriptions of whole towns and villages completely wiped out.

The storm wave seems to have had its origin in the north and swept from the lake region south in irregular fashion, now moderating its force as if spent, now growing more turbulent.

The state of Tennessee was a heavy sufferer. At 10 o'clock last night careful estimates indicated that at least fifty people were killed in the Volunteer state alone, while the loss in dollars and cents will not fall short of a million. At Franklin and in Hillsboro there was loss of life. The latter town is said to be practically destroyed while at Centerville and adjoining villages the damage is reported very heavy, both in lives and property. Near Pulaski, in Giles county, the death list reached 12 and many were injured.

In the vicinity of Chattanooga the storm was felt at its worst. As in other parts of the state, the telephone and telegraph wires were blown down and the movement of trains was greatly hampered. The hurricane followed the Cumberland valley, wrecking small towns and destroying farm houses. At Ebenezer 18 houses were blown down. At Knoxville the greatest damage was from interference with commerce.

At Charlestown the storm swept up the Hiawasee river from the Tennessee valley, destroying much property. At Fayetteville three people are known to have perished.

At Cuba many houses were blown down, and at Gilestown not even a shed was left standing. No fatalities were reported from either place, but information is very meagre.

Memphis reports heavy loss from towns within a radius of 100 miles in three states.

At Hornlake, Miss., half a dozen lives were lost and the property damage was very heavy. From neighboring towns come tales of men, women and children killed and homes wrecked.

The tornado swept over into Arkansas and killed eight persons near Mammoth Springs, besides wrecking a score of buildings. Other points in Arkansas report heavy loss.

Atlanta and most of Georgia escaped with only slight property loss.

But two young people, a brother and a sister, lost their lives here yesterday by the capsizing of a rowboat during a squall.

Striking Alabama and headed in a southeasterly direction, the hurricane continued upon its course of destruction last night. Huntsville sends word of heavy loss of property with probably the loss of several lives. At Danville, in Morgan county, Ala., the storm appeared with terrific force. At Hartzell at least one is dead and many are hurt. The storm is still raging and seems to be traveling almost directly southeast. Soon after dark last night the strong winds began affecting the telegraph and telephone lines connecting Atlanta with Chattanooga and Knoxville, and wire communication during the afternoon ceased entirely. The Western and Atlanta railroad offices here reported that south of Chattanooga, near Emerson, Ga., several big trees were blown across railroad right of ways, tearing down wires and holding up five trains.

Scores of telegraph wires were lost in the vicinity of Rome, Ga., about dark, indicating that the storm was sweeping over that section.

The death list was swollen last night by three victims of lightning at Monroe, Ga.

Late yesterday a severe wind storm, accompanied by fierce lightning, broke over Monroe and one of the bolts struck the residence of M. R. Farrett, running down the chimney. Farrett, his wife and 17 year old daughter were killed, and a 10 year old son and a younger child were seriously shocked.

MET SUDDEN DEATH

LOUISVILLE, Ky., May 1.—Despatches gathered throughout the south by the Associated Press last night indicated that from 60 to 75 persons met sudden death in the great wind that spread havoc throughout the region south of the Ohio. The number injured is probably three-fold that of the killed.

While the storm, which reached the south from the upper Mississippi valley after midnight yesterday, left its scar on Mississippi, Arkansas, Kentucky, Alabama, Missouri, and other states, Tennessee perhaps suffered the most severely.

Mississippi's most disastrous point was Hornlake, where 18 met death.

Arkansas reports a total of 12 dead and 50 injured.

Alabama has four dead near Hartzell.

Kentucky escaped with much property damage, but no deaths.

Missouri has seven killed at Somerville and 11 at Golden.

Georgia lost two lives when a boat capsized in Atlanta.

Last night District Forecaster F. J. Walsee at Louisville, predicted fair and colder weather for the next few days and frosts for two nights in the portions of the south reporting to Louisville.

ELEVEN KILLED

CASSVILLE, Mo., May 1.—Eleven persons were killed and 25 or 30 hurt, 14 seriously, by a tornado which destroyed Golden, Mo., Thursday. The entire town, with the exception of one stone building, was blown down and the inhabitants are without food or shelter. The population of the place was about 560. Enormous damage was done to farm property.

Lobsters, 18c. per lb.; Chicken Lobsters, 2 for 25c., at the Tarpon, Saturday.

All Physicians

Must prescribe some of the ingredients that are contained in Hood's Sarsaparilla—for all troubles of the blood, stomach, kidneys and liver.

They include sarsaparilla, stillingia, yellow dock, gentian, wild cherry bark, mandrake, dandelion, juniper berries, pipsissewa, etc.

The combination and proportions are our own formula and give power to cure beyond the reach of any other prescription or substitute. That's why it is wise to get Hood's and only Hood's.

INTEREST

BEGINS

Saturday, May 8

AT THE

Washington Savings Institution

267 CENTRAL ST.,

Over Lowell Trust Co.

TODAY'S HEARING

At City Hall a Dull Affair

When Mayor Brown's police board hearing was resumed in the council chamber at the city hall at 10 o'clock this forenoon Mr. George W. Burke took a turn at reading the report of hearings in hotel cases. When the hearing adjourned last evening the hearing in the Merrimac house case had been all read and that in the case of the Park hotel nearly so.

There were seven spectators on hand when the hearing was opened and the monotony of the proceedings was too great for even that number and two went out.

At the noon hour the hearing was adjourned to 10 o'clock Monday morning. Mr. Burke, Jr., had up to that time read several hundred pages into the records, all of which had to do with hearings of hotel cases. It was stated today that the hearing would take all of next week.

COAL CONTRACTS

Awarded to E. A. Wilson and Ed. Cawley

Purchasing Agent MacKenzie has announced the following coal contracts: 250 tons of hard coal at $6.25 per ton for city farm and $6.90 outdoor relief winter delivery to Edw. Cawley; 800 tons soft coal for city farm at $4.07½ per ton, and 2320 tons of soft coal for public buildings at $4.44 per ton to E. A. Wilson & Co. The contract for 1200 tons of hard coal has not yet been awarded.

FUNERALS

LEARY—The funeral of the late Cornelius Leary took place this morning from the home of his sister, Mrs. Catherine Sullivan, 33 Dinley street, Dracut, and was largely attended by sorrowing friends and relatives, including a number from out of town. The cortege proceeded to St. Michael's church, where a mass of requiem was sung, Rev. Dennis Murphy officiated. The choir, under the direction of Thos. P. Boulger, sang the Gregorian mass, and during services appropriate selections were rendered. The bearers were Murtagh, Patrick, Jeremiah and Florence Sullivan, Patrick Banks and Michael Lynch. At the grave Rev. Dennis Murphy read the committal prayers and the burial was in the Catholic cemetery in charge of Undertakers J. F. O'Donnell & Sons.

DONOVAN—The funeral of Ellen Donovan took place this morning from the home of the Little Sisters of the Poor, Roxbury. A mass of requiem was sung in the chapel connected with the home. Rev. Fr. Regan of St. Patrick's church, Roxbury, officiating. The bearers were Michael J. Driscoll, Humphrey O'Sullivan, Charles White and Joseph F. Sullivan. At the conclusion of services the remains were brought to this city and the burial was in the Catholic cemetery in charge of Undertakers J. F. O'Donnell & Sons.

SLOWEY—The funeral of Mrs. Ann Slowey took place at 8.30 o'clock this morning from the home of her daughter, Mrs. Nellie Smith, 397 Adams street. Requiem mass was sung at St. Patrick's church at 9 o'clock by Rev. Joseph Curtin. The choir under the direction of Michael J. Johnson, rendered the Gregorian chant. At the offertory Daniel S. O'Brien rendered "Jesu Salvator Mundi." At the close of the service the choir sang "In Paradisum." As the remains were being borne from the church "De Profundis" was sung. The bearers were Messrs. John and William Smith, William Walsh, Charles Slowey. At the services were delegations from the different church societies to which the deceased belonged. Interment was in the Catholic cemetery, Rev. Fr. Curtin officiating at the grave. The funeral was in charge of C. H. Molloy & Sons.

THE AUTO FUND

STREET RAILWAY COMPANY GAVE $500

The $500 contribution of the Boston & Northern Street railway came towards the close of the fund and was gratefully received by the committee. It is the largest single contribution except that of the directors of the Union bank, who made up $1000 among them.

EMPEROR'S BODY

PEKING, May 1.—The body of the late Kuang Hsu, the emperor of China, who died in Peking last November, today began its long journey to the western tombs 87 miles away for final interment. The ceremony was one of oriental splendor and dignity. It was witnessed by a large number of foreigners, including the members of the diplomatic corps and the members of the several missions sent to Peking by foreign governments expressly to represent them at the final obsequies. The body of the dowager empress will not be interred until the fall. In the meantime her body will remain in Peking.

TO CUT EXPENSES

Appropriation Committee Discussed Plans at Meeting

The appropriations committee met last night and was in session about three hours. The object of the meeting was to discuss the appropriations of the different departments and to figure out some way to keep the departments within bounds. Some of the departments have already made big holes in their appropriations for the year.

Agent Bates and Drs. Martin and Huntress appeared for the health department and Supt. Whitcomb and Chairman Lamoureux responded for the school department.

The board of health representatives stated that while they had trimmed their estimates down, to the limit the appropriations committee had given it a severe bump. They allowed that more money would be required before the year is over. The board of health last year received $22,816 and this year its appropriation was $1,500 less.

Agent Bates and the doctors spoke to the committee about the importance of having an inspector of animals who could devote all his time to the work. It was stated that the work was not being done as it ought to be done, and the committee was asked to give an additional $400 for the inspector, making his salary for the year $900 instead of $500. The committee did not promise the board of health that there would be anything doing along the line of more money.

Supt. Whitcomb said that when he submitted his figures for the school department he based them on the lowest possible rate, but the committee trimmed his figures just the same.

Mr. Whitcomb said that in order to live within the appropriation it would be necessary either to cut salaries or discharge a number of teachers and double classes.

Some one suggested that a saving might be made at the training school, but no definite action along this line was taken. Councilman Kearns thought that a slight saving might be effected by doing away with some of the annual reports. He thought that a smaller number of reports would serve the purpose just as well.

Some of the committee thought that a saving in salaries might be made by enlarging the number of pupils per class and thus reduce the number of teachers. Supt. Whitcomb said it has been the desire all over the country for the last few years to reduce the number of pupils per teacher or class instead of to increase the number as suggested by the committee.

A saving was suggested in allowing Principal Morey of the Highland school to take charge of the new school in that district. In placing both schools in his care, the saving of a principal's salary might be made.

Councilman Qua offered a motion that sub-committees be appointed from the appropriations committee to look into the workings of each department, so that the members themselves might have more personal knowledge of their affairs with a desire that some suggestions might be developed among themselves which would bring about a decrease in the expenditures.

The motion was passed, and the following assignments were made: Assessors and fire departments, Alderman Gray; lands and buildings, Councilman Kearns; charities and cemeteries departments, Alderman Dexter; health and park departments, Councilman Qua; streets and sewer departments, Alderman Stevens; police department, Councilman Davis; school department, Councilman Jewett.

The proposition "that the bosses on the street department be not paid when not working" was next considered—but not to any length. Without comment it was laid on the table on motion of Councilman Qua.

The recommendation that a loan of $5500 be made for the purchase of an auto combination wagon to take the place of the protective wagon in Warren street was next taken up.

Councilmen Flanagan and Kilpatrick, members of the fire department committee, were asked to offer some detail in connection with the recommendation, and they stated that it was after Chief Hosmer had explained to them to immediate need of a new wagon for the Warren street company, and on recommendation of the chief himself, together with some practical demonstrations which they had witnessed of an auto combination wagon, that they approved of it. Councilman Qua allowed that if the committee should recommend the purchase of this piece of apparatus the people of Centralville would set up a howl for their share of fire protection and, together with Alderman Stevens, he thought it would be best that the recommendation be recommitted to the fire department committee, with the request that an appropriation be sent along to include all of the apparatus wanted for the year. It was thought to be a better business proposition to borrow $10,000 or more than to borrow it piecemeal.

The committee adjourned at 10.30.

AT CITY LIBRARY

City Librarian Chase has displayed at the library a collection of illustration volumes on London. This will be followed by exhibits with Paris and other famous capitals as the subjects, and the series is designed for the benefit and instruction of those who are contemplating trips abroad.

JAP WARSHIPS

Were Greeted by Thousands

SAN FRANCISCO, May 1.—Almost the entire Japanese population of this city numbering about 5000 and great crowds of Americans gathered on the hills overlooking the bay and Golden Gate this morning to witness the arrival from Los Angeles of the cruisers Aso and Soya. The revenue cutter McCullough put to sea today to meet the warships outside the harbor and escort them through the Golden Gate. Rear Admiral Ijichi announced that he had decided to remain two days longer than planned at first and will not weigh anchor for the north until May 10.

INSPECTOR DOW

Talks of the New City Buildings

Inspector Dow has given out the contract for the curtains and window fixtures for the Centralville fire house and the contract for the gas fixtures will be given out next week. With these in and the outside grading done the building will be ready for occupancy.

The plastering and whitewashing at the Washington school will be finished today.

For New Dwelling

Albion Faiker is building a $2500 dwelling at the corner of Lowell street and Columbus avenue.

BUILDING STRIKE

May Bring Open Shop to Pittsfield

PITTSFIELD, May 1.—A strike of building laborers, which went into effect today coupled with the demands of the other departments of the building trades probably will lead to a general movement by Pittsfield contractors to establish open shop [illegible] should strike.

Today Free Trial

Telephone us today and have an electric flatiron sent to your home for a month's free trial. Iron will be ready for the week's wash and its operation explained. Can be returned at end of month and no charge will be made.

Lowell Electric Light Corp.

50 CENTRAL STREET

INTEREST BEGINS SATURDAY, MAY 1

—AT—

THE CENTRAL SAVINGS BANK

55 CENTRAL STREET

SCHOONER ASHORE

The Carnegie Was on Her Way to Portland

NEW YORK, May 1.—The five masted schooner William Carnegie of Portland, Me., went ashore near the Moriches life saving station on the south coast of Long Island in a northeast gale and thick weather early this morning. The vessel now lies broadside the beach about half a mile off shore with the waves dashing over her. Captain Reed and his crew of nine men unable to reach the shore boarded their yawl boat and rowing seaward anchored to await the coming of help. Although the lifesaving crews of the Moriches, Forge River and Potunk stations were on the beach and made great efforts to reach the stranded vessel they could render no assistance and an appeal for a revenue cutter was sent to this city.

The Carnegie was bound from Norfolk to Portland and was sighted on the beach fifteen miles west of Shinnecock lighthouse at 3.45 a. m. the captain evidently having lost his course in the mist which overhung the ocean.

The Moriches lifesavers quickly telephoned to the Forge River station and the rescue was begun. Captain Gorden of the Moriches station and Captain Gildersleeve of Potunk formed a crew of eight men and attempted to launch the self-bailing life boat of the Moriches station through a tremendous surf. The boat was overturned and two of the life savers caught underneath it and nearly drowned before their comrades could rescue them but they escaped serious injury. Attempts to get through the surf were then abandoned and the lifesavers brought up their lyle gun and attempted to shoot a line across the rigging of the vessel. The Carnegie was lying a quarter of a mile from the beach and nine times the shot fell short. Perceiving that no help could be expected from the beach and with the vessel in danger of breaking up under the pounding of the seas which constantly swept her decks the captain and crew of the Carnegie managed to get their yawl into the water and abandoned the vessel, rowing off shore. They anchored the small boat there and were apparently in no immediate danger. As there were no signs of either sea or wind abating and it was impossible for any boat to pass through the surf the lifesavers telephoned to this city for assistance, requesting that a revenue cutter be sent to take off the Carnegie's crew. The vessel was then holding together and it was expected she would last through the storm unless it increased.

LOST $100,000

Ex-Alderman Played Cards and Races

NEW YORK, May 1.—According to statements made by him in the course of an investigation in the Gates avenue court, Brooklyn, to determine whether the laws against gambling had been violated in a place run by Thomas Plunkett in Fulton street, near Nostrand avenue, ex-Alderman Joseph Falk has lost a fortune of $100,000 in two years betting on horse races and playing cards.

Falk said he lost $5000 in Plunkett's place. His mother went there to demand the return of the money, and there was a disturbance which caused Police Inspector Harkins to institute the gambling investigation.

Falk was elected as an alderman from the Brownsville section on the municipal ownership ticket in 1906. His mother testified in court that he began to gamble soon after his election. On one occasion, she said, her son lost $1000 at a club in Sheepshead Bay. She went there to recover the money and later it was returned to Falk.

When he went on the stand Falk astonished the court by saying that he did not consider betting on horse races or playing poker for money to be gambling.

SOCIAL AND FRATERNAL

The regular meeting of Wamesit lodge, 25, Knights of Pythias, was held last night. The relief committee reported that Brother John Hurlburt, under the care of Danvers lodge, has recovered from his illness. The entertainment committee reported that the recent "old maids' auction" was a distinct success. The rank staff was instructed to work the third rank on three esquires on the third or fourth Friday of May.

The regular meeting of Passaconaway tribe of Red Men was held last night. There was a large attendance of members and considerable routine business was transacted. Sachem Geo. B. Valdwell occupied the chair. One application was received and referred to a committee. The degree staff rehearsed the adoption and warriors degree, as the degree work will be performed on two palefaces at the next meeting. Remarks on tribal affairs were made by the officers and on the order by visiting chiefs. At the close of the meeting, whist and other games were played and a social time was enjoyed.

At the annual meeting of the Middlesex North District Medical society, held recently, the following officers were elected: President, C. A. Viles; vice president, O. P. Porter; secretary, A. R. Gardner; treasurer, T. B. Smith; librarian, F. J. Meehan; commissioner of trials, F. E. Varney; councillors, C. H. Simpson, W. M. Jones, W. S. Jackson, G. H. A. Leahey, A. G. Scoboria, J. F. Lamoureux; censors, C. E. Simpson, J. A. Gage, J. V. Meigs, E. J. Welch, W. G. Eaton.

NOTICE

Having rented the Hathaway theatre for the summer season, commencing Monday, May 3, 1909, we will not be responsible for any bills contracted during that time.

(Signed)

ANDREW R. HATHAWAY

JOHN F. SHANNON.

April 30, 1909.

SAVINGS DEPT.

Traders Nat. Bank

INTEREST

BEGINS

MAY 3

[illegible]

THE DEATH ROLL

For Past Week With Causes Assigned

April.

22—Eliza Smith, 88, ch. diarrhoea.
Catherine A. Glode, 34, puerperal eclampsia.
Catherine Glode, ½ hour, prem. birth.

23—Rose Etta Dowd, 26, ac. tuberculosis.

24—Mary M. Tracey, 68, stenosis.
John B. Sabre, 62, card. hypertrophy.
James W. Vaughan, 52, phthisis.
Hannah McDermott, 59, endocarditis.
Leo St. Jean, 5, tub. meningitis.
Carlton D. Mann, 3 mos., pneumonia.

25—Henry Guilmette, 26, tub. laryngitis.
Walter W. Zinck, 4, accident.
Elizabeth Molone, 3, cap. bronchitis.
Robert Wilby, 2 mos., convulsions.
Raymond Lepine, 10 days, cong. debility.
Mercena F. Whitehorn, 54, cardiac embolism.

26—Timothy Martin, 72, art. sclerosis.

27—John Sharlton, 2 mos., cong. debility.
John M. Farrell, 41, pulm. hem.
Eugenie Hebert, 37, pleurisy.
Daniel Condon, 2 hours, prem. birth.

28—Mary Ryan, 33, ac. gastritis.
Peter Gavin, 17, disease of heart.
Alphonsine Baril, 14, phthisis.
Henry Silva, 2 mos., bro. pneumonia.
Mark O'Brien, 2 days, atelectasis.
Cornelius Leary, 62, catr. pneumonia.
Delia Wilkins, 57, apoplexy.

29—James A. Hosley, 82, senile debility.
Hannah A. Packard, 77, disease of heart.
Ann Slowey, 57, senility.
Alcide Couto, 21, appendicitis.
Albertine Dalphond, 8 mos., tub. meningitis.
Madeline McCrann, 3 mos., pneumonia.

Girard P. Dadman, City Clerk.

Lobsters, 15c. per lb.; Chicken Lobsters, 2 for 25c., at the Tarpon, Saturday.

Lowell Institution for Savings, 18 Shattuck street, was incorporated in 1829 and this month completes its 80th year. It has paid its depositors 160 consecutive dividends and over $8,000,000 in interest. This is a record worth consideration. Deposits begin to draw interest Saturday, May 1.

Ayer's Hair Vigor

Hair falling out? Troubled with dandruff? Want more hair? An elegant dressing?

Ingredients:

Sulphur. Glycerin. Quinin. Sodium Chlorid. Capsicum. Sage. Alcohol. Water. Perfume.

We believe doctors endorse this formula, or we would not put it up.

Does not Color the Hair

J. C. AYER COMPANY, Lowell, Mass.

CURTIN & SPILLANE

Plumbers, Steam and Gas Fitters

Estimates Cheerfully Given

25 ANDOVER ST. Tel. 2423

LOWELL INSTITUTION FOR SAVINGS · 18 SHATTUCK ST.

INCORPORATED 1829

THE OLD LOWELL SAVINGS BANK

INTEREST BEGINS MAY 1

AIMED AT WHITE

Senate Order to Censure Member of the House

BOSTON, May 1.—Unusual incidents marked the end of the legislative week on Beacon Hill. Because of Representative White's published criticism of the senate on account of its summary disposition last Tuesday afternoon of its state library resolve, Senator Dickinson of Springfield yesterday submitted an order censuring the Brookline member and calling the attention of the house to his printed criticism. On motion of Senator Greenwood of Worcester consideration of the order was postponed till Monday.

The presentation of this order in the senate started a peculiar spirit in the house as soon as the news reached there. Resentment was apparent in every corner of the house chamber. It made no difference, apparently, that the order had simply been offered and that the senate had taken no action on it. Friends of Mr. White and other men not especially on warm terms of friendship with him in that instance sympathized with him most strongly. The representative himself was stunned when he heard of the order. Gradually he recovered, only to break down as no man on Beacon Hill has broken down within the memory of those longest there. He wept bitterly.

Cheered in the House

When Mr. White entered the house chamber the news of the order had preceded him. Strong applause broke out, strong enough to force him back, as it were, for he immediately retired. Later he entered the chamber again and preceeded down the aisle to his seat. The house was in an uproar of applause and cheers. Whether it was the expressed resentment of the house or the voice of confidence in the member from Brookline, it was intensely strong, and there appeared to be none who did not join in it.

Certain representatives wanted to do something, but they didn't know just what. They wanted to pass orders and resolutions of their own, aimed at the senate. Mr. Hobson of Palmer, in the chair, and Mr. Garcelon of Newton, on the floor, saved the day. Mr. Mancovitz of Boston wanted to discuss the matter. The gavel of Hobson shut him off. Other members fingered resolutions hastily drawn. At the psychological moment Mr. Garcelon moved adjournment, and the house was saved from hasty, if not indiscreet, action.

Now the branches have till Monday to think it over. Pacificators will work in the meantime. It is believed that the state senate will not adopt the order and that the house members will not resolve against the senate.

What White Said

The order of censure was based on a recent newspaper interview with Mr. White. The interview concerned the action in the senate whereby the resolve for an investigation of the advisability of a legislative reference department in the state library, which had passed the house, was referred to the next general court. This was the resolve which the late librarian, Caleb B. Tillinghast, had taken to heart so much, or rather, the criticism of his library that attended the passage of it through the house.

There is no concealing the fact that the senate ways and means committee on Tuesday afternoon last reported reference to the next general court, and that the rules were immediately suspended and the report accepted without delay for the salutary effect it might have on the librarian, who was then dying.

As soon as he heard of the action Representative White went to the senate chamber Tuesday afternoon and protested, with some emphasis, and the committee on ways and means had not even given him a hearing. Mr. White was finally assured by Pres. Treadway, Senator Potter, Senator Shaw and others that the matter might be reconsidered so that he could be heard. Senator Proctor agreed that he would endeavor not the next day, for Mr. Tillinghast was between life and death, but later on, to have the bill recommitted.

Pres. Treadway and the others said they thought Mr. White was satisfied with this arrangement as he left the chamber, but the next morning appeared his criticism of the senate, to which the members of that body have been seriously objecting ever since. Their objection and his indignation found expression in the following order, submitted by Senator Dickinson:

"Ordered, that the attention of the speaker of the house of representatives is respectfully called to an alleged interview with Representative Norman H. White of Brookline in the Boston Journal of April 28, wherein the action of the senate upon a certain bill is designated as 'in line with what might be expected from a corrupt city council, and wherein the following paragraph likewise appears:

" 'The time will come in Massachusetts when underhand and unfair methods to smother matters of public interest will meet with a righteous storm of approval. Senators Potter, Treadway and Shaw have stated that at some future time . . . they will try to get unanimous consent to reconsider this smothered action on their part. Such an excuse by the president of the senate and others should be taken for what it is worth.'

"Ordered, That the senate considers these statements from a member of the coordinate branch, if correctly quoted, as improper and unwarranted reflections upon the body itself and upon its members as individuals, and it respectively calls the attention of the honorable house to the matter in order that it may take such action as it may deem fitting, having in view the continued maintenance of the courtesies between the two branches and the members thereof."

Senator Greenwood of Worcester moved to postpone to Monday and the motion prevailed.

When the order was read to Representative White he said he would have nothing to say at this time.

FAMILY SUPPLY CO.

Best Groceries and Meats

3 lb. Can Apples....10c per can
1 Gal. Can Apples..25c per can
Evaporated Apples, 10c and 13c per lb.
Old Fashioned Dried Apples, 13c per lb.

New Maple Sugar..18c per lb.
New Maple Sugar, 10 lb. pails at .... 15c per lb.

Preserve your Pineapples now. Nice Pineapples. 10c each, $1.00 per doz.

D.H. SULLIVAN & CO.
415 Middlesex Street,
28 Thorndike Street.

THE SEED THAT Satisfies

THE BEST OF EVERY KIND

SOLD IN ANY QUANTITY FOR THE FARM, FIELD, GARDEN AND LAWN

BARTLETT & DOW
216 Central Street.

MISS ISELIN TO WED COUNT

NEW YORK, May 1.—Reports from Aiken, S. C., where C. Oliver Iselin, the New York banker, and his family are staying, say that Mr. Iselin has settled $2,000,000 on Count Ferdinand Colloredo Mannsfeld, to whom Miss Nora Iselin is to be married May 10. The count is an embassy secretary in Rome, and his mother is a sister of Baron Aehrenthal, German minister of foreign affairs. The count owns a castle built in 1200. He is thirty years old. The wedding will take place in New Rochelle, N. Y.

TEMPERANCE PEOPLE

Placed In Unique Position in Rhode Island

TIVERTON, R. I., May 1.—The unique position of temperance advocates favoring the retention of a retail liquor license is that in which the Rhode Island and Massachusetts temperance leagers have placed themselves in a fight to prevent the holder of a retail license in North Tiverton from having it changed to a concession to conduct a wholesale business. In taking this stand the no-license people are actuated by a desire to prevent what they claim to be a plan to make the no-license law in Fall River which goes into effect today invalid.

North Tiverton is next to the Fall River, Massachusetts line and the temperance leaders claim that should the license be granted his request for permission to do a wholesale instead of a retail business the saloon would be removed to a building recently constructed in the northwest part of the town on the Fall River line where liquors could be easily delivered into Fall River. The law provides that liquor sent by express shall be inspected but by having a wholesale establishment located in such close proximity to the city limits it is claimed it would be an easy matter to convey quantities of it into Fall River by night or through a pipe line and thus render it exempt from inspection.

Rev. A. B. Cristy, superintendent of the Rhode Island Temperance league has received many letters from North Tiverton residents raising the question whether it would not be better to grant the wholesale P[illegible] as the dealer would then be unable to serve liquors over a bar and it would remove from the main street a saloon [illegible] church. The argument of the temperance advocates in Fall River is that it would be an encroachment [illegible] the [illegible] town to permit such an arrangement.

A public hearing on the application for the transfer will be given this evening by the local commission and the temperance workers of both states will be present to voice strenuous objections to the proposal. [illegible] the Fall River [illegible] the [illegible] the pastors of the [illegible] churches of the town have signified their intention to speak.

In the glorious month of May,
We don't expect a quiet day,
And there's a reason.
We have goods that speak for themselves.
Kinds that do not linger on shelves,
And we're fond of pleasing.

HARRISON'S "Town and Country" READY-MIXED PAINT

Stays smooth for years longer than lead and oil. It makes your house not only better preserved, but cleaner.

All Regular Shades $1.60 a Gallon

C. B. COBURN CO.
63 Market Street

BOARD OF HEALTH

Met and Attended to Routine Business

The board of health met at its headquarters in city hall yesterday afternoon. It was a regular meeting and routine business was passed upon.

Patrick McCarthy, who runs a slaughter house in Westford street near the Chelmsford line, appeared before the board. He wanted the privilege of slaughtering cattle and hogs at his slaughter house for four days each week, from 7 a.m. until 6 p.m.

To spare an inspector for so many days every week was more than the board could see its way clear to do and a compromise was arrived at. The board decided to grant the petition for two days a week.

Friend Bros., bakers, petitioned to keep ten more horses at their stable near the corner of Chelmsford and Westford streets. It was stated that 19 horses are already kept there and the petitioners desired to add another floor to the building to accommodate more horses.

The board voted to inspect the premises before granting the permit.

The petition of Rosanna Lemontaine for a stable in Dracut street to accommodate two horses, was granted. There were no remonstrants.

The petition of Minnie E. Morse for a stable for one horse near the corner of Ludlam and Hildreth streets was also held up pending word from an abutter.

Several vaults in Davidson streets, and one large vault in Market street were ordered discontinued within 30 days.

George Hussan was granted an extension of one month on repair work ordered on certain of his tenement property by the board.

Licenses to transport swill were granted C. P. Safis and Charles Whitney. Similar licenses to transport from their own restaurants were granted Frank Pattison and the D. L. Page Co.

The old list of undertakers' licenses was granted, with one new name added to the list; that of John L. McDonough.

Adjourned.

COURT OF APPEALS

WASHINGTON, May 1.—The establishment of the United States court of customs appeals and the appointment of an additional assistant attorney general for the presentation and trial of all cases of appeals from decisions of the board of general appraisers are provided for in the amendments to the tariff bill as recommended and reported by the senate finance committee yesterday. With the exception of these two features, there are few important changes in the amendments as they stood in the tariff bill as it passed the house.

KILLED BY CAR

NATICK, R. I., May 1.—Ernest Frenette, eight years old, the son of a mill operative, was killed in front of his home here yesterday, when a trolley car ran over him. No arrests are expected, as the motorman is generally held to be without blame.

Attention, Everybody Who has "An Axe to Grind" or Anything Else to Sharpen

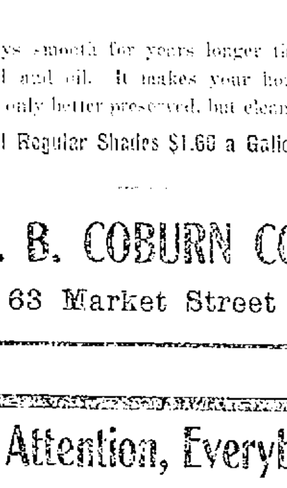

We want you to [illegible] we [illegible] a full line of Sharpening Stones and Grinders

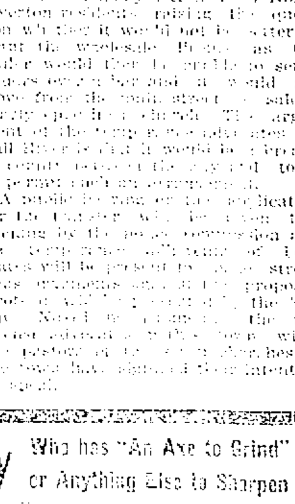

[illegible] India Stones and Hones

We give free to anybody a useful souvenir oil stone simply for the asking. Call in.

The Thompson Hardware Co.
254-256 MERRIMACK STREET.

IN REAL ESTATE

Transactions Recorded the Past Week

Lowell

Harry Demaras to John McMenamin, land and buildings on Howe street, $1.

Arthur Genest to John Boisvert, land and buildings on Phebe avenue, $1.

Joseph D. Evans, etal. to Wilfred L. North, land and buildings cor. Stevens and Fairfax streets, $1.

Eugene H. Castin to Simon Rothberg, land and buildings cor. Powell and B streets, $1.

Gertrude S. Kimball to John B. Molleur, land and buildings cor. Powell and New Fletcher streets, $1.

Jeanie Cochrane to Adam Cochrane, land and buildings on Agawam street, $1.

Jesse H. Shepard etal. to John J. Cluin, land on Hanover avenue, $1.

Fred G. McGregor to Annie T. Bowers, land on Richmond street, $1.

Matthew Stein to Myer Klaine etux., land and buildings on Howard street, $1.

Robert H. Elliott to Harry C. Kittredge, land and buildings on Gates street, $1.

Ellen Berg to Teresa M. Shea, land and buildings on Walker street, $1.

Elias H. Colburn to Fred Riley, land on Parkview avenue, $1.

Alfred T. Cates etux. to Elizabeth Green, land on Thayer street, $1.

Hugh Downey etux. to John Rogers etux., land and buildings on Pleasant street, $1.

Otis W. Butler to Birge C. Day, land on Methuen street, $1.

Patrick F. Mahoney etux. to George Carson, land and buildings on C street, $1200.

Ambrose Hindle to Chas. A. Lybrand etux., land and buildings on South Whipple street, $1.

Catherine Madden to Harry Demaras, land and buildings on Howe street, $1.

Jose P. Marcalino to Nuno de Cunha, land and buildings on Short, Olive and Manufacturers streets, $1.

Aubrey W. Bonelli to Franklin D. Russell, land on Larwin, Dayton and Hampsted streets and Berkeley avenue, $1.

Mary E. McKenzie to Chas. O. Davis, strip of land on Edson street, $83.73.

Nellie A. Hunt to Mary J. Hunt etal., land and buildings on Linden, Elm, Auburn and Pollard streets, $1.

Joseph Green to John James Doherty, land on Hale street, $1.

Theresa Gallagher to Mary A. Green, land and buildings on Gorham street, $1.

Gustave H. Carlson etux. to Charles J. Shaw, land and buildings on O'Connell street, $1.

Curtis McEwan to Henriette Dietrich, land and buildings cor. Marshall road and Fruit street, $1.

Billerica

Theron Porter etux. to Charles R. Caine, two lots of land, $1.

Theron Porter etux. to Thomas N. Allen, two lots of land, $1.

Theron Porter etux. to Mitchell Digs, two lots of land, $1.

Theron Porter etux. to Mary Elizabeth Franklin, two lots of land, $1.

Theron Porter etux. to John Black, two lots of land, $1.

Edward W. Bruce to Bernard J. McFadden, land at Pinehurst annex, $1.

Lawrence C. Swain to Henry J. O'Dowd, land on road to Lowell and Long pond, $1.

Chelmsford

Jennie R. Hoole to Octave L. Thereault, land on a bridle road, $1.

Octave L. Thereault to Theophile Machon, land on Old County road, $1.

Octave L. Thereault to Christine Lemasurier, land on Old County road, $1.

Lillian E. Fish et al., to Henry Staveley, land and buildings on road from Centre to Westford, land on Robin's hill, $1.

Marion N. Yeomans to Charles E. Atwood, land and buildings on road to Groton, $1.

Charles M. Potter et al to Club Passe-temps of Lowell, land at Crystal lake, grove, $1.

Abbie B. Butterfield to Hannah Stevens, land on Dunstable and Nashua roads, $1.

Georgie A. Leighton to Flora A. Pirington, land on Golden Cove road, $1.

Rosetta J. Holmes to William Bellinger, land and buildings on Cottage row, $1.

Dracut

Agnes A. Coughlin to Joseph Messier et al. land at Wallbrook, $1.

Agnes A. Coughlin to Joseph Messier, et al. land at Wallbrook, $1.

Alfred Daigle to Moses L. Daigle, land, $1.

Harry Thornton et ux. to Omar A. Flint, land on Bridge street, $1.

Dunstable

Charles E. Elvoll to Flora A. Bogert, land and buildings on Main street, $1.

Tewksbury

William H. Adsit, tr., to Archie Cheesman, land at Oakland park, $1.

William H. Adsit, tr., to Michael Passamonti, land at Oakland park, $1.

Enoch W. Foster to G. Howard Baker, land on Second street, $1.

William H. Adsit, tr., to Harry Koljian, land at Oakland park, $1.

William H. Adsit, tr., to Tamson S. Smith, land at Oakland park, $1.

Grace V. Nickerson to Frank E. Durling, land at Silver lake park, $1.

Lawrence C. Swain to Henry J. O'Dowd, land on road to Lowell and Long pond, $1.

Mary J. [illegible] to Patrick F. Maloney, land on Main street, $1.

Patrick F. Mahoney to Delia Cole, land on Main street, $1.

Enoch W. Foster to Elizabeth Gledhill, land on Brown and First streets, $1.

John Anderson to Mary E. Littlefield, land at Wamesit, $1.

Mary E. Littlefield et al to John Anderson, land on Main street, $1.

Tyngsboro

Jessie B. Chase to Hattie A. Sherman, land and buildings at Willow Dale, $1.

Joseph C. [illegible] to Cyprien Corriveau, land and buildings on road to North Chelmsford, $1.

Wilmington

[illegible] to John W. C[illegible], land and buildings on [illegible] street, $1.

Frank Jaquith to William H. Jaquith, land and buildings on [illegible] street, $1.

William H. Adsit, tr., to Harry Koljian, land at Oakland park, $1.

Thomas W. [illegible] et al. to [illegible], land and buildings on Federal street, $1.

Westford

James P. Woods et ux. to John A. Healy, woodland on the Tyng's town line, $225.

BOARD OF POLICE

Met and Granted Number of Druggists' Licenses

At a special meeting of the board of police, held late yesterday afternoon, sixth class licenses were granted to 51 local druggists, and the application for a club license by the Unity club, corner of Middle and Palace streets, which had been held up when the other club licenses were acted upon, was granted.

The following were the druggists who were granted licenses:

Wilford L. L'Esperance, of H. B. Plunkett & Co., 291 Dutton street; Frank P. Moody, 501 Central street; Frank E. McNabb, 225 Broadway; Edward T. McEvoy, 709 Lawrence street; Samuel McCord, of the Carter and Sherburne Co., 2-4 Bridge street and 3-5 Merrimack street; John L. Kerwin, of J. B. Albert Johnson and Co., 589 Central street; Fred Howard, 197 Central street; Clifford P. George, 493 Chelmsford St.; Chas. J. Gallagher, 235 High street; Albert L. Field, 1050 Gorham street; Edward Ellingwood, 67-69 Merrimack street; Arthur J. Drouin, 402 Moody street and 92 Aiken street; Azro H. Dows, 24 Prescott street; Cornelius A. Daly, 313 Suffolk street; Richard S. Donoghue, of F. E. Bailey and Co., 83 Merrimack street; Frank J. Campbell, 275 Central street; Joseph M. Cole, of Swan & Cole, 51 Andover street; Charles E. Carter, 43 Branch street; Wilfred Caisse, of Payette and Caisse, 161-165 Moody street; Frederick K. Burr, of F. H. Butler & Co., 231 Middlesex street; James J. Brown, 371 Merrimack street; LaForest E. Peals, of the Concord Drug Co., 151 East Merrimack street; Denis O'Brien, 322 Bridge street; William H. Noonan, 265 Bridge street; Horace C. Fogg, of the Charles E. Carter Co., 236 Westford street; Leo D. Painchaud, of J. O. Allard and Co., 652 Merrimack street; Hubert J. Turcotte, 548 Middlesex street; Chas. O. Wilson, 612-624 Gorham street; Arthur W. Wells, of Wells Brothers, 791 Bridge street; Thomas C. Walker, 305 Middlesex street; George A. Willson, 166 Branch and 451 School streets.

TAUNTON "DRY"

Saloons Have Been Ordered to Close

TAUNTON, May 1.—Chief of Police William J. W. Fish notified each of the license holders last night that there was to be no selling of liquor for the present, and that business must be completely suspended until new licenses are granted, after the court passes on the question of the legality of the mayor's action. All the dealers have promised to close for an indefinite time, and beginning this morning Taunton will be "dry" until the situation brought about by the mayor's removal, or attempted removal, of two license commissioners is cleared up.

The case of the two license commissioners, John Welch and Charles C. Washburn, who were removed by Mayor Edgar L. Crossman, after a hearing on charges preferred by him, came up yesterday for review before Judge Waite in the equity session of the superior court in Boston. Geo Fred Williams of Dedham appearing for the commissioners and City Solicitor H. P. Hathaway as counsel for Mayor Crossman.

WOMAN DROWNED

Was Seized With a Fainting Spell

WORCESTER, May 1.—Rutharia Bates of Cambridge, aged 75, who had been an inmate of the Worcester insane hospital for 42 years, making her the oldest inmate in the institution in point of confinement, was drowned in a bath-tub yesterday during a fainting spell. She was known as a harmless patient, but insisted on bathing herself as soon as she got out of bed every day, and she also wanted to do it alone because it was one of her hallucinations that the attendant intended to drown her.

The water was prepared for her daily bath yesterday, about nine inches being allowed to run into the tub. The attendant left the room, and was waiting outside the door when she heard gasping. She ran back into the bathroom and found the aged woman lying face down in the water in a faint. Medical attendance was called and doctors worked over the woman for half an hour, but she was beyond their aid.

Assistant Medical Examiner [illegible] L. Hunt made an investigation and pronounced the cause of death to be drowning after a fainting spell.

THE POLICE

MUST KEEP THEIR SHOES SHINED AND WEAR WHITE GLOVES

WORCESTER, May 1.—Chief-of-Police David A. Matthews, who, years ago, was a cavalryman in the United States army, has ordered that all patrolmen wear white gloves when they march out, and beginning with the day platoon when they go on duty tomorrow forenoon, every patrolman that steps out from the precincts of stations 1 and 2 will be adorned with white gloves, that they must wear while they are doing a tour of duty.

The patrolmen read the order when it was posted last night, and they said things.

If you want a good looking and good lasting job in painting your house, use Masury's Paint. You'll save money and get the best results. The Thompson Hardware Co.

ALWAYS HAVE NEURALGIC ANODYNE ON HAND

KILLS PAIN

Keep it in the house—in cases of distress or emergency it is invaluable.

The excruciating pains of neuralgia, the knifelike pains of rheumatism, yield promptly to its almost magical influence.

NEURALGIC ANODYNE is not a new remedy. It is an old friend, tried and true. If you don't know what it will do in the way of driving away pains and aches, ask your neighbor.

When you get bronchitis or pleurisy, or have a severe cough or back ache, or cramp in the stomach, or dysentery think of NEURALGIC ANODYNE. It's a wonderful physician in all such cases. Only 25 cents for a large bottle. For sale everywhere. The Twitchell

NEW INDUSTRY

Ice Cream Factory to be Established

The Boston Ice company has purchased a tract of land bordering on the western division of the Boston & Maine on which it will erect a factory. The concern has factories at Boston, Quincy, Malden, Brockton and Lynn.

The tenants in the Keith property in Bridge street who were ordered to vacate May 1 have been granted a two weeks' extension of time. Everything is in readiness to build.

MANY NOTABLES

HEARD ATTORNEY GENERAL ON ANTI-TRUST LAW

NEW YORK, May 1.—Before an assembly of lawyers which comprised, almost without exception, every justice of the supreme court, every justice of the appellate division, every judge of the United States circuit court sitting in or near New York and practically every personality of prominence in the legal profession, Attorney General Wickersham last night outlined his program concerning the administration of his office in general and the exercise of the Sherman anti-trust law in particular.

Seldom, if ever, has so many leaders of the bar of this and other states come together to do honor to one man as gathered at Sherry's last night, to wish the new attorney general success in his new undertaking.

Most notable among those who eulogized the guest of the evening were Joseph H. Choate, Justice Gray of Delaware, Presiding Justice Patterson of the appellate division, Judge Ward of the United States circuit court, and Delancey Nicoll.

NO REASON FOR IT

When Lowell Citizens Show the Certain Way Out.

There can be no just reason why any reader of this will continue to suffer the tortures of an aching back, the annoyance of urinary disorders, the dangers of diabetes or any kidney ills when a relief is so near at hand and the most positive proof given that they can be cured. Read what a Lowell citizen says:

James H. Hartwell, living at 16 Varney st., Lowell, Mass., says: "I have been greatly benefited by Doan's Kidney Pills and in return willingly give them my endorsement. I had kidney and bladder trouble and was forced to get up several times at night on account of the frequent passages of the kidney secretions. I also suffered from backache and often could not stoop or lift. My brother, who had used Doan's Kidney Pills with good results, advised me to try them and I accordingly procured a box from Ellingwood & Co's drug store. Since using them my back is much stronger and I have no more trouble from my kidneys."

For sale by all dealers. Price 50 cents. Foster-Milburn Co., Buffalo, New York, sole agents for the United States.

Remember the name—Doan's—and take no other.

DR. HOLBROOK'S [illegible] POWDERS.
FOR HEADACHE AND NEURALGIA ABSOLUTELY SAFE

CRAMPS

AFTER EATING or drinking ice water denote a sore and sick stomach.

KICKAPOO SAGWA

will be found to be just the medicine you need. Soothes and tones up. It is splendid and pleasant-tasting. Trial convinces. All druggists.

KICKAPOO MEDICINE CO., [illegible], Ct.

AUTO CARNIVAL

The Contributions Exceed the Necessary Guarantee

Bill Will Now be Entered at Legislature for Right to Close the Roads—Proposition for a New Railway Track on Colonial Ave.

The $10,000 guarantee fund, necessary to finance the preliminary arrangements for the proposed automobile carnival to be held in this city in the fall, has been realized, the announcement having been made last night at a largely attended and enthusiastic meeting of the Lowell Automobile club, that not only had the required amount been contributed, but that over $500 additional was in the treasury.

With the fund having been furnished, one of the hardest pieces of work in connection with the carnival has been done, and the next step will be the filing of a bill with the legislature asking the sanction of that body for the closing of the roads for the races.

The finance committee has worked in an untiring and zealous manner in order to get the required amount of money to form a basis of credit and advance the preliminary arrangements. The work of collecting was hard at all times, and at several stages of the game it looked as though there was a lack of enthusiasm on the part of the public to contribute, but the hustling members of the committee kept right at their work and, despite the fact that they met with many blunt refusals, they did not give up hope, and the majority of the people who refused the collectors on the first call eventually came to the front with their mite.

The finance committee held a short meeting last night and it was with much good cheer that the members heard Secretary John A. McKenna announce that $10,512 had been contributed towards the fund. At the conclusion of the meeting, a meeting of the Lowell Automobile club was held in the rooms of the Lowell Co-Operative bank and much business transacted.

President John O. Heinze occupied the chair and detailed some of the preliminaries which will have to be coped with before the actual plans for the racing can be made. He spoke of the bill which will go before the legislature next week, and which will seek power to close the highways in the city of Lowell and the town of Tyngsboro, said highways being the ones over which the race will be run during the week of Sept. 6. Mr. Heinze said in relation to this bill that no special days or hours would be named, inasmuch as it might become necessary to postpone the race, owing to a storm, from one day to another. Then, too, the exact hours could not be named in the bill, because the hours that the race could be run off could not be named until it was known more fully just what would be the best time to cope with the conditions existing at that time. No arbitrary powers would be asked and the highways would only be closed on the hours it was definitely settled to have the race, or at those times when it was necessary to put the course in proper shape. It will be two or three weeks after the bill is entered before it will be known as to the positive action taken on it, he believed.

Mr. Heinze said that he had talked with Messrs. Sawyer and Pillsbury of the Massachusetts highway commission on Thursday, and that both men had shown much interest in the carnival. Mr. Pillsbury looked over the course last year, previous to the race. In two weeks Mr. Pillsbury will go over the course and will offer suggestions relative to laying it out.

The suggestion of the American Automobile association that the course be lengthened to 15 miles in order to accommodate the entrance of 25 cars was discussed at some length and it was the consensus of opinion that the present course 10.6 miles was long enough, that it is much easier to patrol than a longer course and if the A. A. A. advanced the theory that it would be dangerous to allow 25 cars to race over such a short course, that it would be more satisfactory to use the present course and have a smaller number of entrants than have 25 entries and lengthen the course.

A. H. Stickney believed that a petition should be entered in which the Boston & Northern Street Railway company might be asked to run a track over Colonial avenue and Riverside street to Varnum avenue, thereby giving people a better chance to get to the racing grounds. This would connect with the line going over the Moody street bridge. The empties could be sent back over the Pawtucket bridge without any trouble. He was firmly of the belief that the street railway company might do something of the sort. Mr. Heinze said that the company is at present figuring out the transportation plan for the carnival.

The letter from the Musicians' union was read, in which the offer of a band of 75 musicians for a concert in aid of the fund was made. It was referred to the finance committee. A committee was appointed by the chairman to look after the rooms of the automobile club. The committee consists of F. W. Coburn, F. C. Garrett and W. I. Robertson.

The contributions which were read last night are as follows:

Previously acknowledged	$ 6,776.00
Boston & Northern St. R. R.	500.00
Yorick Club	100.00
New York & Boston Express	25.00
C. I. Hood	25.00
Henry W. Garity	25.00
William T. White	25.00
Dr. William Jones	25.00
Edward Cawley	25.00
M. F. Gookin	15.00
Dr. T. G. McGannon	10.00
W. H. G. Wight	10.00
Cross Awning Co.	10.00
J. B. Butterfield, Tyngsboro	10.00
David Dickinson (additional)	5.00
James Dow	5.00
Samuel H. Kilpatrick	5.00
Alanson Gray	5.00
John J. Mahoney (additional)	5.00
Frank H. Putnam	5.00
S. H. Weaver & Son	5.00
William A. Arnold	2.00
Total	$10,512.00

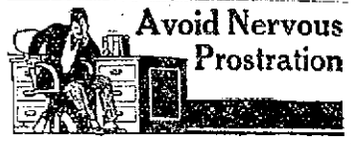

Avoid Nervous Prostration

Are you easily excited—high strung? Are you lacking the vim and force so essential to life's success? Your nerves—that's the trouble. Your vital forces are being wasted. At this dangerous period you will find

Pabst Extract
The Best Tonic

because it is free from drugs, a wholesome, strengthening tonic made of choicest hops, blended pleasantly with rich barley malt. It induces mental peace and refreshing rest, replenishing the blood and revitalizing the tired nerve tissues,

Insist Upon It Being Pabst

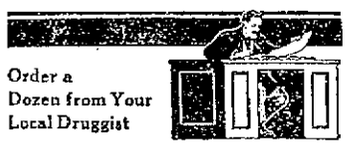

Order a Dozen from Your Local Druggist

REMEMBER THIS IS THE TIME OF YEAR TO GET THAT

Gas Stove, Ice Chest, Refrigerator, Tin Roof Conductor, or Gutters Repaired.

Special attention given to furnace and stove work

C. F. Hoisington & Son
141 Market St. Tel. Connection
All orders promptly attended to.

Summer Prices For **COAL**

Buy Early and Get the Best

E. A. Wilson & Co.
4 Merrimack Square—700 Broadway—15 Tanner Street

IT IS BOUND TO STRIKE YOU

sooner or later that your teeth need the attention of a dentist to keep them in order, to keep them from decaying and to keep them so they will last while life lasts if you care for them in time. If you have neglected them we can replace them by fine bridge work, made and inserted in a scientific manner. Our crown and bridge work is the perfection of the dental art. Examination and information free. OBTUNDINE SYSTEM OF PAINLESS DENTISTRY.

DR. A. J. GAGNON,
465 Merrimack St.

"COBURN LOT"

Well Known Property Sold to Boston Man

The much talked about and advertised "Coburn lot" in Merrimack street, next to the Memorial building, has been sold at last.

It was offered to the city for $25,000 and now it is said the Lowell Institution for Savings has sold it at a price in excess of that amount. The deeds were recorded late yesterday afternoon, the title passing to George J. Wilson, a Boston real estate man, through the office of George D. Kimball, the well known real estate and insurance agent.

The latter was not prepared to state just what the plans of the new owner may be, but it is understood that the ground will soon be broken for a modern three-story brick apartment house with all modern conveniences.

The lot is splendidly situated, it is claimed, for an apartment block of the better class. There is a frontage in Merrimack street of nearly 100 feet and the same in Moody street, with the depth extending along Coburn street on one side and Tilden street on the other. There are 14,000 square feet of land.

Be Prepared for Emergencies.

When a cold comes to you—or in your family—or a sudden chill—if you let it alone you are making recovery hard. A teaspoonful of Perry Davis' Painkiller in half a glass of hot water or milk will be the thing to save later and greater trouble. This old reliable family remedy sells by millions of bottles annually. 25c (the new size) and 50c.

Cured of Catarrh

FRIENDS THOUGHT SHE WAS GOING INTO CONSUMPTION.

"For years I suffered with catarrh. I became so bad that my friends thought I was going into consumption. I tried all the catarrh remedies I heard of, but without relief.

"About two months ago a friend of mine asked me to give DR. GRADY'S PURE MALT AND RYE a trial. I did so with wonderful results in the first two bottles. It is indeed a wonderful catarrh remedy, and I know myself that any one who is suffering with catarrh the way that I was will find instant relief in the first bottle taken. I am entirely cured. Not a vestige of the disease is left in my system, and to think six months ago I thought I had consumption, and now I am as well as ever."

Very truly,
MISS IDA M. BRIGGS,
22 Decatur Street,
Gloucester, Mass.

Dr. Grady's Pure Malt and Rye

50c a Bottle. At All Druggists.

IN THE CHURCHES

Preachers and Their Sermon Subjects

The following sermon subjects appear in the church notices for tomorrow:

Advent

Advent Christian: 10.30 a. m. and 6.30 p. m., preaching by pastor.

Baptist

First: 10.30 a. m., preparatory address to induction of deacons. 6.30 p. m., "Is There a Hell?" in series "Pointed Questions for Thinking Men."

Chelmsford Street F. B.: 10.30 a. m., "The Sabbath and Its Observance." 6.30 p. m., "The Way of Pleasantness."

Mt. Vernon F. B.: 10.30 a. m., "The Builders of the Church." 6.30 p. m., "The Prodromes of God."

Immanuel: 10.30 a. m., "Above and in and Through You All," followed by the Lord's supper; 6.30 p. m., "Hallowed Be Thy Name."

Worthen Street: Morning, "The Church." Evening, "Sin and Its Wage."

Branch Street: 10.30 a. m., "The Humility of Greatness and the Greatness of Humility." 6.30 p. m., "The Farther Lights Society" will have charge of the service.

Christian Science

First Church of Christ, Scientist, Colonial hall, Palmer st. 10.45 a. m., "Everlasting Punishment;" Wednesday, 7.45 p. m., testimonial meeting.

Congregational

First: 10.30 a. m., "Not Yours But You." 6.30 p. m., "The Lowest Room."

Eliot: 10.30 a. m., "Capturing the Soul," followed by communion and reception of members. 7 p. m., "How the Gospel Gets Into the Heart."

First Trinitarian: 10.30 a. m., "The Kingdom of God." 6.45 p. m., illustrated lecture on "In His Steps."

High Street: 10.30 a. m., "The Christian Motive for Personal Righteousness." Evening, "The Chambered Nautilus and Its Sermon."

Highland: 10.30 a. m., "Doing Good." 5 p. m., communion, with address.

Pawtucket: 10.30 a. m., "Career or Mission," followed by communion and Lord's Supper. 7 p. m., "Isaiah's Ideal."

French: 10.30 a. m., sermon on Luke 11.1. 6.30 p. m., "What the Bible Means to Us."

Ministry-at-Large: Morning, "A New Born Child of Justice."

Hillside, Dracut: Morning, "The Fountain of Life." Evening, "Addition."

Collinsville Union Mission: Afternoon topic: "The Fountain of Life."

Dracut Centre: Rev. C. A. Merrill will preach morning and evening, 10.45 a. m. and 7 p. m.

Tewksbury Congregational: Morning, communion service. Subject: "Communion of Christian Fellowship." Evening, "Things Profitable for Life."

Episcopal

St. Anne's: 10.30 a. m., sermon and holy communion. 7 p. m., evening prayer and sermon.

St. Anne's Mission, North Billerica; 3 p. m., services with election of officers after service.

House of Prayer: 8 a. m., early celebration; 10.30 a. m., choral eucharist and sermon; 7.30 p. m., solemn evensong and sermon.

St. John's: 10.30 a. m., morning prayer and holy communion; 6.30 p. m., evening prayer and sermon.

Methodist

Highland M. E.: 10.30 a. m., "Give God a Fair Opportunity." 6.30 p. m., "The Man Whose Faith Jesus Praised."

St. Paul's M. E.: 10.30 a. m., communion and reception of members. 6.30 p. m., first sermon in series on "How Men Are Lost," topic, "In Low Aims."

Central M. E.: 10.30 a. m., "Human Cry for God." 6.30 p. m., "Love's Dream Fulfilled."

Gorham St. P. M.: 10.30 a. m., communion service. Evening, preaching by the pastor.

Lawrence Street P. M.: 10.30 a. m., "The Path of Peace," followed by communion. 6.30 p. m., "Well Recommended."

Worthen Street M. E.: 10.30 a. m., holy communion and reception of members. 6.30 p. m., "The Young Man and His Home."

Centralville M. E.: 10.30 a. m., sacrament of the Lord's supper administered, short sermon: "I Believe in God." 6.30 p. m., "Knowledge vs. Feeling as Basis of Christian Action."

Presbyterian

First: 10.30 a. m., "Almost Persuaded." 7 p. m., "The First Gospel."

Universalists

First: Morning, "The Christ of To-day."

Grace: Morning, "The Gospel for the Twentieth Century." 5 p. m., Y. P. C. U. Rev. J. M. Craig will speak.

Unitarian

First: 10.45 a. m., "If the Light Within Thee Be Darkness."

Other Churches

Christadelphian Ecclesia: 10.30 a. m., "The Wisdom That Comes from Above."

Undenominational, 223 Central street: 2.30 and 6 p. m., "Divine Plan of the Ages," Thomas Barker of Boston, the speaker.

People's church: Rev. A. J. McKnight will preach.

Spiritualist society: 2.30 and 7 p. m., Mrs. Annie L. Jones of this city will speak.

Paige St. F. B. Church

The monthly meeting and social of the C. E. Society of the Paige Street Free Baptist church was held at the church last night with a good attendance. The business meeting was almost entirely devoted to the discussion of improvement in the Sunday evening meetings of the society. Many reasons were advanced by the members as to the cause of lack of interest and enthusiasm in these meetings. A home mission study class in connection with the Young People's Foreign Mission movement was also proposed.

A chafing dish lunch followed the session, and Mrs. Walter A. Chase and Mrs. David Donaldson served several delicious concoctions direct from the dish. The social committee of the society had charge.

AVOID THE KNIFE

Cutting Won't Cure Piles—Internal Treatment Needed

A gardener doesn't kill weeds by cutting their tops. He attacks the root. Just so with piles—the cause is within, entirely out of reach of surgical instruments, ointments or suppositories. The only cure for piles is internal, and the only guaranteed internal remedy is Dr. Leonhardt's Hem-Roid. It has cured 98 per cent. of cases, and 24 days' treatment is sold for $1.00 at Carter & Sherburne's, Lowell, Mass., under positive guarantee. Or mailed by Dr. Leonhardt Co., Station B, Buffalo, N. Y. Write for booklet.

MONUMENTS AND MEMORIALS

of all descriptions in granite, marble and bronze. Our manufacturing plant has the most modern power equipment and every labor saving device.

GUMB BROS.,
Cor. Gorham and Anderson Sts.
Near Edson Cemetery.
Telephone 396-3.

BAY STATE DYE WORKS

Have you had any work done with us since we installed our new machinery? If you have not you should give us a trial, for we do all kinds of dyeing, cleansing and pressing, as well as feathers, ribbons and all kinds of ladies' garments, dyed, cleansed and pressed, by the most improved methods. All work promptly attended to.

BAY STATE DYE WORKS
54 Prescott Street
D. J. LEARY, Proprietor

CHIN LEE CO.
RESTAURANT
Open every day and Sundays from 11.30 a. m.
117 Merrimack st. Telephone 1322
Chop Suey put up to take out

McGauvran Bros.
LOWELL'S LEADING
Piano and Furniture Movers
Furniture and Crockery Packed by Experienced Men
STORAGE
OFFICE, 5 BRIDGE STREET
Opp. Transfer Station
Office Tel. 49 Residence Tel. 1035-1

SIMPLEX
Vacuum Cleaner
Operated by hand. Price $15 delivered. Rentals, $1.50 per day.

W. T. S. Bartlett
653-659 MERRIMACK ST.
The Uptown Hardware Store

A RECITAL

GIVEN BY THE PUPILS OF MISS SAVAGE

The young pupils of Miss Helen De Long Savage gave a charming musical yesterday afternoon at Miss Savage's home, 226 Branch street. Miss Savage was assisted by her sister, Miss Annabel Savage as soloist. The following program was carried out:

Duet, Sleeping Beauty Waltz.....Holst
Misses Isabelle K. Roy, Gladys S. Farris
The Fire Drill.....Cramm
Miss Mabel Rexford Savage
Moonlight on the Lake.....Blake
Douglas Buchanan
Song Without Words....Quackenberg
Miss Ethel Copson
Dance of the Teddy Bear.....Fearis
Miss May A. Roughan
Home Sweet Home.....Reinbeanit
Miss Charlotte M. Prince
Nocturne.....Lange
Clifton Lakin
Fire-Fly.....Cochran
Miss Kathleen Shore
Violin Solo.....Selected
Paul T. Savage
Music on the Water.....Bingham
Miss Lillian Allard
Dawing Song.....Dutton
Erston C. Burke
Duet, March.....Streabbg
Misses May A. Roughan, Isabelle K. Roy
Flower Song.....Lange
Miss Esther Mulgrave
Shepherd Dream.....Heins
Roy Lakin
Waltz.....Streabbg
Anthony Meller
Nocturne.....Fearis
Frederick Shiffox
Slumber Song.....Gartlett
Miss Marion Wheeler
Vocal Solo.....Selected
Miss Annabel Savage
After Wild Flowers.....Streabbg
Miss Grace E. Gookin
Reverie.....Fearis
Miss Isabelle K. Roy
Hide Dance.....Heins
Miss Gladys S. Farris
Cricket.....Cochran
Miss May A. Roughan
Duet, The Swallow's Message...Sartorio
Misses Lillian Allard, Ethel Copson
Intermezzo.....La Forge
Miss Esther Mulgrave
Maybells.....Ducelli
Miss Mabel R. Savage

Ushers, Miss Nellie Butterfield, Miss Ruth Worton, Miss Bertha Piggott.

Oh My! See All the Good Things Baked in our new Glenwood

M. F. Gookin Company
35 Market St., Lowell.

A PRETTY EVENT

Annual Party of High School Girls

The 14th annual party of the officers of the Lowell High School Girl's battalions was held in Associate hall last evening and, despite the inclement weather, was a grand success.

About 500 of the younger set were in attendance, and the costumes were particularly beautiful. The decorations were similar to those used at the Federal Shoe company's ball and were most attractive. Hibbard's orchestra furnished music.

The young ladies of the battalion had full charge and the young men were their guests.

The grand march was led by Major Etta M. Phillips, with Mr. Charles Bartlett. Miss Phillips was becomingly arrayed in yellow chiffon broadcloth and carried roses. Second in line came Major Margaret Elliott, with Mr. Wm. Thompson. Miss Elliott wore white satin messaline.

Following in order were Capt. Marghretta Lennon, in blue messaline, with Mr. Thomas Harrington; Capt. Helen Jackson, in white lace over pink, with Mr. William Connell; Capt. Helen Mitchell, in blue crepe de chine, with Mr. Raymond Neelon; Capt. Helen Jaques, in blue messaline, with Mr. Bryant Kirby; Capt. Helene Abels, with Mr. Harry Martin; Capt. Ruth Sawyer, with Mr. Stewart Giles; Capt. Lillian Walsh, with Mr. Philip Scannell; and Capt. Irene Dodge, with Mr. Samuel Wright.

Among the other prominent guests seen in the march were Miss Pauline Coggeshall, formerly major of the first battalion, with Mr. James Rooney; Miss May Lang, with Mr. Thos. Salmon; Miss Etta Hogan, with Mr. Redmond Kearney; Miss Josephine Ort, with Mr. Edward Ort; Miss Martha Rourke, with Mr. Thomas Market, and Miss Norah Donohue, with Mr. Edward Cotter.

The matrons, Miss Milner, now of the Lowell Normal school, Mrs. C. W. Irish, Miss Baker, Miss Webster and Miss Draper, were made comfortable in a palm bordered cosy corner. The pleasant affair broke up at 1 o'clock.

The following officers were in charge of the party: General manager, Major Etta M. Phillips; assistant general manager, Major Margaret Elliott; floor director, Captain Marghretta Lennon; assistant floor director, Captain Helen Jackson; chief aids, Captain Helen Mitchell, Captain Helen Jacques; aids, Captains Helene Abels, Ruth Sawyer, Lillian Walsh, Irene Dodge; first lieutenants, Louise Gibson, Gladys Kimball, Florence Clark, Adelaide Walsh, Harriet Morse, Margaret Smith, Gertrude Brady, Helen Hogan; second lieutenants, Alice Farnan, Marion Thomas, Dora La Flamme, Esther Cutter, Louise Read, Anna Guyton, Marion Clogston, Marion Midgeley.

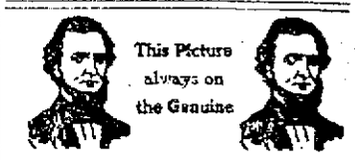

TRUE'S ELIXIR

contains 100 per cent. more efficiency than any known preparation on the market. Keeps your blood pure and your stomach and bowels clean and healthy. If you feel languid and out of sorts, take it to-day—the results will show.

35c. 50c. $1.00

IN USE 57 YEARS

A. G. POLLARD CO.

The Store for Thrifty People

We Still Enthuse About

McCall's Bazaar Patterns

For in all the years we have been selling them they have proven entirely satisfactory in every way. They are the best, the cheapest, the most convenient and easiest to use.

On Monday, Tuesday and Wednesday

Of next week Miss C. V. Lack, a special representative of McCall's patterns, will be at our store and will take great pleasure in explaining to the women of Lowell and vicinity the merits of these always-to-be-relied-on patterns.

We should like every woman who possibly can to be present during this demonstration. You will not be asked to purchase.

Any lady leaving or sending her name and address at this store will receive the latest issue of McCall's magazine free of charge.

Carroll Bros.

Plumbers, Steam Fitters and Sheet Metal Workers

36 MIDDLE ST. TELEPHONE 1650

SENATOR ALDRICH

Reports Substitute for the Payne Tariff Bill's Provisions

WASHINGTON, May 1.—The senate finance committee's substitute for the Payne tariff bill's maximum and minimum provision was reported to the senate today by Senator Aldrich, chairman of the committee. It puts in effect after March 31, 1910, a maximum provision for an additional 25 per cent. ad valorem on all rates of the senate and then gives to the president the power to apply minimum rates to any country or section of a country by proclamation. It provides for a duty of five cents on coffee and ten cents on tea imported from countries to which the maximum rates are applied. The section also gives the president power to employ a tariff committee for the purpose of gathering information only.

The senate's retaliatory provision is practically a reversal of that originally placed in the Payne bill. Instead the maximum rates applying automatically against a country which discriminates in its tariff laws against the products of the United States the finance committee's substitute makes the maximum rates applicable to all countries after March 31, 1910, and then gives the president the power to apply the minimum rates to those countries which give the United States equal concessions with other countries. But the president must in his proclamation declare that the country which is favored with the minimum rates does not impose any terms or restriction, either in the way of tariff rates, or trade, or other regulations, directly or indirectly upon the sale or the importation into that country of any product of the United States. In addition the senate provision requires that a country in order to receive the minimum rates of the American tariff cannot impose any export bounty or prohibition upon the exportation of any article to the United States, which unduly discriminated against the products of this country. The latter provision was not made in the House bill. It is not thought that it will affect Brazil because of the export tax placed by that country on coffee, but it is expected that it will affect those countries which impose an import tax on a raw material which is used for manufacturing in this country.

The new provision would make the maximum rates applicable to any colony or political sub division of a country which has the right to adopt and enforce tariff legislation. The conditions imposed by the new section are applicable to the products of a country whether imported directly or indirectly from that country. No restrictions are placed upon the president as to the numbers of persons he may employ to make thorough investigations to obtain information for his use in carrying out the provisions of the new section.

Coffee and tea are the only articles on the free list on which a maximum duty is applied. At a meeting of the finance committee at which the decision to report the amendment was reported there was a full attendance of members. The democrats contented themselves with announcing their opposition to the provision, but made no effort to prevent its being reported to the senate. Indeed they left the committee room before the vote was reached so that in fact the provision had the unanimous vote of the committee. A large number of other administrative features were agreed on and will be reported to the senate later. Among these was an amendment providing for a customs court of appeals to pass upon all contested decisions of the board of general appraisers. Heretofore the intention has been to have this court composed of three persons, but it was today decided to increase the number to five.

THE PARK BOARD

Has Not Reported Says Brayton

PROVIDENCE, R. I., May 1.—The metropolitan park commission has not made any report to show what money it has spent in the management of the system of Rhode Island, declared Republican National Committeeman Chas. R. Brayton in warm terms at a conference of the members of the commission at the state house this afternoon. Speaking of an act now pending, he said it was directed against that very thing. The act, he stated, was not directed against the personnel of the commission, but against its methods.

SMOOTH PAVING

Preparations for the Work Begun

In order to prepare for the smooth paving of portions of Middlesex, Merrimack and Bridge streets, for which a loan order of $61,500 has been passed by the city council, the telephone, telegraph, gas, water, police and fire departments have been instructed by the street department to look after their wires preparatory to the paving of the streets.

BOY WAS SEIZED

AND WAS TAKEN TO THE POLICE STATION

SANTA BARBARA, Cal., May 1.—Detectives employed by J. Shaw, president of the Interborough Co. of Boston, yesterday raided the house occupied by Mrs. Shaw and H. Keno Marble, formerly the Shaw chauffeur, and seized possession of the ten year old son of the Shaws. The boy was taken to the police station where he is now held.

BUSINESS CONDITIONS

NEW YORK, May 1.—Despatches to R. G. Dun & Co. indicate that weather conditions have interfered with the movement of merchandise in many sections of the country but all intentions suggest a steady revival of trade activity. Some divisions at Boston report improvement but distribution of seasonable merchandise is restricted by unfavorable weather. Business in wool is very active and cotton goods are firmly held while greater strength is noted in leather. The demand for iron and steel products continues to broaden.

Bank clearings this week at all leading cities in the United States are $2,757,894,637, an increase of 32.7 per cent. compared with the corresponding week last year.

FOR LIBRARIES

NEW YORK FINDS DIFFICULTY IN GETTING SITES

NEW YORK, May 1.—New York city finds itself facing more or less of a problem in carrying out its agreement with Andrew Carnegie to provide sites and books for 78 public libraries for which the iron master appropriated $5,000,000. So far, the city has acquired only 55 sites and will have to acquire 23 more. Because of time elapsed, the cost of labor and building material has gone up and to complete the work of construction, Mr. Carnegie finds it necessary to increase his appropriation by about $850,000. To date the city has expended more than $2,000,000 on the Carnegie work and must spend about $4,000,000 more, a million more than was at first expected. Since 1901 New York has spent on libraries of all kinds $11,816,142. These figures were made public today in a report to the board of estimate, which embodied a report of Allison T. Briggs, Mr. Carnegie's agent.

SALOONS CLOSED

DETROIT, Mich., May 1.—At midnight last night, 505 saloons and ten breweries in 19 counties of Michigan, which voted "dry" at the last election, close their doors. Thirty of the 83 counties in the state are now "dry."

NEW MUSICAL ASSOCIATION

NEW YORK, May 1.—Carrying out plans formulated in Chicago recently, 22 delegates representing musical organizations in the United States and Canada, opposed to the American Federation of Musicians and the American Federation of Labor, met here yesterday and organized the American International Musical and Theatrical association.

The new organization is a consolidation of the American Musicians union, the international Musical and Theatrical union, the Knights of Labor Musicians, the Italian-American Federation of Musicians and 20 or more detached musical bodies from different states.

An executive committee, headed by R. W. Starr of Chicago, was appointed to submit to the various locals for a referendum vote on a general constitution agreed upon at the conference, after which national officers will be nominated and elected.

FAVOR EQUAL SUFFRAGE

PHILADELPHIA, May 1.—The National Federation of Religious Liberals at its closing sessions here last night declared for equal suffrage, endorsed child labor laws and expressed hope for universal peace through treaties of amnity among the nations.

Only 119 of the thousand and more delegates went on record on the equal suffrage question.

WILL NOT STRIKE

NEW [illegible], May 1.—There will be no May day strike in this city. The only cloud on the labor [illegible] is a [illegible] between [illegible] and master builders. The master builders have refused the request of the workmen for an increase in wages and the latter will decide on the question of a strike next Sunday.

PRICE OF ICE INCREASED

NEW YORK, May 1.—A [illegible] that has been [illegible] in view of [illegible] by other [illegible] was taken by the American Ice Co. yesterday, in advancing the wholesale price of ice from 30 to 35 [illegible] per cent. The American Ice Co. controls half of the ice trade in the city.

Conditions in the ice trade are similar to those of 1906, according to officers of the American Ice Co., but they predict that the wholesale figure will not go above 35 nor the retail price above 40 cents a hundred.

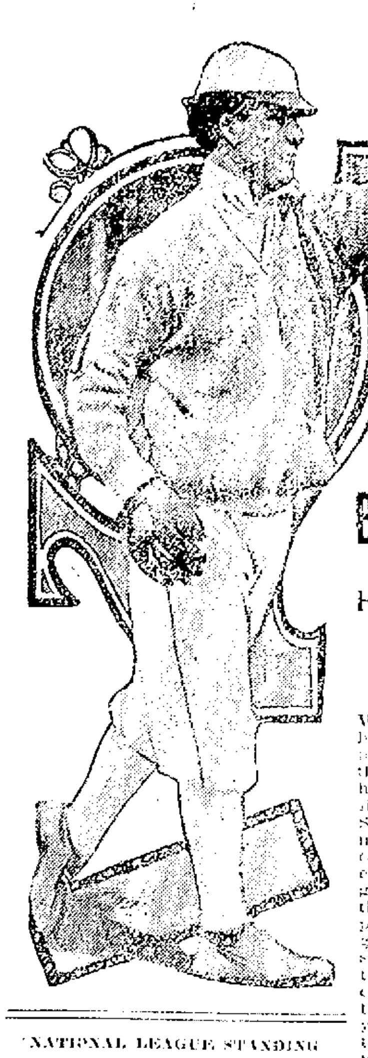

BIG "ED" WALSH

Has Decided to Return to Chicago

CHICAGO, May 1.—Pitcher Ed. Walsh of the Chicago Americans, who has been one of the most prominent members of the "holdout club" since the opening of the season, has signed his contract and joined his teammates. It has been stated that the White Sox management has given Walsh the increase in salary which he demanded. Walsh is one of the greatest twirlers in the game today. It was his great pitching that kept Chicago in the fight up to the finish last year. He pitched seven out of the last eight games played in 1908. In the last two seasons he has twirled more games than any other pitcher in the American league. In 1907 he pitched forty-two games, winning twenty-four. Last year he made a wonderful record in the box and one which deserves a place in baseball history—that of winning forty games out of fifty-five pitched. Walsh is a right hand twirler and uses the "spit ball" incessantly during a game. His return is sure to strengthen the White Sox. Walsh has a habit of throwing the ball with his left hand during practice. The illustration shows him in this act.

NATIONAL LEAGUE STANDING

	Won	Lost	P.C.
Chicago	8	5	61.5
Boston	6	4	60.0
Philadelphia	6	4	60.0
Cincinnati	8	7	53.3
Pittsburg	6	6	50.0
New York	4	6	40.0
Brooklyn	4	6	40.0
St. Louis	5	9	35.7

NATIONAL LEAGUE RESULTS

At Philadelphia—Philadelphia 2, New York 1.

All other games postponed—Rain.

AMERICAN LEAGUE STANDING

	Won	Lost	P.C.
Detroit	10	3	76.9
Boston	7	5	58.3
New York	7	5	58.3
Chicago	6	5	54.5
Philadelphia	5	5	50.0
St. Louis	4	8	33.3
Cleveland	4	8	33.3
Washington	3	7	30.0

AMERICAN LEAGUE RESULTS

At Detroit—Detroit 1, St. Louis 2.

All other games postponed.

N. E. LEAGUE STANDING

	Won	Lost	P.C.
Haverhill	4	1	80.0
New Bedford	3	1	75.0
Fall River	3	2	60.0
Brockton	3	2	60.0
Lynn	2	2	50.0
Lawrence	2	3	40.0
Lowell	1	4	20.0
Worcester	1	4	20.0

N. E. LEAGUE RESULTS

All games postponed—Rain.

GAMES TODAY

American League

Washington at Boston.
Philadelphia at New York.
Cleveland at Chicago.
St. Louis at Detroit.

National League

Boston at Brooklyn.
New York at Philadelphia.
Chicago at Pittsburg.
Cincinnati at St. Louis.

New England League

Lawrence at Lowell.
Fall River at Haverhill.
New Bedford at Brockton.
Worcester at Lynn.

DIAMOND NOTES.

Lawrence today, weather permitting.

Jesse Burkett has gone into mourning temporarily. But it's the men like Jesse who make the game go along just the same.

Most of the members of the Lowell team have joined the Gladstone club and were at the ringside last evening, headed by "Panama Pete" Pickett. Dave used to be one of the promoters at Jerry Watson's Tammany Athletic club, at Roxbury Crossing.

It looked for a moment Thursday as if Paul Howard would get the home run bat offered by Edward F. Brady of Liberty Square for the first home run within the grounds. Jim Warner knocked a home run inside the grounds last season. He placed the ball among the trees in left field where no one could find it.

The man who said that the New England league didn't open early enough has gotten under cover.

All games were postponed yesterday except New York and Philadelphia at Philadelphia.

The Worcester baseball team is getting a slow start toward winning its fourth championship pennant, having lost the first four games of the season. This does not indicate, however, that the Worcester team is not a strong aggregation of ball players, as in practically every game the element of hard luck has entered into the contest. On account of the number of positions to fill with new players and lack of time for practice in preliminary games, because of cold weather, Worcester is still experimenting with new players in different places. Manager Burkett is confident that he has a good lot of ball players and that the team will get going right soon.—Worcester Post.

Guest, who played in his first game at short stop for the Worcester team Thursday, made several sensational stops and catches of the [illegible] order. If he bats as well as he [illegible] there is no question but he would be a fixture in the position.—Worcester Post.

Rondeau kept up his good [illegible] in Thursday's game and showed all the marks of a [illegible] player. Missing the ball [illegible] in the [illegible] [illegible] centre field Thursday was excused by every attendant at the games, as the difficulty in playing the sun field by a beginner is well understood.—Worcester Post.

Manager O'Brien has corralled some fine ball players; we know that much already. What we now hope is that they will develop as hitters as the weeks go by. It has always appeared to my humble vision that we don't practice batting enough before the game—not fungo hitting, but good, hard, rugged work around the plate. It is first class exercise for the off day slab artist and fully as good for the man who is to go into the actual game a few minutes later. Of course batters are unquestionably born above their mates, but the timid .200 man can be made a .250 performer by careful training. The great pilots of the game reason it out this way, for we see them go through the stunt day after day.—Fall River Herald.

Behind the bat the Shoemen are well fortified with the Honorable Mutt Waters, and "Terry" McGovern. There is a lot of baseball under McGovern's auburn locks, and as he is one of the gamest men imaginable, never quitting until the last man is out, he makes an ideal leader of the Shoetown bunch. McGovern is one of the most popular men in the league, with both players and fans, and a credit to the game. Here's good luck to "Terry," and his team, except when they stack up against Worcester.—Worcester Gazette.

Terry never forgot his early training in Lowell under Fred Lake.

Word has been received from Joe Harter, in which the player refuses to come to Lawrence on the terms offered to him by the local management. That means that Harter will be placed on the suspended list and according to the management this is going to be done right away.—Lawrence Eagle.

Lawrence has got a new outfielder. His name is Clunk and he comes from Jersey City of the Eastern league. Manager Eason has let Clarence Wagner go. He was a good fielder but a poor batter. The management is after a third sacker.—Lawrence Eagle.

Ben Duggan, a Brockton boy, who caught for Lawrence last season and who was traded this year to the Albany club of the New York league, will not join the team until June 20. He is teaching French at Notre Dame university, Notre Dame, Ind.—Brockton Times.

Dan made many friends while in Lowell, who will be pleased to learn that he is prospering.

ON THE CREASE

THE MOHAIRS HELD ENJOYABLE SMOKE TALK

The Mohairs held their initial smoke talk prior to the opening of the season at their club house, Chelmsford street, last evening, a large gathering assembling at the cosy quarters.

President James Haithwaite acted as toastmaster in an efficient manner.

The following took part, all helping to make the evening a pleasant one: Mohair quartet, Messrs. Hird, Hyde, Carroll and Hirst; piano solos by Edward Leith, Ralph Wright and Elmer Walmsley; cornet solo by James Morrison; recitation by James Barrett, songs by A. E. Williams, H. Hyde and Mr. Holt. Willard Hendrickson sang three rollicking songs.

BUNTINGS ELECT OFFICERS

The quarterly meeting of the Bunting Cricket club was held last night, and the election of officers resulted as follows: Hugh Bodden, captain; Wm. [illegible], vice captain; scorers, J. H. [illegible] and A. W. Foster; umpires, [illegible] Senior, [illegible]; committee, Joseph [illegible], A. W. Foster, Albert E. Arsen and W. J. Carpenter. The question of [illegible] water to the club house was referred to the [illegible] of management. [illegible] Kay, the [illegible], will be on [illegible] Monday [illegible] and the [illegible] will be [illegible] to members every [illegible] in the week.

A BIG TRADE

IN LUMBER IS REPORTED FROM WASHINGTON

WASHINGTON, May 1.—Internal domestic movements during March, as reported to the bureau of statistics of the department of commerce and labor, indicate a very lumber movement to come [illegible], due apparently to increased building activity in the larger cities. The soft coal, coke, and pig-iron trades, on the other hand, showed slackened tendencies. The March shipments of hard coal were unusually large in view of impending labor difficulties.

Live-stock receipts during March at seven primary interior markets, 3,671,-590 head, show considerable increases over March, 1908 and 1907, figures of 3,370,678 and 3,088,978 head. All the larger centers, with the exception of St. Joseph and St. Paul, show figures in excess of those recorded for March, 1908. The increase is due to larger receipts during the month of cattle, hogs, and sheep. Receipts at the same markets during the first quarter of the year, 10,449,993 head, were about 10 per cent. below the corresponding receipts in 1908. Chicago, Kansas City, Omaha, and St. Joseph show considerable losses for the quarter, primarily under the head of hogs, but also under the head of cattle and calves. The calculated number of cars used in transporting the total number of live stock to market for the first quarter of the year, 178,515, was below corresponding totals in 1908 and 1907 of 209,434, and 188,692 cars, respectively, though the number of cars for March, 61,904, compares favorably with the March number for the preceding two years.

Shipments during the month of packing-house products from Chicago, 161,-456,467 pounds, show a decided decrease when compared with March, 1908 and 1907, figures of 200,450,612 and 189,525,-571 pounds. The largest losses in shipments are shown by fresh beef, lard, hides, and canned meats, while cured meats and pork show larger totals than for March, 1908. Shipments for the first quarter of the year, 501,-636,703 pounds, were about 20 per cent. below the corresponding 1908 and 1907 figures, due mainly to losses in the shipments of fresh beef, cured meats, hides, lard, and canned meats. The smaller shipments of canned meats from Chicago correspond fairly well with the diminished export demand for the article.

The eastward trunk line movement of provisions during the month from Chicago and Chicago Junction points, 80,390 net tons, shows a similar decrease as compared with corresponding 1908 and 1907 figures of 119,032 and 111,519 net tons. A considerable though not so heavy a decrease is also shown by the quarterly figures of the movement, 230,581 net tons, which were about one-fourth less than those reported for the first three months of the two preceding years.

Livestock receipts during the month at four principal Atlantic seaboard cities, 677,596 head, were considerably below like receipts during March, 1908. Smaller totals are shown for the arrivals of all classes of animals, chiefly hogs. The total for the first quarter of the year, 2,260,254 head, likewise shows a considerable shrinkage when compared with the corresponding 1908 totals of 2,499,815 head, the decrease being due to smaller receipts of hogs.

Grain receipts during the month at 14 interior markets aggregated 63,856,-131 bushels, compared with 62,231,262 bushels received during March, 1908. Of the total receipts 15,867,844 bushels were wheat; 23,270,939 bushels corn; 16,628,259 bushels oats; 7,097,157 bushels barley; and 691,902 bushels rye. Smaller receipts of corn and oats were compensated by larger receipts of barley. Receipts of flaxseed, 643,705 bushels, not comprised in the above grand total, show a large decrease as compared with the monthly figures of the two preceding years. Larger wheat receipts for the month at Chicago and Duluth and smaller wheat receipts at Minneapolis are a distinctive feature of the wheat situation. Grain receipts for the first quarter of the year at the same markets aggregated 166,732,657 bushels, compared with 177,284,340 bushels received during the first quarter of 1908, the largest losses occurring under the head of oats and wheat. The flour shipments during the month and first quarter of the year at 12 leading markets, 3,270,421 and 8,733,886 barrels, respectively, show but slight changes from last year's figures.

Grain and flour receipts for the month at four principal Atlantic ports, 11,755,168 bushels, indicate a heavier movement than the March, 1908, figures of 13,146,371 bushels, though falling far below the March, 1907, record of 22,-532,762 bushels. Of the total, 1,907,657 bushels were wheat, 4,401,175 bushels corn, and 1,168,971 barrels flour. The total receipts for the first quarter of the year are given as 38,097,906 bushels, compared with 49,740,021 and 62,097,769 bushels for the first quarter in 1908 and 1907. While losses are shown in the receipt of all the principal grains, the shrinkage was heaviest in the case of corn, the combined receipts of which, 9,885,989 bushels, were about 37 per cent below those for the first quarter of 1908. The lighter export movements from the ports in question, especially in wheat and flour, accounts largely for the smaller receipts.

Sight receipts during the month of cotton aggregated 765,598 bales, compared with 712,216 and 951,265 bales during March, 1908 and 1907. The season receipts since September 1, 11,-895,846 bales, while considerably in excess of the corresponding 1907-8 receipts of 9,926,065 bales, are not quite so high as the corresponding 1906-7 figures of 12,034,601 bales. The same is true of the port receipts for the season of 8,654,284 bales. The takings of American mills for the season are given as 3,897,419 bales, a total higher than that reported for the preceding two seasons. While the season takings of the northern mills, 2,189,996 bales, are considerably higher than those of the southern mills, the quantities credited for the month to southern mills were larger than those credited to northern mills. American stocks at the end of the month were 1,282,893 bales, compared with 1,031,257 and 1,411,691 bales reported at the end of March, 1908 and 1907.

The lumber movement in various parts of the country shows heavy gains for the month as compared with the abnormally low figures for March, 1908. The shipments of pine lumber from the Mississippi and Wisconsin valleys, 95,985,617 feet, were not only largely in excess of the 1908 figures of 73,953,660 feet, but compare favorably with the larger figures for the earlier months of the year, when the revival of the building industry commenced. Monthly arrivals of redwood lumber at California points, 24,185,402 feet, show a continuous gain over the figures for the earlier months of the year and were more than threefold the March, 1908, figures. The pine and fir arrivals for the month at the same points, 120,498,840 feet, show an equally favorable development. Coastwise receipts of southern pine at New York aggregated 34,408,333 feet for the month and 117,402,972 feet for the first quarter of the year, compared with 19,621,680 and 60,598,211 feet, the corresponding figures for 1908. Lumber receipts at Boston, 20,421,387 feet also show a heavy increase over the March, 1908, total of 12,967,239 feet, while the receipts for the first quarter of the year, 58,997,922 feet, were about 56 per cent. in excess of the corresponding 1908 figures.

The March shipments of anthracite coal from eastern producing territory, 6,352,474 gross tons, represent the heaviest monthly movement on record, caused most likely by the fear of impending labor troubles. Figures for the first quarter of the year, 16,091,823 gross tons, were the largest since 1903, when 16,247,008 gross tons were shipped. A heavier movement is likewise shown for coke, the figures for eight leading eastern coal-carrying roads, 1,697,840 tons, showing a 35 per cent. increase over the March, 1908, figures. The aggregate coke movement for the first quarter of the year over the same roads was 5,230,848 tons, as compared with 3,616,628 tons for the first quarter of 1908. The March movement of bituminous coal, 7,525,767 tons, on the other hand, as reported by the same roads, was below the March, 1908, record of 8,058,340 tons. The total soft coal movement over these roads during the first quarter of the year, 21,610,027 tons, shows a slight increase over the corresponding 1908 figures.

The Connellsville coke production during March proceeded at a decreasing rate when compared with the January and February rates of output. As compared with the March, 1908, figures, the output for the month, 1,002,-606, shows an increase of over 60 per cent., while the estimated production for the first quarter of the year, 3,381,070 net tons, shows almost the same rate of increase over last year's figures. The total number of cars used during the first quarter of the year in shipping the product to points of consumption was 118,742, compared with 82,218 cars reported for the corresponding period in 1908.

The pig-iron production during the month, 1,832,194 gross tons, proceeded equally at a rate slightly lower than during February, though the total output was almost 50 per cent. in excess of the March, 1908, production.

The aggregate value of building permits granted by municipal authorities during the month in 95 cities of the United States shows a total of $50,-617,770, representing a 46.2 per cent. increase over the February total and an 83 per cent. increase over the March figures of a year ago.

MATHEW PICTURES

On Sunday afternoon and evening a concert will be given in aid of the building fund of the Mathew Temperance Institute. Good pictures, good singers. These concerts have been pleasing and highly instructive to all who have attended them on past Sundays. Admission is 10c.

BENJAMIN HALE DEAD

HAVERHILL, May 1.—Benjamin P. Hale, one of the owners of the Groveland woolen mills, at South Groveland, and widely known in the industry throughout New England, died last night. His age was 42 years. Mr. Hale resided on Salem street in Bradford. A widow and a daughter survive him.

FATALLY WOUNDED NEPHEW

DETROIT, Mich., May 1.—Dr. C. H. Boyajian, an Armenian, today shot and fatally wounded his nephew, Harotoen H. Gaspanian while the latter was being arraigned in police court, with his aunt, the physician's wife, on a statutory charge. Gaspanian's home is in Lynn, Mass.

Today Mrs. Boyajian and her nephew were brought into court to be arraigned. The physician entered the court shortly before the case was called.

"Will you bring a suit for divorce as a result of this situation," asked a reporter.

"I will tell you in a few moments," replied the doctor.

"You see we Armenians hold our homes and our wives as sacred as life itself."

The case was then called and as Justice Jeffries ordered Gastanian to rise, Dr. Boyajian jumped to his feet and whipped out the revolver. Before anyone in the courtroom could seize the enraged man, he was firing at his nephew. One bullet entered the young man's back, another penetrated the wrist and a third his head. He fell to the floor dying as the doctor turned the revolver toward his wife.

The shooting stopped as bystanders and officers jumped for the maddened husband, who was arrested.

Dr. Boyajian fired four shots at his nephew, three of which found their mark. He then turned the revolver on his wife and fired the two remaining bullets at her. One missed her entirely and the other only penetrated the crown of her hat. Joseph L. Kraemer, a newspaper artist who was sketching Mrs. Boyajian, saved the woman's life by pushing her into a vacant room.

Mrs. Boyajian, who was 28, and her 23-year-old nephew were arrested last night on complaint of the husband. He preferred a statutory charge against them. Dr. Boyajian told a remarkable story of his discovery of the alleged relations between his wife and nephew whom he had brought from his home at Lynn, Mass., and was educating in a local medical school. His suspicions were first aroused by hearing his wife murmur his nephew's name in her sleep. The doctor summoned a lawyer and questioned her. He declares that she made a full confession. He then swore out warrants for the couple's arrest.

"She whispered his name in her sleep, that's how I first came to suspect," he said last night after the couple's arrest. "I brought the boy here to educate him, then he betrays me, his benefactor. Such treachery, such baseness. It is meant that dogs of that sort should die.

"She pleaded so hard with me to take her back, but no, no; I do not want her near me. I hate her as I hate him."

BILL IS DEFEATED

Granting Increased Powers to Public Service Commission

ALBANY, May 1.—The legislature of 1909 adjourned sine die yesterday. The usual senate committee was appointed to notify the governor and assembly that the senate was ready to adjourn and similar committees were appointed later by the assembly.

To the senate committee Governor Hughes said:

"Gentlemen: In reply to your statement I have the honor to say that I have no communication to make to the senate."

The closing hours of the session were comparatively uninteresting. Senator Newcomb's efforts to force a vote on the Davis-Phillips bill granting increased powers to the public service commissioners were unavailing and the bill failed of enactment.

Following adjournment Senator Newcomb said:

"The defeat of the public service commission's bill carrying with it the right to enforce transfers in New York city was caused by the majority and minority leaders in the senate championing [illegible] sympathetically. Against this a single senator, even though loyally assisted by several colleagues, could make no headway except only to place the responsibility where it belongs. This has been done on the records of the senate."

PRESIDENT TAFT

Attends Dedication of Park to Washington

WASHINGTON, May 1.—President Taft yesterday attended at Alexandria, Va., the 120th anniversary of the first inauguration of George Washington and a dedication of a park to the memory of the first president. The president went to Alexandria in an auto. Mr. Taft and Gov. Swanson witnessed an interesting parade in which some of the state's most famous military organizations participated.

They claim a monopoly is threatened unless hides are admitted free of duty as proposed in the Payne bill as it passed the house.

FINE FOR HAZING

PROVIDENCE, R. I., May 1.—A bill providing a fine and imprisonment for hazing in Rhode Island was placed on the calendar of the house yesterday. Tattooing is made [illegible] offence. Rep. Bullock of Pawtucket was the author of the measure.

TO INCREASE TAXATION

PROVIDENCE, R. I., April 30.—The senate voted this afternoon to appoint a committee of five to investigate into the ways and means of increasing the taxation in Rhode Island. Three [illegible] of the committee are to be from the senate and two from the house.

CUT PLUG OLD GUARD 5c CIGAR AT ALL STANDS

Scott's Emulsion retards the progress of CONSUMPTION and stops loss of flesh. All Druggists

Put This Stove in Your Kitchen

It is wonderfully convenient to do kitchen work on a stove that's ready at the instant wanted, and out of the way the moment you're done. Such a stove is the New Perfection Wick Blue Flame Oil Cook-Stove. By using it you avoid the continuous overpowering heat of a coal fire and cook with comfort, even in dog-days The

NEW PERFECTION

Wick Blue Flame Oil Cook-Stove

is so constructed that it does not add perceptibly to the heat of a room. It differs from all other oil stoves in its substantial CABINET TOP, with shelf for warming plates and keeping cooked food hot, and drop shelves for holding small cooking utensils. Has every convenience, even to bars for towels. Three sizes. With or without Cabinet Top. If not with your dealer, write our nearest agency.

The Rayo Lamp is the ideal lamp for family use—safe, convenient, economical, and a great light giver. If not with your dealer, write our nearest agency.

Standard Oil Company (Incorporated)

RIVET CASE

MAJOR BENT WILL ASK FOR NEW TRIAL.

Major William H. Bent, counsel for Napoleon J. Rivet, convicted of murder in the first degree, will soon file a motion with the superior court asking for a new trial on the ground of newly discovered evidence.

Chi-Namel for all kinds of inside painting. You can do your own graining by using a set of these tools. The Thompson Hardware Co.

LOWELL OPERA HOUSE

If one who has never been to Montana would go to see the play of "Montana," at the opera house today, as written and played by Harry D. Carey and his company, they will not only be able to get a correct and detailed knowledge of the country and its people, but will really learn some thing of American history that cannot be found in books. "Montana" presents a most powerful story of the real west and its people in all the true light, cattle punching, ranch work and all that goes to make a life on the plains is realistically and correctly portrayed.

VAUDEVILLE NEXT WEEK

The present dramatic season at the opera house will be brought to a close today with two performances of "Montana," and commencing next Monday afternoon a spring season of vaudeville and moving pictures will be inaugurated. Heading the bill for the first three days of the week are Dan Crimmins and Rosa Gore, who really deserve a paragraph by themselves, for they are two very clever people whose mission is to make people laugh, and they never fail in their efforts. In a scene from their musical comedy, "Like Mother Used to Make," they have just the sort of absurdity in which their talents as mirthmakers and character burlesquers show to greatest advantage. Rosa Gore's tough girl, "Dry Dock Liz" is a classic in its way, and Dan Crimmins' caricature of the actor-restaurant keeper is one of the funniest bits ever conceived.

Others on the bill are Lillian Houston, a clever singing and dancing comedienne, and Itchy W. Craig, German musical comedian who will present something new and novel in his line. There will also be three reels of new moving pictures, subjects that will be seen in Lowell for the first time, as well as new illustrated songs. Performances will be given every afternoon from 2 to 5 o'clock and every evening at 7 and 8 30. Admission 5c and 10 cents. Seats free.

ACADEMY OF MUSIC

This is continuous performance day at the Academy and the show will start at 2 o'clock and will run continuously with no waits or delays until 10.30 tonight, each program taking about two hours and consisting of four reels of the newest moving pictures from Pathe Freres, Selig and other noted film manufacturers. In addition to the moving pictures, there are illustrated songs sung by talented male and female soloists and views of the world known as travelettes. The songs, the singers and the views change frequently, as do the pictures, for it must be borne in mind that Messrs. Toomey and Demara, having three picture theatres, employ a large corps of singers and by the large number of films that they constantly engage, are enabled to get the latest and best in the market. The Academy is the largest picture theatre in Lowell and has more good seats than any other picture theatre and these good seats go with a five cent admission. Don't miss the Academy show; it is the real one.—

Academy Special

The management of the Academy takes pleasure in announcing as a special Sunday attraction for tomorrow only the celebrated illustrated lecture on the Passion Play of Oberammergau by Prof. Timothy Drake, who has been secured to present his much talked about lecture tomorrow afternoon and evening at the Academy. The Passion Play of Oberammergau, as is well known, is the greatest of all sacred dramas now being presented, and a lecture by one who has witnessed it and made a study of its actors, and who brings with him a number of strikingly beautiful illustrations taken from the scene of the play in the faraway little world-famous Bavarian village is almost as good as witnessing the remarkable performance itself. This special attraction has been secured at great expense, but the management will not change the prices, but will present it at the regular five cent admission with reserved seats five cents extra. Music of an appropriate nature will be given during the progress of the lecture. It will be given afternoon and evening, tomorrow only.

HATHAWAY THEATRE

Just two more performances of vaudeville at Hathaway's theatre, this season, remain. They come this afternoon and tonight, and the bill offered for these last performances is unusually attractive. It ought to be a great day for the children at the theatre, inasmuch as Wormwood's highly trained monkeys and dogs will disport. The three large monkeys in the group are genuine comedians.

The remainder of the bill is filled with interesting bits. Edwards Davis and company appear in the dramatic playlet, "All Rivers Meet at the Sea," and the Robert-DeMont trio, positively one of the best acrobatic acts in vaudeville, are scheduled to do some tumbling extraordinary today. Elsie Harvey and boys turn out plenty of good dancing, and James and Lucia Cooper have funny talk. Keane, the sleight of hand performer will mystify, and the Lonzacre quartet sings well. The performance closes with motion pictures.

STAR THEATRE

On account of the long shows and to enable the management to run the usual numbers of Saturday shows, the first performance at the Star theatre tonight will commence at 6.30 o'clock. Two big acts. Aerial Solly, sensational wire performer, and Kenney and Adams, sketch artists, are seen in addition to the regular performance, including motion pictures, illustrated songs, talking pictures and overture by singing orchestra. The admission of five cents entitles patrons to comfortable seats.

Women and children are tendered special attention. Nothing on the program will offend.

THEATRE LA SCALA

All good is the verdict on today's bill at the Theatre La Scala and not one of its numbers has failed to please this week. "Why the Mail Was Late," has plenty of sensational scenes and it calls for some very great acting. "The Martyrdom of Louis XVII" is an historical picture much out of the ordinary for its story is very clearly told and it is one of great interest. "Cheefoo China," shows many an dreams of things that occur in the one of the largest cities of the Flowery Kingdom. "Nellie, the Pretty House Maid," pleases and the comedies are just what they are intended for, laugh producers. Mlle Jessier sings "When the Leaves are Turning Red" in an unequaled way. For wonderfully sweet voice just listing into the spirit of the song. Charlie Rogers has a different song full of laughs and with a bright snappy air, "Go Easy Mabel."

GIRL VICTIM OF DAYTON MURDER FIEND

DAYTON, O., May 1—The arrest here of Elmer Carr on a charge of arson has been followed by a statement made to the authorities by Mrs. Carrie M. Middlestetter, who lived with Carr, in which she charges him with the murder of Mary Forschner and Lizzie Fullhart, whose mysterious deaths attended by fiendish brutality, excited the people of Dayton last January. Mrs. Middlestetter, whose association with Carr led her husband to leave her, declares that Carr not only murdered the two girls, but committed many other attacks on women, and confessed to her that before he came to Dayton he had killed a young girl in Boston, N. Y., under circumstances similar to those which befell the two Dayton girls. Carr, she says, is an ex-convict, having served a term in Sing Sing. Mrs. Middlestetter says it was Carr's custom to go out at night disguised and attack women and that he boasted of his crimes to her. Mary Forschner, fifteen years old, was murdered near her home and her body dragged to an old barn. The murder aroused Dayton, and at the height of the excitement a few days later Lizzie Fullhart, eighteen years old, disappeared, and her mutilated body was found in a cistern.

MABRAY IS HELD

Because He Resembled Man Who Was Slain

DES MOINES, May 1.—The detention in Des Moines, Ia., of J. C. Mabray on the suspicion that he was

none other than James P. McCann, a man who is supposed to have been murdered near St. Louis in 1903, caused a sensation in two states. "Lord" Frederick Seymour Barrington is now serving a life sentence in the Missouri penitentiary at Jefferson City for the murder of McCann, Barrington, whose career reads like a romance, had led a life of crime ever since he almost from childhood. Accused of the murder of McCann, his case was fought in the courts for years, and he was twice sentenced to death. Mabray is said to resemble McCann as closely as a twin brother.

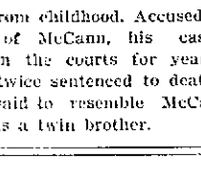

NOTICE TO ABUTTERS

Office of Superintendent of Streets, Lowell, Mass., April 28, 1909.

The city is about to smooth pave the following streets:

Merrimack street, from railroad crossing, Merrimack square to railroad crossing at Dutton street.

Bridge street, from Merrimack street to Central Bridge.

Middlesex street, from Garnet street to railroad crossing.

In consequence of which it is desirable that all persons who contemplate digging up the streets mentioned above for the purpose of making sewer, gas or water connections, do so at once, as under the provisions of the city ordinances no permit will be given to any person to disturb the surface of said streets for a period of five years after said improvements are completed, except as otherwise provided in the ordinances.

NEWELL F. PUTNAM, Superintendent of Streets.

Soaps for the Toilet

Ladies should remember that the health of the skin and the condition of the complexion depend largely upon the toilet soap you use, a pure soap being cleansing and beneficial, while an impure soap injures delicate skin. A choice collection of Pure Toilet Soaps for sale at

F. J. CAMPBELL
Prescription Druggist
TOWER'S CORNER DRUG STORE
Central, Corner Middlesex Street.

I Wish to Announce

to the general public that I am prepared to do plastering, whitening and whitewashing and general jobbing of all kinds in this line. Reasonable prices and satisfaction guaranteed.

JAMES LARGY
23 RICHMOND STREET, CITY

SMOKE...
Boston Terrier
5c. Cigar.
Buck's Best
10c Cigar
Jas. H. Buckley & Co
Factories: 131 Central St.
AND
489 Middlesex Street

WONG & CO.
Cor. Central and Middle Sts.
SPECIAL
SUNDAY DINNER
25c

Patrick J. Mahan John Meehan
Mahan and Meehan
(Successors to the late James Mahan)
Granite and Marble Monuments
HEADSTONES AND CURBINGS
1091 GORHAM STREET,
Opposite Fair Ground's Gate
LOWELL, MASS.

Lowell Dye House Co.
324 CENTRAL STREET
Nearly Opposite Lowell Opera House

Ladies and gentlemen's clothing dyed, cleansed and pressed in the most skilful manner.

Men's Suits cleansed and pressed, $1.50, giving them every appearance of new. Dry Cleansing a specialty.

Also Nashua Dye House, 15 and 17 Canal St., Nashua, N. H., and Mystic Dye House, 18 and 20 Montvale Ave., Woburn, Mass.

We do one of the largest dye house business in New England.

Perkins & Goodwin
'Phone 2476

GOOD ENOUGH FOR ANYBODY

W. A. Low has been 25 years in the same store, cleaning, pressing and dyeing all kinds of ladies' and men's clothing. All orders promptly attended to at

49 JOHN STREET
W. A. LOW, Proprietor.

We Loan Money
$10. and upwards
To Workingmen and Housekeepers

Quickly and quietly, without publicity. One rate to all and honesty is our aim. Our loans have pulled hundreds out of tight places. Our easy payment plan has made it possible for thousands to borrow, who could not enjoy the benefits of loans without this privilege. If you need ready money join the hosts of patrons of our unexcelled system. We extend the most courteous treatment to all.

Call, write or phone 2555
American Loan Co.
AGENTS,
Room 10, Hildreth Bldg.,
45 Merrimack St.

LOST AND FOUND

BLACK CLOTH HANDBAG [illegible] MIDDLESEX st. [illegible]

ORDER BOOK [illegible] and Northern's [illegible] of Lowell [illegible] Reward [illegible]

PEARL ROSARY [illegible] Saturday afternoon, Merrimack [illegible] will be rewarded by returning to The Sun Office.

ASKS $25,000

Actress Says Scream is Worth That

CHICAGO, May 1.—What's a scream worth?

Miss Grace Reals an actress, says her scream is worth $25,000, and because she can't scream as she used to she has sued A. W. Adamide, a druggist, for $25,000.

The young woman says her throat was injured by a gargle which she alleges contained some corrosive substance. After she used the gargle she says she couldn't scream any more and, therefore, she lost her place as leading lady in the Bush temple stock company.

"My leading part was in 'Carmen,'" testified Miss Reals. "To be a good Carmen you have to scream. Why, do you know it got so bad that my scream wasn't heard as far as the gallery. My voice would not carry and I had to employ another woman to scream for me. Now when I have an emotional part that has a scream in it I must retire near the wings so a woman can scream for me."

Lobsters, 18c per lb.; Chicken Lobsters, 2 for 25c, at The Tarpon, Saturday.

MISCELLANEOUS

DRINK GLORIA for health; sold everywhere.

LIMB RG, chimney expert. Chimneys swept and repaired. Residence, 1128 Bridge st. Tel. 945.

MOTHERS—Bert's Destroyer kills lice on children, and all insects; cures dandruff and itching scalp; prevents falling hair; harmless. 25c only, at Ballis & Burkinshaw's, 418 Middlesex st.

LAWN MOWERS SHARPENED, badges and door plates made to order at Harry Gonzales, 128 Gorham st. Tel. 952-2.

SPECIAL NOTICES

LACE CURTAINS laundered, 40 cents a pair. Satisfaction guaranteed. Mrs. C. Palmgren, 27 Meadowcroft st., off Moore st.

ROGERS' INDIAN BLOOD REMEDY—The worst cases of blood diseases have yielded to this remedy. 18 Prescott st. Up one flight.

QUINCY HOUSE, 53 Lee st., Lowell, Mass. To the general public: You may think as many do, that an account of the exceedingly low rates that the house is second class, but such is not the case, everything is good and very homelike, and we give you our word that the board and rooms here are in fact better than most of the high priced hotels. Nothing to equal it can be found in Lowell for the price charged. Our untiring efforts to see to the comfort of our guests are greatly appreciated. Kindly soliciting your patronage, we remain, very truly, Mr. and Mrs. MacGregor.

WE ARE SELLING out the Boston Furniture Co. stock at half price. Bornstein & Quinn, 181 Middlesex st.

MATERNITY NURSE, 656 Gorham st.

IF YOU WANT TO SAVE MONEY on harness and carriage trimmings come to Roy's, cor. Market and Palmer sts. Work done by Joseph Hebert.

MERRITT'S BOOK STORE—The place to buy or sell books, magazines, etc., 277 Middlesex st.

EMPLOYMENT BUREAU, all kinds of reliable help furnished. Give us a call. W. C. Brooks, 32 Hildreth building. Phone 2192.

SURGICAL INSTRUMENTS—Razors, scissors and knives sharpened in first class shape, at Harry Gonzales, 128 Gorham st. Tel. 952-2.

THE SUN IN BOSTON—The Sun is on sale every day at both news-stands of the Union station in Boston. Don't forget this when taking your train for Lowell.

MONEY TO LOAN

NOTES OF SALARIED PEOPLE and others bought without security, easy payments. Offices in 66 principal cities. Don't be deceived by misleading advertisements, investigate actual terms of others, then save money by trading here. D. H. Tolman, Room 48, 45 Merrimack st.

Why He Borrowed $30

Because that was the total amount of his debts among three creditors. He had agreed upon a weekly salary of $10 to pay each of them $2 on every pay day, leaving him a balance of $4 for rent, groceries and all other necessaries of life. Finding it impossible to live up to the agreement he secured a loan large enough to pay them off and is now paying his loan in a small weekly payment of $1.50 and has regained his peace of mind, also retained his credit. You can do likewise by calling here. We make loans from $10 and up.

Call, Write or 'Phone 1934.
National Loan Co.
40 Central St.
Over Marks' Tailoring Co.
Open 8 a.m. to 6.30 p.m.; Monday and Saturday until 9 p.m.

One Per Cent.
Loans Per Month with or without security, salaried people, merchants, boarding house keepers and others. Will loan any reasonable amount on one name at 1 per cent. per month. No borrower should pay more. Loans made on furniture, pianos, etc., on short notice. COMMISSIONS PAID. All business strictly confidential.
Merrimack Loan Co
ROOM 2, 81 MERRIMACK ST.
Hours: 8 a. m. to 6 p. m.; Monday and Saturday until 9 p. m.

REAL ESTATE FOR SALE

GOOD LODGING HOUSE for sale, 29 furnished rooms and 15 boarders at present time. Good terms. Apply to Joseph Lebel, 2 Coolidge st.

SUMMER COTTAGES and camp lot for sale or to let. J. W. Bruce, 267 Central st., room 37.

HOUSE 11 ROOMS for sale. Bath, hot and cold water, gas furnace, 10,000 ft. land, large barn and carriage house. Inquire 57 South Highland st.

6259 SQUARE FEET OF LAND on G street for sale at your own price, if sold at once. Inquire 792 Gorham st., upstairs.

SPLENDID two-tenement house for sale, excellent location. Will give somebody a bargain, quick cash or easy payments, also a nice cottage very cheap. More information, P. O. Box 1017 Lowell.

REAL SPRING BARGAINS—Cosy cottage, orchard, garden, poultry houses, city water, very cheap. Dandy two-tenement near North common, easy terms. 2 nice cottages together for price of one. Cottage and 2-tenement for price of one. Modern 2-tenement 6-room flats, just finished. 6½ acres, cottage, barn, poultry, fruit, real bargain. 1½ acres cottage, barn, poultry, fruit, cosy bargain. 1-3 acre, 6-room cottage, 15 minutes' walk to city hall. Several desirable investments in blocks, best rental locations. For a quick, quiet trade place your property for sale with M. J. Sharkey, Insurance and Real Estate, 22 Central st., room 25. Tel. 2329-3.

HOUSE OF 9 ROOMS and pantry, one acre of land, for sale. Address Box 556, Chelmsford Centre.

EIGHT TENEMENT BLOCK for sale, all rented. Income $756 year. Located near depot. Aged owner will take $2400 down. Two-family house near Cowell st. Gas, bath, open plumbing, hardwood floors. Large lot of land. Take $200 down. Linus, 267 Central st., Room 55.

AN INVESTMENT PROPERTY paying a big percentage on Arch st. for sale. Excellent corner lot and always rented. It will pay you to investigate this property. The price will be right. Eugene G. Russell, 407 Middlesex st., near depot.

17 ROOM HOUSE near Dodge st. for sale. 2500 feet of land. A good property in a good location. Rents for $360 a year. Will sell for $4100. Eugene G. Russell, 407 Middlesex st., near depot.

8 ROOM HOUSE with bath and furnace heat, near the court house, for sale. Could be made into investment property if desired. Will sell for $4500. Eugene G. Russell, 407 Middlesex st., near depot.

10 ROOM HOUSE in Belvidere for sale. Bath and steam heat. Fireplace, set tubs, laundry. Excellent location. A substantially built residence. $5600. Eugene G. Russell, 407 Middlesex st., near depot.

FOR SALE

In Chelmsford, some nice places, large and small, at the right prices.

Nice place on Westford st., good 8-room house, large lot of land. Price only $3200
Near Westford st., 6-room cottage house. Price $1250
On Vernum ave., a nice place for the right prices.
Good 24-room lodging house. Price $800
Near Navy Yard mills, good 8-room house and shed, 1 acre land, all in first class repair. Price $1500
In Centralville, 4-tenement block, always rented. Will be sold at a bargain. Your own price and terms.

G. L. HUBBARD
Telephone 2163. 44 Central St.

WANTED

QUINCY HOUSE, 53 Lee st., roomers and boarders wanted. Everything clean and nice. Home cooking a specialty. Usual prices.

SECOND HAND UNDERWOOD TYPEWRITER, in good repair wanted. Address, stating price, X. Y. Z., Sun Office.

ATLAS OF LOWELL wanted, to buy. Latest edition. Address X., Sun Office.

SECOND HAND FURNITURE of any kind wanted. We pay the best price. 241 Middlesex st. Call or send postal.

BOARDERS and ROOMERS wanted at the Columbia, 179 Middlesex st.

TWO SMALL CHILDREN wanted to care for by the week. Address Mrs. Williams, R. F. D., No 2, Lowell, Mass.

HELP WANTED

BE INDEPENDENT—100 Hilo Roll Gum Machines will earn $20 per week, $1040 yearly income on $100 investment. New scheme. Hilo Vending Co., 116 Bedford st., Boston, Mass.

EXPERIENCED FITTER for ladies' garments wanted. State references. Permanent position and good wages. Address M., Sun Office.

ALL 'ROUND FIRST CLASS PAINTERS, letterer and striper wanted. No others need apply. Apply 493 Chelmsford st.

WOMEN WANTED for kitchen and table work. Apply 8 Dutton st.

GIRL WANTED to wait on lunch counter. Apply 392 Merrimack st., under Star theatre.

EXPERIENCED TABLE GIRL wanted at the New American hotel, Central st.

FEW DRESSER SPOOLERS wanted. Apply Brookside Worsted Mills, Brookside, Mass.

CATHOLICS can earn good money selling our new Catholic article in their locality. Write for sample. E. L. Brodie, 2118 Prospect ave., New York.

INTERMEDIATE TENDERS wanted at once. Shaw Stocking Co.

BOY WANTED who can sing a good ballad, or play some string instrument other than a violin. Prefer one who wants a home. Address G. B., Box 143, Togus, Maine.

RAG SORTERS wanted; experienced or inexperienced, $1.50 to $1.65 per week, according to ability. Steady work. Apply to Beaver Brook Mills, Collinsville.

HELP WANTED to shovel coal. Apply at Horne's coal yard, Thorndike st.

EXPERIENCED CLERKS wanted for Monday evenings and Saturday afternoons and evenings, at Gregoire's, Lowell's Greatest Millinery Store.

EXPERIENCED WOMAN COOK wanted at 6 Brookings st.

AGENTS WANTED at once, to handle new household specialty; big profits; easy sales; repeat orders. L. M. Lowell Co., Box 54.

MARRIED COUPLE wanted to occupy double rooms furnished for light housekeeping. Part payment taken in housework. References given and required. Inquire J. Durard, 131 Central st. Tel. 1314-3.

RAILWAY MAIL CLERKS wanted. Salary $800 to $1200. No "layoffs". Examination for Lowell, May 15th. Common education sufficient. Candidates prepared free. Write immediately for full particulars. Franklin Institute, Dept. 73A, Rochester, N. Y.

Will Paper Your Room for $2.00

We will paper your room, furnishing the paper and border to match, and hang the same in a first class manner for $2.00. Inside and outside painting, whitewashing, etc. We will cheerfully give an estimate on any work you intend to have done.

BAKER
The New Racket Phone 1975-4
503 MIDDLESEX ST.

TO

DOWNSTAIRS TEN. rooms, pantry and bath, at 87 Smith st.

FLATS WITH 5 ROOMS, to let, also cold water, bath room, electric light, all modern conveniences, 177 Stackpole st., near Adler st. Apply 318 High st.

FLATS OF 5 AND 6 ROOMS to let, modern improvements. Call 179 School st., between Middlesex and Branch sts. Rent $12.

6-ROOM COTTAGE to let. Bath and pantry. Inquire 79 West Fourth st.

FURNISHED ROOMS to let. Inquire 219 East Merrimack st.

NEW FLATS OF 5 ROOMS to let on Stackpole street, bath, open plumbing, electric lights, modern improvements, rent $16. Apply to Henry Miller & Son, 7 Merrimack st.

SMALL STORE with tenement connected, to let, on Fletcher st., near Broadway. Rent reasonable. Apply to Henry Miller & Son, 7 Merrimack st.

FLATS OF FIVE ROOMS in Belvidere, to let, ten minutes' walk from Merrimack sq., with bathrooms, set tubs, curtains, ranges and modern improvements, newly repaired throughout. Apply to Henry Miller & Son, 7 Merrimack st.

5-ROOM TENEMENT at 492 Central st. to let, rent $12. Apply to Henry Miller & Son, 7 Merrimack st.

4-ROOM TENEMENT on Fletcher st. to let, near Broadway. Rent $8. Apply to Henry Miller & Son, 7 Merrimack st.

HOUSE OF 13 ROOMS in Centralville, to let after May 1. Bath, furnace heat, shed and yard. Apply to Henry Miller & Son, 7 Merrimack st.

FURNISHED ROOM with modern improvements. Suitable for man and wife, or two persons. Inquire at 131 Mt. Washington st.

COTTAGE TO LET, cor. Fay and Gorham sts. Inquire 11 Fay st.

5-ROOM TENEMENT to let at 92 Concord st., $5 a month. Inquire at Hogan Bros., 92 Concord st.

NICELY FURNISHED LARGE ROOMS to let, from $1.00 upwards, 299 East Merrimack st.

4 ROOMS AND SHED to let. Inquire 17 Bartlett st.

STORE TO LET May 1st, cor. Broadway and Willie st. Inquire O'Brien's drug store.

AN UP-TO-DATE TENEMENT to let with hot and cold water, furnace heat and nice garden. Inquire 530 Rogers street.

FURNISHED ROOMS to let for light housekeeping en suite. 6 Stackpole st.

PHOTOGRAPHIC STUDIO, together with 1-room tenement and bath room, to let; all in first class condition, at the corner of West Sixth and Ennell sts., with entrances on both streets. Near St. Louis' church. Apply to Frank A. Hamelin, Tailor, cor. Cabot and Merrimack sts.

SUITE OF ROOMS in the Harrington building will be vacated May 1st. Three splendid rooms with large front room on Central st. Inquire at The Sun office.

MODERN FLAT in new house at cor. Gorham and Central sts., to let. Hot and cold water, open plumbing, set wash trays. All windows equipped with shades. Apply F. W. Barrows, 556 Gorham st.

5-ROOM TENEMENT with pantry to let at 44 Barclay st. Apply Phillips Schutz Furniture Co., 232 Middlesex st.

FURNISHED or UNFURNISHED rooms to let for light housekeeping. Steam heat, electric light. 75 East Merrimack st.

NICE TENEMENT of five rooms to let at 68 Chambers st. Inquire of Collins & Hogan, Central st.

FOR SALE

NOONEY'S HAIR STAIN, brown, light brown, 25c at Dows, Opera House Pharmacy, Wm. Noonan's.

QUEALY, the strictly one price piano dealer. I have received another carload of new high grade pianos, namely, Sohmer, Richmond, Starr, McPhail and others. As I have no expense you can buy your choice for $50 less than stores, prices on easy payments of $5, $6 or $7 per month, or 20 per cent. off for cash. Just think, a piano that sells in stores for $280, my price for the same, $195. Call and see bargains. J. T. Quealy, 711 Central st.

MEAT and PROVISION STORE for sale, in grand location; doing good business. The best of reasons for wanting to sell. Inquire at Sun Office.

30 EXTRA GOOD LAYING HENS for sale $1.25 each. Take the lot. Choice stock. Apply W. H. Boyd, 349 Lawrence st., Lowell.

TWO NICE YOUNG FAMILY COWS and work horse for sale cheap. Inquire 1321 Lakeview ave., Dracut.

FOLDING BED for sale, suitable for parlor. Price $20. O., Sun Office.

GOOD, SECONDHAND CONCORD WAGON for sale. Mackenzie's Carriage Shop, 592 Broadway.

NATIONAL CASH REGISTER for sale; total adder; also 3-foot show case and counters. 137 Middle st.

CHEST OF CARPENTER'S TOOLS for sale. Inquire 18 Ludlam st.

VARIETY STORE for sale, on account of sickness; doing good business. Inquire 121 Lilley ave.

SAFES FOR SALE—Two secondhand safes in good condition, at a bargain. Address Box Z., Sun Office.

Back at the Old Stand
110 Central Street
SPAULDING SISTERS' CAFE
They who feed you right.

SITUATIONS WANTED

HOUSEWORK—Woman strong, competent, wants country place. Moderate wages. Ascension Home, Rear 428 Bridge st.

RESPECTABLE MIDDLE AGED WOMAN wants light housework in small family, in city. Apply 197 East Merrimack st.

SITUATION WANTED—First class paperhanger and painter wants work. J. T. Smith, 3 Fifth st.

SITUATION WANTED—Young woman fully experienced in kitchen work wants position. Address B. D. E., Sun Office.

SITUATION WANTED by a good capable woman to care for an invalid or do light housework. Address J. D., Sun Office.

SITUATION WANTED by a Protestant woman as housekeeper, care of invalid or institutional work. Address N., Sun Office.

CITY OF LOWELL

No. 4119. Aug. 29, 1908.

Notice is hereby given under Chapter 190 of the Revised Laws, [illegible] that the sewer in Merrimack street, from the easterly side of H. P. [illegible] has been laid to a depth to accommodate a house drain, [illegible] "No Admittance" [illegible]

By order of the Board of Health.

JOHN J. CHAMPEY, Jr., Clerk.

C. E. SPONY
Ladies' Hair Dressing Parlors
All Kinds of Hair Work Specialty Cured
Scalp treatment, shampooing and fine hair dressing, [illegible] manicuring. We buy hair [illegible]
ROOM 2, ASSOCIATE BUILDING, Lowell, Mass.

THE LOWELL SUN

JOHN H. HARRINGTON, Proprietor

SUN BUILDING, MERRIMACK SQUARE, LOWELL, MASS.

Member of the Associated Press

THREE DOLLARS PER YEAR. TWENTY-FIVE CENTS PER MONTH

The sworn daily average circulation of The Lowell Sun for the year 1908 was

15,956

Sworn to by John H. Harrington, proprietor, Martin H. Reidy, business manager, and Alfred Pilotte, pressman, of The Sun, before me, January 1, 1909. J. JOSEPH HENNESSY, Notary Public

This is by far the largest average circulation of any newspaper in Lowell.

THE AUTO CARNIVAL.

Mr. Heinze, Secretary McKenna and other promoters of the great auto carnival, are to be congratulated on having raised the amount necessary to bring the great national race to Lowell. We are now assured of a series of events that will eclipse anything of the kind yet held in the country. The track will have to be levelled and in some places widened in order to make it ideal throughout its entire length.

FOR A WORLD'S FAIR.

Boston business men are endeavoring to start a movement for a world's fair to be held in that city in 1920. It is time Boston had a world's fair, as the cities in other parts of the country have been monopolizing the fair business for the past twenty-five years. There is no reason why Boston should not have a fair that would equal any ever held in the history of the country.

WHERE IS SENATOR LODGE?

As usual Senator Lodge is silent while other senators are framing tariff schedules that will prove detrimental to New England.

Lodge was originally responsible for the tariff on hides and now he stands indifferent while Aldrich saddles the shoe industry of New England with this embargo.

Why should Aldrich be such a controlling force more than any other senator? Why should not Lodge interpose in the interest of his own state at a time when the tariff question has resolved itself into a fight between different states and different sections of the country?

So far as the revision has gone the percentage of tariff is higher than in the Dingley law. For this reason some of the friends of tariff reform are now appealing for the retention of the Dingley law as preferable on the whole to the rates provided for in the Aldrich bill.

This is a complete tergiversation by the republican party. President Taft has expressed himself in favor of a reduction of the tariff. He may veto the present bill, but that will leave the whole question unsettled and defeat the object of the special session which was to settle the tariff quickly in order that all business uncertainty may be speedily overcome. Better a delay, however, than a reenactment of another trust breeding measure.

REFORM AT CITY HALL.

It is highly creditable to the newspaper reporters who have been calling daily on Mayor Brown that they did not grasp at the bait thrown out in the mayor's office as a reward for reports that would mislead the public, as testified to by witnesses at the police board hearing. Neither The Sun nor any other decent paper refused to print the truth about Mayor Brown or his doings at city hall. What we did refuse to print, however, was the hot air effusions issued occasionally by the mayor's secretary, because we knew they were unreliable and misleading. The public would have but vague ideas of what is going on in city hall if the reporters had entered into a combine to print uniform reports favoring Mayor Brown and thereby suppressing, as far as possible, everything discreditable to his administration. The mayor's office has been exposed in an attempt to mislead the public through the two newspapers which Mayor Brown has repeatedly denounced.

It is a peculiar situation in which the office of a reform mayor, who was to banish graft and corruption and who, above all else, protested his absolute honesty, should be the medium through which reporters in lieu of favors were offered a chance to make money through boxing clubs or liquor licenses run under names other than the real owners. Is this the new brand of reform?

LAWYER JOHNSON'S INTERPRETATION OF THE LIQUOR LAW.

The advice of Lawyer Johnson to the police board on the interpretation of the law as applied to the Sunday hotels is a classic in its way. No decision of the supreme court could be so comprehensive because a decision is always based upon certain facts adduced in evidence; but Mr. Johnson's interpretation applies to every case that can arise in the management of a hotel on Sunday so far as the sale of liquor is concerned. The testimony in the case shows that the board followed Mr. Johnson's instructions to the letter and, therefore, was guided in what it did by eminent counsel. The reason for seeking Mr. Johnson's advice, no doubt, was, that he had the reputation of being an expert on such matters and had long been arrayed on the side of strict enforcement of the liquor laws.

We do not believe that the board can be impugned either in motive or in actual policy for following such advice even if it had previously put in force a policy less restrictive.

It is no reflection upon the board that the members were uncertain as to the true import of the law and its proper application to local conditions. Neither is it a reflection upon Supt. Moffatt that he candidly admitted that even at the present time he does not know just what the Sunday liquor law requires in all cases. Even judges disagree upon the proper interpretation of what constitutes a guest, the quantity of food upon which drink may be sold on Sunday and various other important points. For this reason the general exposition of the law by Mr. Johnson will be very valuable, not only to the police board of Lowell but those of other cities.

When Lawyer Johnson's exposition of the law is compared with that of Mayor Brown as propounded at a conference with the hotel men, the contrast is ludicrous.

The mayor's expressed idea as testified to by various hotel men was that when a man entered a Sunday hotel and ordered a sandwich he had a right to as many drinks as he required up to the point of intoxication. To illustrate his view of the law Mayor Brown said that when a man entered a restaurant he could order a sandwich if he so desired and could then order as many cups of coffee as he pleased.

We do not believe His Honor's interpretation will stand as opposed to that of Mr. Johnson before the superior court or any other tribunal barring that over which he is now presiding in "his judicial capacity."

SEEN AND HEARD

Do not neglect the Mother's Day observance, but try to bring cheer into the lives that conceal oftimes heavy burdens behind smiling faces. May 9th is the day set apart for this loving service—the acknowledgment of our obligation to the living, and tender memories of the dead. If you have no mother, then remember the mother of someone else. Many mothers have no children, while others have worse than none, and to these your courteous kindness will be doubly welcome. If your mother is living, visit her, or write her a letter, or in some way assured her of your interest in her welfare; if your mother has passed on, lay a tribute on her resting place, or have some one else do this for you, if the grave is far away. We have no friend like a mother; living or dead, we should honor her on this day.

On the thirtieth of April, 1789, one hundred and twenty years ago yesterday an impressive spectacle was witnessed at the corner of Wall and Nassau street, New York. A messenger had arrived at Mount Vernon, sixteen days before, with the announcement of General Washington's election as president, and on the thirtieth of the month he took the oath of office on the outside gallery of the City Hall, in the presence of Chancellor Livingston (who administered the obligation), both houses of congress and a great crowd of people. "He was dressed in a plain suit of dark-brown cloth and white silk stockings, all of American manufacture," says Mr. Lossing. "He never wore a wig. His ample hair was powdered and dressed in the fashion of the day, clubbed and ribboned." When he had subscribed to the oath and kissed the bible, on which his hands had been laid, he closed his eyes and devoutly exclaimed, "So help me, God!" "It is done," said the Chancellor, and, turning to the throng, cried, "Long live George Washington, the first president of the United States." The ceremony was simple but dignified, in all ways worthy the beginning of one of the great democratic nations of the earth.

THE CALL OF SPRING

O to be out in the bright spring weather,
Out in the fields where the wild flowers grow;
To roam through the tall grass for hours together,
Or lie on the bank where the poppies blow.
The wild oats wave us a gracious greeting,
The cream cups hide in their lowly bed,
The fairy bells welcome us to their meeting,
And the oak leaves rustle overhead.
The meadow lark sings his song of gladness,
The white sails gleam on the distant bay,
The wood pigeon moans a note of sadness,
The robin offers his joyous lay,
Then a long farewell to the city's splendor,
To musty office and crowded street;
My heart awakes to memories tender,
Then away to the fields with God to meet.

PEOPLE OF NOTE

Professor George A. Coe, of Northwestern university, who has been elected professor of practical theology in Union Theological seminary, New York, has held the John Evans chair of philosophy in the Evanston institution since 1893. He was graduated from the University of Rochester in 1884 and from Boston university in 1887. From 1888 to 1890 he was a professor in the University of Southern California, and from 1890 to 1891 he studied at the University of Berlin. Professor Coe was born in Monroe county, N. Y., in 1862. He has written several books on religious subjects and has been a frequent contributor to philosophical and theological magazines.

The Eastern Educational Music conference held its annual session at Tufts college. This is an association of professors of music at colleges of New England and the middle states. Each year representatives of secondary schools in the vicinity of the place of meetings are invited to participate in the proceedings. The chief object of the conference is to discuss questions of current interest to colleges and secondary schools. One of the important results of its activity has been to give music more definite recognition as a preparatory subject. It has also kept before the educational world the need of extending the opportunities of collegiate study of music. The present meeting was attended by representatives of Columbia, Smith, Williams, Syracuse, Wellesley, Boston university and Tufts, and by supervisors of music from about ten cities and towns of Greater Boston. Recent articles by Professor L. B. Mechem of Columbia on "Musical Dissonance" and by S. W. Cole of Brookline on "The Sight-Singing Situation" were prominent topics of discussion. Much attention was also given to the question of entrance credits and college opportunities in music. Studies in musical appreciation made another fruitful topic of discussion. Such courses are now prominent in the musical curricula of Columbia, Smith, Wellesley and Tufts, as well as in a few of the secondary schools. The question as to where the emphasis should be laid in such courses promised so much material for discussion that it was assigned as a special topic for next year's meeting. Reports were given on the progress of reform in musical terminology and on some rather extended experimentation with tone-deaf students in colleges.

A special feature of the day was a musical lecture, in a form supposed to be wholly novel, given by Professor Leo R. Lewis of the Tufts department. The Hoffman quartet of Boston assisted. The novel feature was the projection on a screen of the full score of a string quartet of Haydn while the work was played by the instrumentalists. A detailed analysis of the work was given, each fragment discussed being played with the score in view of all. The place of the work in the development of the art was indicated, and each comment was exemplified by the playing of the respective illustrative passage. After the work had thus been carefully analyzed it was played in full, the pages being thrown in series on the screen as the playing proceeded. The audience was much impressed by this form of musical demonstration.

Former Governor Curtis Guild and Mrs. Guild have planned a tour abroad this summer which will be taken mainly for Mrs. Guild's health. They will sail on the Ivernia on June 1 and will remain away until the first of October, spending most of the time on the Continent. While abroad Mr. Guild will make two addresses, the invitations for which he accepted some time ago. One will be at the University of Geneva, in Switzerland, and the other will be at Vienna, in the south of France, a city little known to travellers, but which contains numerous ancient ruins and antiquities, among which is a remarkable Corinthian temple.

Mrs. Stanley McCormick, who has been making an extended visit in California, and who stopped to visit her husband's relatives in Chicago on her way east, has returned to her Boston Commonwealth avenue home. Mrs. Wirt Dexter, her mother, who has been in Paris for the past several weeks, will return to America soon and will join her daughter at their summer home at Marion.

A well-known newspaperman, F. L. Dustman, for many years managing editor of the Toledo Blade, has become editor of The Issue, the Anti-Saloon league organ of the United States. The Anti-Saloon league has decided to establish a mammoth publishing house at Westerville, Ohio. One hundred and fifty thousand dollars will be spent in equipping this house for the publication of temperance literature.

WILLIAM RIGG

The well known and reliable piano and furniture mover will attend to all orders large or small, promptly, in or out of town, and he also makes packing a specialty. Order by tel. or postal, or in person at 10 Prescott st. P. S.—Edward McGauvran is employed in charge of packing.

Clams Every Day

At the Lowell Inn. Fresh fish direct from the Boston wharves. Lobsters fresh from the traps. Meats fresh and wholesome. Call and see us. LOWELL INN, busiest place in Central street.

JAMES E. O'DONNELL
ATTORNEY-AT-LAW
Hildreth Building. Lowell, Mass.

JOHN J. O'CONNELL
FUNERAL DIRECTOR,
Telephone Connection
1010 Central St. Davis Sq.

WALL PAPER
—AT—
97 APPLETON ST.

ELECTRIC AND COMBINATION FIXTURES
At Manufacturer's Prices
—AT—
DERBY & MORSE'S
64 Middle Street, Lowell, Mass.

CLEARS THE COMPLEXION OVERNIGHT

Pimples, Rash, Eruptions, Etc., Quickly Eradicated by New skin Remedy.

Since its discovery one year ago, poslam, the new skin remedy, has, in its extraordinary accomplishments, exceeded the most sanguine expectations of the eminent specialist who gave it to the world. It has cured thousands of cases of eczema and eradicated facial and other disfigurements of years' standing. The terrible itching attending eczema is stopped with the first application, giving proof of its curative properties at the very outset.

In less serious skin affections, such as pimples, rash, herpes, blackheads, acne, barber's itch, etc, results show after an overnight application, only a small quantity being required to effect a cure. Those who use poslam for these minor skin troubles can now avail themselves of the special 50-cent package, recently adopted to meet such needs. Both the 50-cent package and the regular $2 jar may now be obtained in Lowell at Falls & Burkinshaw's, Carter & Sherburne's and other leading drug stores.

Samples for experimental purposes may be had free of charge by writing direct to the Emergency Laboratories, 32 West Twenty-fifth street, New York City.

Lowell City Library

Weekly List of Additions

BELL'S Handbook to English Churches. Wimborne Minster and Christ Church Priory 720.505
Romsey Abbey 720.506
BRADY, C. T., Northwestern Fights and Fighters 799.8.15
GRIFFIN, M. I. J., Stephen Moylan, Secretary and Aide-de-Camp to Washington 920.7795
KLESER, G., How to Develop Power and Personality in Speaking ..808.707
LANKESTER, E. R., The Kingdom of Man 500.495
MASPERO, G. C. C., New Light on Ancient Egypt 932.18
REID, G. A. O., The Principles of Heredity 576.512

FICTION

ALTSHELER, J. A., The Recovery. 813.13761
DANBY, F., Sebastian 813.13763
GRANT, R., The Chippendales 813.13762
KELLY, F. F., The Delafield Affair. 813.13658
TRAIN, A., The Butler's Story. 813.13701

DWYER & CO.
Painters, Decorators and Paper Hangers
Estimates on all kinds of jobs, large or small, at 47 Andover street.

Michael H. McDonough
Formerly with James McHermott
UNDERTAKER AND EMBALMER
And all work connected with the business. All orders promptly attended to at any hour of day or night. Connected by telephone.
108 GORHAM STREET.

Allan Line Royal Mail Steamers
Only Direct Service between Boston and Scotland.
Only Direct Service between Boston and North of Ireland.
Only Direct Service from Glasgow.
Splendid accommodations and food. Latest improvements for comfort and safety.
Second cabin, Glasgow, Derry or Galway, $40; third class, $27.50, to Glasgow, Derry, Belfast and Liverpool. Entire rooms reserved for married couples. Children 1 to 12 years, half fare.
DENIS MURPHY, 18 APPLETON ST
OR
H. & A. Allan, 110 State St., Boston

POOL LICENSE

Objections to Granting One in Dracut

The board of selectmen of Dracut gave a hearing in the hose company's quarters in Sladen street last night on the petition of remonstrants against the granting of a pool license to Michael Dinley at the corner of Lakeview avenue and Sladen street in the Navy Yard district. There was a good array of counsel and the hearing developed into a lively one.

Daniel J. Donahue appeared for Mr. Dinley, the remonstrants were represented by Attorney Joseph F. Loughran, and Town Solicitor Fox advised the selectmen. At the conclusion of the hearing the board took the matter under advisement.

Lawyer Loughran in opening for the remonstrants presented as evidence the certified copy of the conviction of Mr. Dinley for the illegal keeping of liquor, which finding was made in the Lowell police court. Lawyer Donahue was opposed to the admission of the record on the ground that his client had taken an appeal from the finding in the lower court and that the case was still pending. Under advice of Solicitor Fox the record was admitted to be used only as a record of the proceedings of the case thus far.

Rev. C. A. Merrill, former secretary of the Lowell Law and Order league, now presiding as temporary pastor of the Dracut Centre church, stated that he represented a body of citizens who were opposed to the granting of a pool license upon the premises of its present location.

Mr. Merrill in substance told about the cases of minors playing pool at Dinley's place and also about youngsters being in and about the premises. He told about the dispensing of intoxicating liquors at the pool room.

These statements, he said, were made from reports received from citizens and also from investigation.

Lawyer Donahue here interposed and wanted to know if Attorney Loughran was conducting the case against Mr. Dinley. Mr. Loughran replied that he represented several citizens in the hearing.

Chairman Bassett ruled that any testimony to be given by Mr. Merrill should be confined to the particulars presented, unless he could support his statements by further evidence of a substantial character. Mr. Merrill further stated that he sent men to Dingley' splace to obtain liquor and the men having secured the liquor, Mr. Merrill had it analyzed and found that it was 20 per cent. below the standard.

Mr. Merrill presented further evidence relative to minors being in and about the pool room and that the greater part of the boys were under 15 years of age. He stated, however, that he did not know the names of the alleged minors.

Chairman Bassett stated that Mr. Dinley has shown the board a number of cards signed by the parents of minors privileging the latter to play pool at his place.

After Mr. Merrill stated that the property owners in the vicinity were against a pool license on account of existing conditions, Mr. Donahue interposed on interrogation relative to the infraction of the law caused by permitting minors to play without permission, and this fact, said the lawyer, would be against a pool license.

Albert Ketchell, John J. Breck and Frank D. Hodges were called and testified in remonstrance. George H. Stevens said that he did not wish to be cross-examined and stated in a brief manner that he was opposed to the granting of a pool license as it was against the best interests of the community. In answer to a question put by Mr. Donahue, Mr. Stevens said that there were certain conditions surrounding the game of pool which he considered were wrong.

Rev. T. A. Carlson was opposed to the pool room license on account of the moral side of the question and from the reports he received about Mr. Dinley's place he was positive that the latter was a detriment to the locality.

Mr. Carlson, answering Mr. Donahue, said he could see no wrong in a game of pool in the right surroundings, but was opposed to the game it played at Dinley's place.

Those who opposed the granting of a license were called upon to stand and be counted, and about a dozen were counted. This rested the remonstrants' side and Lawyer Donahue called upon those in favor of the license to stand, and about eight arose. Mr. Dinley then presented permit cards from the parents of minors for inspection.

He said he had a pool license for two years and was never called before the board for any infraction of the laws. He was a property owner and paid taxes to the amount of $70.81.

Both Messrs. Donahue and Loughran argued briefly in closing and Mr. Merrill was also heard in a short appeal to the board, after which the hearing closed.

GOING TO EUROPE

The following Lowell people are booked through Murphy's ticket agency to sail from Boston to Europe:

On the Allan Liner steamer "Hesperian," Mrs. Isabella A. Gilmour, Miss Isabel Gilmour and Master Hadden M. Gilmour; on the White Star Line steamer "Cymric" today, Mr. and Mrs. John Keenan and Miss Julia Marsden; on the Cunard Line steamer "Ivernia" next Tuesday, Mrs. Elizabeth Ashworth, Miss Janet Fairweather, Miss Mary Scanlon, Mr. Joseph Willis, Mr. John McIver, Miss Katie Heslin, Miss Bridget McDermott, Mr. and Mrs. George Spencer, Mr. Joseph McCusker, Miss Sarah McCann, Miss Mary Quinn and Mr. James Barker; on the steamer "Ryndam" from New York for Boulogne, Miss Blanche E. Humbert.

NORTH CHELMSFORD

St. John's T. A. society held a delightful social and dance in the town hall last evening with a large and merry gathering present. Music for the dancing was furnished by the Colonial orchestra of five pieces, and during the evening refreshments were served in the lower hall by Caterer J. Marmel, Jr. A number of out of town people were present.

After the close of the dance at 12 o'clock, special electric cars returned to Lowell and Ayer.

Those in charge of the successful event were: General manager, John E. Harrington; assistant, John McTeague; floor director, Arthur McChaney; assistant, Michael Scollan; chief aid, John J. McQuade; aids, Henry Toohey, Archie Boudreau, Sarsfield Talbot, Edward Lafrance, Reginal McAdoo; reception committee, James F. Quigley, chairman; Joseph Laforge, William Martin, Stephen T. Ward, Joseph McTeague, Martin Welch.

The treasurer of the committee in charge was James Riley.

SIDNEY'S BOUT

Defeated Clarke in Six Fast Rounds

Billy Gardner, after asking for a bout at the Gladstone club and selecting Fred Sidney as his opponent, did not put in an appearance last evening at the Gladstone club, and a letter received from his home in Diamond Hill, R. I., stated that he was ill with the grip and couldn't be present.

At the last moment Young Clarke was substituted and he went six fast rounds with Sidney, the latter getting the decision. The announcement that Gardner would not appear caused some disappointment at first but after Sidney and Clarke got together the crowd was perfectly satisfied with the change and the bout was as good, if not better, than if Gardner had appeared.

The preliminaries were good too, and on the whole the program was a strong one. Bob Smith, the pugnacious butcher, refereed the prelims but when the main bout came along Martin Flaherty was asked by the members to officiate, as the immediate collar worn by Smith reflected the light from the incandescents so strongly that it dazzled the eyes of the boxers. Young Kelly and Buddy Ryan mixed it up merrily for four rounds and Kelly got the plum. Then D. Murphy and Joe McKinnon had at it for four rounds and Murphy got the decision. The semi-final of six rounds was a good one and was between Kid McCormick and Young Attell. McCormick had height and weight on Attell, but the latter was cleverer though he didn't have much steam and was somewhat wobbly at the knees. Nevertheless he carried the game to his bigger opponent and nobody would have complained if he had been given the decision on points. It was called a draw.

Sidney and Clarke boxed once before at Portland when Clarke knocked Sidney down twice but didn't defeat him. Both men were out for business in short order and they kept at it until the final gong was rung. In the last two rounds the colored lad showed a decided advantage over his opponent and Referee Flaherty could do nothing else than give the award to Sidney.

Young Mulvey wants a go with Young McCormick or Young Attell with a side bet attachment at 116 pounds.

Y. W. C. A. NOTES

The high school cooking class closed its term's work with a luncheon last Thursday evening. A few friends of the members of the class were invited. The luncheon was prepared and served under the direction of the teacher of the class, Miss Marion Faulkner.

The Girls club and the Klifa club will meet this afternoon as usual.

The Sunday school teachers class will meet for the study of the international Sunday school lesson in Kitson hall at 4 o'clock.

Vesper services will be held in Kitson hall Sunday at 4 p. m.; speaker, Rev. J. T. Carlyon, pastor of Centralville M. E. church; soloist, Miss Louise Gibson. All women cordially invited.

At this season of the year when plans for the summer vacation are being made, a suggestion may be welcomed by some who are looking for stimulation of mind as well as refreshment of body. Northfield offers such a combination of good things and the association as some may not know, owns a cottage there, Lowell Lodge, which has been made even more cheerful and homelike this year by some repairs and a fresh coat of paint.

Miss May Hyde of Boston School of Domestic Science has been engaged as house mother for the summer. She will be at the association building over Sunday to meet any girls who would like to talk Northfield. Miss Hyde is a young woman whose appearance and manner suggest a personality equal to sustaining an atmosphere of restfulness and good cheer in the home.

YE SINGING SCHOOLE OF YE OLDEN TYME

The graduating class of the Varnum school has an advertisement in another column calling attention to the old time singing school which will meet in the spacious kitchen of Elder Doolittle's old homestead, otherwise known as the Varnum school hall, next Thursday evening, at early candle-light, or 7.45 by the town clock. Elder Doolittle's fair daughters will put by their spinning, knitting and braiding to welcome the company, Mistress Phoebe Pettigrew has promised to play "Money Musk," on the fiddle, and there will be solos, ducts and choruses. The singers will be instructed in the most approved manner by Master Job Harkins, who will stand up in front and mark the time. Some of the smart scholars of the village school will speak pieces. A large attendance is expected.

THIRD ANNIVERSARY

Nothing succeeds like success. This is the third year of the M. F. Gookin Furniture Co. on Market street, and each year the business has been increasing and the way the orders are coming in this season will break all the past records in his experience in the furniture business, and he has been in it for thirty years. In this city the name of Gookin and furniture is almost identical. Mr. Gookin has furnished thousands of homes and expects to furnish other thousands in the future. Call and examine his beautiful line at the M. F. Gookin Furniture Co., 35 Market street.

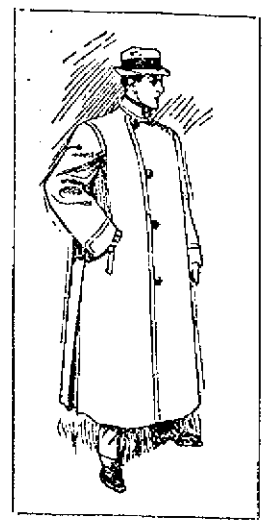

Auto Coats

For owner or chauffeur—made to keep out dust or water; cut full to cover the wearer from head to heels.

$2.00 to $8.00 for Dust Coats
$8.00 to $20 for Waterproofs

Distinctive Caps

For the machine or golf links made from imported English cheviots and homespuns. Caps that make the wearer look like a thoroughbred. None like these elsewhere in town,
$1.00 and $1.50

Women's Panama Hats

Incidentally we mention these; real Panamas that were imported with our men's hats. Extra fine quality and smart shapes—strikingly handsome scarfs to wear on these women's hats.

Again this week fresh patterns in

Neglige Shirts

As handsome as a picture and the latest patterns that have come off the looms. An unusually attractive lot of our special neglige shirts today,
$1.00

New Star Shirts Also; imported madras in uncommon designs and exquisite colorings,
$1.50 to $3.00

Shoes

For men on conservative lasts—kid and fine calf in russet and black low shoes.....$3.00
to Hanan's for.....$5.00

Young Men's Stylish Shoes—oxfords and two-button ties, russet or black, $2.50 to $4.00

PUTNAM & SON CO.
166 Central Street.

ALMOST KILLED

E. B. Rose Terribly Injured at Chelmsford

E. B. Rose, proprietor of the Hoop factory, midway between Chelmsford Centre and Carlisle, was terribly injured while at work yesterday.

In some unaccountable manner he was drawn into the machinery and would have been fatally injured but for workmen who heard his screams and went to his assistance. He was taken out in an unconscious condition and Dr. A. G. Scoburn, of Chelmsford Centre and Dr J. B. Field of Lowell were hastily summoned. On examination it was found that both legs were fractured below the knee, both shoulder blades broken and other injuries. He is in a critical condition.

WE CARRY A COMPLETE LINE OF
Household Furnishings
AT LOWEST PRICES, AND ARE SOLE AGENTS IN LOWELL FOR THE CELEBRATED
Crescent Range
PETER DAVEY
134 MARKET STREET
Furniture Dealer — Undertaker — Funeral Director
Telephone Connection 79-2

THE SPEEDY PASSING OF CLINGING MODES

Subtle Changes May Be Discerned In the Fashioning of the New Spring Frocks--Directoire and Empire Styles Are Still In the Foreground, but Their Banishment Is Decreed.

NEW YORK, April 24.—This is another one of those exceptions that prove the rule. I seldom give advice, but I am going to administer a dose of it now. My dear madame and mademoiselle, if you have directoire, empire or middle age—moyen—costumes in your wardrobe wear them now, wear them recklessly, even if they are the best "rags" you own, while they are at the high tide of present popularity, for there is an undercurrent in the affairs of fashion that points to the rapid passing from our midst of these charming styles.

After a careful study of the latest models sent over by Parisian designers one arrives at the depressing conclusion that the tight skirts, plain in the back and narrow at the bottom, will soon be a trifle out of fashion. The very short waists also have a "has been" air. Fortunately the changes in the new models so far are not extremely radical. We can't leap out of a "sheath" into a "hoop," can we? Still, the changes that have appeared show which way the modistic straw is blowing. Frocks, however, built along the lines of the smart winter models will pass muster all through the summer, but in the fall there is reason to believe that they will be among the "snows of yesteryear." So, in spite of seeming unpleasantly insistent, I repeat, don't, to use a commercial term, "stock up" too heavily with clothes following the spring modes unless you can discard them in the autumn without feeling financially embarrassed, for the directoire frocks demand the exercise of cleverness positively approaching genius to remodel them. Still, for the moment, the straitlaced lady of long lines, all up and down, is the ideal catered to in the spring suits. Apropos of these suits, I heard a woman who was looking at walking gowns in one of our big shops here say to the saleswoman: "Mrs. Noah of ark fame seems to have been the inspiration for these styles. Of course," she continued, "Adam's wife was limited to fabrics, but these suits have surely copied her primness in their vertical cuts."

It was the novelty of the suit which aroused the comparison with Mrs Noah, I am sure. There is, though, something fetching in these clinging styles when the figure is svelte and graceful.

Among the imported gowns the most striking innovations are to be found in the skirts, many of them showing fullness at the back and others boasting drapery recalling pannier days. The new skirt fullness is introduced in soft clinging drapery, in plaits or flounces set into close fitting jupes, and there is a fancy for narrow shirred backs combined with plain front and side lines. It is only in the exceptional models, however, that this skirt bouffancy is frankly expressed. The pannier, for instance, when it does appear on a frock is so modest and flimsy that it scarcely suggests the old time effect that years ago answered to this name.

Another former style that has been revived is the washwoman drapery which on a few gowns emanating from the Maison Beer is in evidence. By the way, that famous dressmaker has gone over to the majority, the name alone, like that of Paquin, being left for fashion to conjure with.

Some of the new cloth and serge walking skirts are cut with a flare toward the hem; but, as though changing its mind after thus freeing itself from the perpendicular, the fullness folds itself over on each side of the front or back from knee to hem, many little loops and buttons fastening it flat. In some cases a long tab from the side breadth reaches across the back of the ankles and gathers in the center back width. The latter is a peculiarity not to be recommended.

It is comforting to know that if one's skirt is cut after the approved lines one can wear any kind of sleeve one wants, always providing the manche is rather close fitting about the arm. Long sleeves are the fashionable rule, but three-quarter and elbow lengths are seen on many exclusive French models. The long sleeve appears generally in transparent fabrics and is the entire arm length or hangs from an upper portion of more substantial material. Even a display of fullness is attempted in some of the French sleeves, the fullness appearing in a long puff between a close fitting upper sleeve and a close fitting cuff. This puff is of some diaphanous stuff. In guimpes there is a wide range of selection. It often disports itself in chiffon, matching the dress in coloring, and is stretched plain with an underlining of metallic lace or embroidery showing through its lower part. Lace, lined with colored chiffon or net, is another guimpe vagary, and there are all kinds of pretty arrangements, but the guimpe of tucked net became too common last winter to appeal to women who are exclusive in their tastes.

These same exclusive mondaines have adopted the period frock—that is, they choose some time in sartorial history from which to fashion their clothes and make pictures of themselves according to the modes of that period. Just now the Louis styles are most liked. You know how picturesque these ideas are—full skirts, long, pointed bodice, fichu and tight elbow sleeves with pendent ruffles. For indoor wear the period frock on some women is a charming thing.

CATHERINE TALBOT.

When the knob from teakettle cover, coffeepot or kettle lid falls off, many a burn can be prevented by using as a substitute a medium sized cork held in place by a slender screw driven from the underside of the lid.

WAYS OF WOMEN.

WHY do fat women indulge in purple hats and motor veils for country touring and choose for the automobile ulster a large and vivid plaid? The color combinations seen in some of the cars as they dash through lovely lanes or suburban highways "scare the crows," as the farmers say, and as no automobile equipment of goggles, veils and bulky coat can be becoming the least the motorist can do is to avoid appearing vulgar.

The sale of colored frocks after a death in the family is now an established custom, even in the most conventional circles of society. Of course the intimate friends get first choice of hats and gowns, and many a dainty accessory is "thrown in," but with some of the afflicted the bartering is without regard for sentiment.

The woman with a penchant for roses now sets forth to buy the "dormant bushes" which will bloom in profusion this season, and only come in hardy varieties. The one objection is that they are so often labeled wrong, but as all are lovely that can be overlooked.

TRYING TO SCALE THE SOCIAL HEIGHTS

If You Would Reach the Coveted Summit In Comfort and Security, Stand Pat--Do Not Let Your Ambition to Climb Be So Conspicuous That It Will Discredit You.

"IF you keep at a thing long enough you will get it," remarked a combative and energetic friend.

"Yes, my dear," I thought to myself, "in everything but the social line; there your methods, so admirable in the business world, must fail utterly, just because they are so persistent."

As a matter of fact, do we hate any one more than the social climber, she who is so persistently and actively in our path with her smile that won't come off and her utter willingness to ignore all snubs?

In love, in friendship, in all matters social, there are two sorts of people—those who don't care and those who care a great deal, and I'm sorry to tell you that those who don't care are invariably the ones run after.

It's a hard world all around, there's no doubt about that, but since we're in we might as well study it and get what there is in the game.

Therefore if you want anything—man, friend or social position—don't run after it. Stand still with a negligent, devil-may-care expression and let it come to you. It won't come? Oh, yes, it will if you look gorgeous and attractive—that's the whole secret.

When I see a woman killing herself to go with people who are absolutely indifferent to her I feel awfully sorry. She hasn't learned this little secret yet. When she does she'll be all right.

The other day I heard an old fashioned woman lament the passing away of sincerity. H-m-m! Must you know the truth? The sincere woman is going out of style in New York because she has no sense of humor. She mourns over your failings and exalts your good side until she has it up on a pedestal, when it gives you a crick in the neck to contemplate it. You always have to be careful what you say before a woman of this sort, because things mean twice as much to her as they do to the ordinary person. You always have to be in when she calls, and, as a rule, you can't gossip about your neighbor. What a bore! I tell you, the sincere person is too hard to live up to.

There is also this about her: When she finds you are not what her idealism painted she is apt to drop you with a dull thud and go searching for another soul mate. That's the trouble with the sincere woman; she goes through life with the intention of having for friends only such perfect souls as never tell a fib and never disappoint her in any way, and I can tell you her progress through the years is apt to be one long process of disillusionment.

What a nuisance intense people are anyway, particularly women! You take the kind a man can't look at twice without their imagining he cares a whole lot. Happy, and popular, too, is the philosopher who can go through life nibbling a bit here and a bit there, culling the flowers of pleasure without ever getting scratched by the thorns. I tell you, that's a fine art!

New York. KATE CLYDE.

LANGUAGE OF THE EYEBROWS

BEAUTIFUL eyes and eyebrows are a special gift of nature. Many an otherwise plain face is redeemed by fine eyes, many a pretty face spoiled by red rimmed, dull, lusterless eyes. But a great deal can be done to make even unpromising eyes clear and attractive, to render eyes which are only passably pretty really beautiful.

Much depends upon health. In fact, beauty culture in any sense is simply the application of health and hygiene to the skin, teeth, eyes, etc. Health is beauty, and there is no such thing as beauty without health. The conclusion is inevitable that if the body is sick "the windows of the soul" must be dull.

Eyes, like the skin, require daily attention, fresh air, cleanliness and even exercise. Exercise consists in moving the eyes upward and downward and from side to side, with the head held well up and kept still. This tones the muscles which raise and lower the eyeballs and brings a healthy supply of blood to the eyes and in this way nourishes the tissues. The best way to clean the eyes is to open them while the face is submerged in a basin of cold water. This should be done every morning, as cold water is at the same time an excellent tonic for eyes and lashes.

Attention to general health will go far to make the eyes clear and bright and prevent fatigue when they are called upon to do a great deal of work. To rest the eyes by closing the lids, even when it is not possible to lie down, is an excellent preservative, and this may be done for a few minutes at any time, in a street car or on a train or at home. This help must include relaxation of the muscles about the optics when one closes the lids. That this does not always happen to a woman one has only to observe to realize, for the average woman is apt to find herself with eyes tightly shut, which means that all of the nerves and muscles of the face near the eyes are tense.

Of course there is no restfulness about this treatment, for only when the lids go together gently are the muscles not strained. When the eyes are tired it will be found most refreshing to bathe them in hot water for five minutes, using a cloth soaking wet with each application until the muscles are well relaxed. Then another cloth should be wet with cold water and this placed over the eyes when one lies down. The cold compress serves both as a skin astringent and as an eye tonic. Before going to bed at night the eyes should be thoroughly washed to remove dust. A few drops of camphor in water is a fine eye tonic, but it should not be used without first applying a cleansing wash.

Now a word about the eyebrows, which give expression to the face almost as much as the eyes themselves. One can do much to alter and improve the shape of the brows. Electrolysis is called in to remove superfluous growth between the brows which tend to make an otherwise charming face sinister and severe. Daily care will improve the growth and gloss of the brows, and by gently stroking them between the fingers their very shape may be altered. During this operation the fingers should be moistened with olive or cocoanut oil, which also stimulates the growth. It is a good plan when eyebrows are thin and poor in quality to try daily brushing with a very soft toothbrush moistened with brilliantine or red vaseline. Guard against using any chemicals as tonics for the brows or lashes. The only safe tonic for the lashes is cold water or white of egg and water, prepared by beating up the white of the egg with two tablespoonfuls of cold water. Dip the lashes into this every morning.

When the lashes are red and sticky, in spite of cold water treatment, try bathing them in warm water and boracic acid, one teaspoonful of the acid to a breakfast cup of warm water. At night rub in a little boracic acid ointment. Some people advocate the clipping of eyelashes every now and then, but this is a very delicate operation, for the sharp point of the scissors is apt to penetrate the eyeball and do a lasting injury. Still, many women do take this risk.

The eyebrows, declares a German character reader, tell us far more about the true inwardness of our dispositions and temperaments than all the rest of the body. Thin eyebrows invariably show a lack of vitality, and those of the thick and bushy variety indicate the existence in their possessor of a highly vitalized temperament, together with great powers of endurance. When the eyebrows meet, says our German friend, you may be certain that a sincere character is expressed, though it is interesting to recall that every character reader since the days of Aristotle has declared that such eyebrows indicate a peevish disposition. Long drooping eyebrows, wide apart, indicate a joyous disposition. If the eyebrows are more highly colored than the hair of the head a distinctly weak vitality is denoted. Lightly marked eyebrows which lie high above the nose show a disposition toward indolence. Dark eyebrows which lend a strong and energetic expression to the face are indicative of patience. Rarely will you find in persons of sharp intellect eyebrows of a very light color, although the color does not count as much as the shape. Red eyebrows invariably indicate considerable ambition, but the average eyebrow is a combination of black and red. So if our German seer is right the cult of the eyebrow is quite worth while both from a beauty and psychological viewpoint. DAPHNE DEAN.

FEMININE MATTERS

GRADUATION FROCKS.

THE graduation frocks of the year, whether for grammar and high schools or for college, will all practically be of the princess shape, and a host of lingerie ones will be seen. For grammar and high school there is nothing so suitable as a fine lawn or mull, with lace and needlework, for a young girl. But many a girl will overrule her sensible mother and wear silk gauzes or even silky, opaque materials. Crepe de chine and chiffon cloth are perennial favorites. Silk cashmere will be used extensively this year, and so, too, will the new thin silk ottoman, which has the large cord of the old and thicker weave. The returned crape cloth of thin, almost gauzy texture is a practical material for such gowns. It is fine and clinging and lends itself to elaboration. With it there are shown a host of other all silk and silk and wool weaves which it is impossible to enumerate.

HOUSEHOLD TIPS.

The most practical use for old corks is to make a fire burn up. Empty spools are also good kindling, and neither should be allowed to accumulate in any quantity.

The label on a glass jar will keep clean and in place longer if pasted on the inside. Of course this only applies where dry materials are used, such as rice, tapioca, etc.

JAP NURSE A NEW IDEA.

Are Japanese "boys" to usurp the duties of nursemaid in up to date American families? That query forcibly presented itself a few days ago in a city street when a girl about five years old strolled along with a frilly little doll and a grinning Jap as escort. The Jap, who was about twenty years old, wore a blue suit, a light overcoat and a brown derby hat. His little charge wore the most thoroughly up to date garments. Her hat was of the accepted "peach basket" shape. She wore a long white coat, cut directoire, white stockings and white shoes of undressed kid. Her manner was that of a person sure of her position in the world and of the dignity necessary to uphold it. To the Jap she was all condescension. This is a fragment of their conversation: "My papa says our soldiers are going to fight with you, Kito. Then you'll have to go back to Japan." "I think your honorable papa is playing a joke." It may be wise for the ambitious young women of Ireland, Germany and France to beware lest the encroaching Mongol oust them from their places as nurses in the American home.

PUTTING AWAY FURS.

The greatest possible care should be exercised in packing away furs. A cedar chest with a perfectly fitting lid is probably the best receptacle for these garments during the summer months, and, although, for some reason or other the large chest is not at present in favor, smaller ones of all manner of shapes are steadily gaining in popularity.

Sprinkle turpentine or camphor balls in the box or chest and also saturate the paper in which the fur is to be wrapped with one of these preventives against moths.

To prevent the acid of the camphor from injuring the skin let the first wrapping be of tissue paper. Remember, however, that neither chinchilla nor sable may be packed away in camphor, as it will make both furs a hideous yellow.

All white furs, such as ermine, fox or lynx, should be wrapped in blue tissue paper, never white or yellow, for the acid in the camphor will cause these furs to take on a yellowish tinge.

"REALIZE" THE FLESH AWAY.

If you note a stout woman wearing a faraway look in her eyes and an intense expression of face she may not be worrying over her dressmaker's bill; perhaps she is only "realizing" her flesh away. Whatever you hope to be, all that is necessary to do is to "realize"—in other words, to make a mental picture of the image you are aiming at in your mind and, lo, the transformation is complete. You must work for it, but if you follow the rules Dr. Julia Seton Sears, the prophetess of the new cult, asserts that you can become a sylph if you're fat or plump if you're thin and that these conditions may otherwise be accompanied by all the graces that are demanded by the woman who "realizes."

"It is not say so, this idea of 'realizing' your flesh away," she tells her hearers, "for you can rebuild your body to any image you set up in your consciousness."

Spring Cleaning

New Methods Make the Work Easier.

IT is no doubt heresy, but some regard the results of the spring cleaning as incommensurate with the discomfort, loss of temper, expenditure of physical strength and money which spring cleaning brings in its train.

Good housewives are said to revel in this annual saturnalia, but surely they only assume a cheerful demeanor under the trying conditions to hide their real martyrdom and to serve as a foil to the bearish attitude of the average man during the ordeal. He assumes an injured air as if he were the main sufferer, whereas the inconvenience to which he is exposed is microscopic compared with that which the women have to go through.

Nowadays [illegible] spring [illegible] method of [illegible] rubbing it with [illegible] a delightful [illegible] putty, which [illegible] a new wiping [illegible] with [illegible] little [illegible] time that is required [illegible] slate.

The taking up of carpets and brushing of furniture that is to become a memory of the past with the new method of vacuum cleaning, which comfortably takes up all of the dust from [illegible] carpets, curtains and fixtures all in place.

A VERY SMART HAT.

This hat, although modish, is not as extreme as many of the new hats of the overwhelming bushel basket variety. It is of burnt straw and rolls becomingly off the face. Loops of

black velvet ribbon trim the crown, and a modest bow of black velvet holds the full black aigret in place. A bunch of pink moss roses gives a charming touch of color to an otherwise rather somber color scheme.

IN THE COOKERY WORLD

FAMOUS EGG RECIPES.

HERE is the recipe for a campfire omelet concocted one summer by President Taft while at Murray Bay.

In a battered spider Mr. Taft broke four and a half eggs, gravely explaining that the fifth egg was half broken, like the habitant colts in the neighborhood, before he got it.

Salt, black pepper and the fried fragments of a small string of trout were added, and the whole, stirred with an impromptu wooden spoon and served on birch bark platters, was a toothsome dainty far superior, in the opinion of all who enjoyed it, to anything the White House chef is likely to achieve.

Mary Garden gives her favorite recipe for eggs, which she used on Easter day:

Mince the tenderest lobster claws with a warm seasoning of paprika, a dash of mustard, salt and crumbled dry estragon leaf. Whip the whites of four eggs to a stiff froth and brown them in a small platter. While the whites are browning stir the lobster meat and seasoning into the yolks and bring them to a quick, scrambly simmer. Pour them over the souffle whites and serve with a garnish of lobster claws and coral on the border of the dish.

Mr. Taft also highly approves of eggs Eli, which is the recipe used by the Yale club in New York. The formula is as follows:

Mince ten anchovies and a small slice of Virginia ham to the finest possible paste, and for each egg use two teaspoonfuls of the mixture. Break into a chafing dish blazer, which has been rubbed with garlic and warmed with a small lump of butter, two eggs for each person and scramble with the ham and anchovy. Serve on a Yale blue dish.

Mark Twain considers the following his best recipe:

Divest two genuine eggs of shell and glaze, being careful to avoid breaking same. If you break 'em, begin again at the top of the recipe and proceed anew. Lay the plumage and cackle on one side, roll the remainder very thin, add baking powder and boil in a pudding bag over a slow fire for a week. Tie with baby ribbon and serve cold.

"Eggs suffragette" constitute the novelty at the famous Colony club. Mrs. Clarence Mackay is sponsor for them. They are simply hard boiled eggs, split, emptied of their yolk and stuffed with anchovies and the creamed yolk highly spiced with mustard and paprika.

KEEP TWO CALENDARS.

It is a handy plan for the business woman or the housewife who has much domestic accounting to do to keep two calendars, one to tear off day by day, the other to refer back to past dates when necessary.

The former calendar, which can be very small and inconspicuous, should have its special hook on the desk or writing table.

INEXPENSIVE DISHES.

Fish Pudding.—Some cold fish and twice the quantity of cold boiled potatoes. Remove all the bones and skin from the fish and chop it. Rub the potatoes through a sieve or mash them with a fork, add the fish with enough pepper, salt and cayenne to flavor nicely, then add one tablespoonful of melted butter to each pound of mixture and enough milk or egg just to moisten. Butter a mold, sprinkle with brown breadcrumbs, pour in the mixture, put a few pieces of butter on the top and bake for twenty minutes. Turn out and serve with white sauce.

[illegible] Mashed Potatoes.—Mash one pound of boiled potatoes with two tablespoonfuls of butter, half a gill of [illegible], one teaspoonful each of mustard and salt and half a teaspoonful of pepper. When quite smooth put them into a well greased baking dish and smooth them over with a knife or spoon. Cut some thin slices of cheese and lay them all over the potatoes, add some pieces of butter and cook quickly in a hot oven; ten to fifteen minutes is generally sufficient. When the cheese is just melted it is cooked enough.

Spice Cake Without Eggs.—One cup of sugar, three-fourths cup of lard, two cups of sour milk, one teaspoonful each of allspice and cinnamon, flour to make stiff batter and fruit if liked; mix in order given. This makes a good as well as cheap cake.

BON VOYAGE LUNCHEON.

(Airship.)

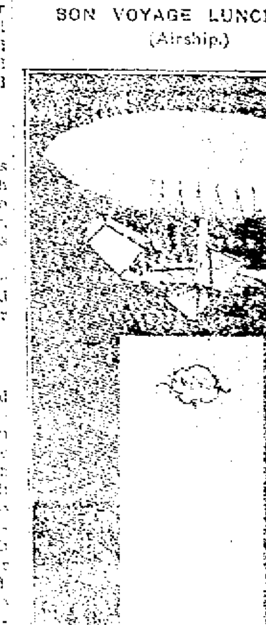

Clam Bouillon
Celery Radishes
Salted Pistachio Nuts
Oyster Patties
Squabs en Casserole
New Potatoes Creamed Peas
[illegible] Tomato Salad
Cheese Straws
Peach Ice Cream Assorted Cakes

TRAINS TO AND FROM BOSTON

SOUTHERN DIV. To Boston. Lve.	Arr.	From Boston. Lve.	Arr.
5.46	6.50	5.50	7.20
6.17	7.41	7.53	8.55
s6.44	7.60	8.15	9.01
6.49	7.30	9.00	9.39
7.01	8.00	10.06	10.37
7.22	8.05	10.21	11.34
s7.31	8.50	11.30	12.07
7.44	8.35	12.06	12.56
8.09	9.40	1.00	1.37
9.21	10.55	2.00	3.02
9.38	10.19	3.00	3.37
10.45	11.40	b3.51	5.02
11.38	12.20	s4.14	5.30
12.12	1.00	5.00	5.37
1.45	2.30	b5.21	6.23
2.41	3.33	5.38	6.28
3.57	4.40	b5.51	7.05
4.28	5.30	s6.1-	7.30
5.29	6.15	7.30	8.05
6.10	7.10	8.20	9.08
6.28	7.10	10.30	11.34
7.53	8.35	11.20	12.16

WESTERN DIV. To Boston. Lve.	Arr.	From Boston. Lve.	Arr.
6.50	7.55	z7.00	8.10
8.04	8.55	9.25	10.35
9.50	10.50	10.55	11.52
10.50	11.55	11.50	12.53
12.00	1.05	2.15	3.29
3.10	4.14	3.30	4.30
4.23	5.25	4.59	5.56
5.08	6.12	6.02	7.03
7.09	8.00	6.35	7.45
9.25	10.38	9.35	10.31
		*11.25	12.21

*Runs to Lowell Saturdays only.
a Via Lawrence Junction.
b Via Bedford.
s Via Salem Jct.
z Via Wilmington Junction.

SUNDAY TRAINS

SOUTHERN DIVISION

6.49	7.30	9.00	10.00
7.22	8.05	10.00	10.37
8.48	9.40	11.30	12.07
9.20	10.15	1.00	1.57
10.30	11.33	5.00	6.02
2.25	3.27	7.30	8.13
5.10	6.00	8.30	9.08
6.28	7.10	9.00	10.02
7.52	8.35	10.29	11.35

SUNDAY TRAINS

WESTERN DIVISION

8.20	9.24	8.00	9.08
12.10	1.15	12.00	1.00
3.59	5.00	2.15	3.23
6.45	7.00	3.30	4.40
8.50	10.02	5.20	6.35
		8.40	9.42

LOCAL NEWS

Commercial Printery, Tobin's.

Hicks, eye expert, 137 Central street.

Undertaker Finnegan, Davis sq. Tel.

Dr. Walker, dentist, Central block.

Interest begins Saturday, May 1, at The Central Savings Bank.

J. F. Donohoe, Donovan bldg., real estate and insurance. Telephone.

The very best seeds obtainable are sold by The Thompson Hardware Co.

The Thompson Hardware Co. is making a splendid exhibit of the Pike Manufacturing Co.'s famous India Oil and Sharpening Stones. It will pay every mechanic to see it. They are giving free to anyone who calls, a splendid and useful India Oil Stone. They have two demonstrators showing the goods. The line comprises all kinds of sharpening stones and grinding machines.

All good judges of a fine cigar are satisfied with

Dowd's Honest Ten

LOWELL OPERA HOUSE
Proprietor—JULIUS CAHN—Mgr.
TONIGHT
Henry D. Carey
In Thrilling Western Drama
"MONTANA"
A Complete Scenic Production
Evening Prices: 15c, 25c, 35c, 50c

STARTING MONDAY, MAY 3
Afternoons, Continuous, 2 to 5. Two Complete shows at night at 7 and 8.30. A Splendid Program of Vaudeville and Moving Pictures
Mon., Tues., Wed., Vaudeville's funniest pair,
CRIMMINS AND GORE
In "Like Mother Used to Make."
LILLIAN HOUSTON
Singing and Dancing Comedienne
RICHY W. CRAIG
German Musical Comedienne
Moving Pictures New to Lowell
Illustrated Songs
ADMISSION 5c and 10c. Seats Free
Entire Change of Program Thursday

ACADEMY OF MUSIC
SUNDAY, MAY 2
Illustrated Lecture on
"The Passion Play"
(Of Oberammergau)
BY PROF. TIMOTHY DRAKE
Afternoon and Evening
Admission 5 Cents. Reserved seats 5 Cents extra.

HATHAWAY'S
CLOSING WEEK OF VAUDEVILLE
MR. EDWARD S. DAVIS
In "All Rivers Meet at the Sea"
ELSIE HARVEY and HER BOYS
JAMES and LUCIA COOPER
J. WARREN KEANE
LONG ACRE QUARTET
ROBERT DUMONT TRIO
HATHASCOPE
WORMWOOD'S DOGS and MONKEYS
Matinees at 2.30. Evenings at 8.15
Ladies' Orchestra Seats, Matinees, 10c
Pianos from M. Steinert Co.

The Great Turbine Steel Steamships
Harvard and Yale
will resume Service for the Season on the All-the-Way-by-Water Route of the Metropolitan Line between
Boston and New York
on Monday, May 3rd. Leave Boston and New York 5 P. M. every day—15 hours direct between the two Cities. Tickets via the Metropolitan Line to New York and to points beyond will be on sale at all regular Railroad and Steamboat Ticket Offices in the East and throughout the United States. Ask for tickets via the Metropolitan Line.

YE SINGING SCHOOLE OF YE OLDEN TYME
Presented by the graduating class
VARNUM SCHOOL HALL
Thursday, May 6, '09, at 7.45 P. M.
Adults, 25 Cents. Children, 15 Cents

Mathews' Pictures
225 Dutton St.
GRAND SACRED CONCERT
Sunday Afternoon and Eve. May 2
ADMISSION 10 CENTS

ON TEXTILE SCHOOL

Principal Eames Addressed the National Cotton Manufacturers

At the closing day's session of the annual meeting of the National Association of Cotton Manufacturers, held in Boston Thursday, Charles H. Eames, S. B., principal of the Lowell Textile school, read an address on "The Textile School and Its Scope." Principal Eames, in the course of his address, said:

Need of Economy Emphasized

The need of greater economy in the generation of power demands an appreciative knowledge of chemistry coupled with an engineering training on the part of the mill manager. I think you will concede with me that it is possible for a manager to effect under his boilers almost as great a percentage of the dividends as might be made in the spinning and weaving departments.

CHARLES H. EAMES,
Principal Lowell Textile School

If we go a step farther and consider the fine and decorative effects produced in or upon textile fabrics, either by color or design, or both, and consider the importance of art with a knowledge of its principles, theory and application in the textile industry, the place for the artist and practical designer becomes apparent. Their influence increases as the finer and higher class of goods are entered into, indeed, the decorative art training or influence is really the leaven which permeates the whole and raises it to a higher and finer standard. Its effects may be either to develop original talent for the creation of new design, or it may be to train and stimulate that appreciative talent so requisite in the selection of something not only to meet the demand of a changeable public taste, but as far as possible to educate the public taste toward something higher and finer.

General Training Valuable

Add to the mind of a man who has a knowledge of textile designing, analysis and weaving, a thorough training in the processes employed in the manufacture of woolen, worsted, cotton and yarns of other fibres, an understanding of the underlying principles of chemistry applied in dyeing of fibers, yarns and fabrics, also of the methods employed in producing the standard finishes and their modifications for fabrics, a working knowledge of engineering application in the textile industry, and to all this an appreciative sense of that which is fine and elevating from an artistic standpoint, and you have a person capable of obtaining far greater results, of producing more for the world's goods and adding to the material value of the world's goods than he could have done had he known but one branch of work with no knowledge of its relation to others through which the material is carried.

In one case you have a man capable of expansion in all lines, or the development to the highest degree of efficiency in any one line, while on the other hand you have a man with only a limited field of usefulness. In the former case you have a man of broad mind and views, and in the latter one of narrow and generally restricted views on nearly all matters. A man with a restricted horizon of mind and action is a stumbling block in any industry, and we doubt if the textile industry can afford to tolerate any training which results in producing any but the broadest minds. It is not to be concluded from this that breadth of training will develop a "jack of all trades and good in none." It should rather produce a trained expert who, while bending all his efforts in one branch, brings into his work the results of a systematic training, augmented by knowledge of allied branches of the industry.

Field of Textile School Explained

It is for the Textile school, then, to train young men to think clearly and broadly, to act with system and force, to develop themselves ready for the mill and shop which is to mould them to the highest efficiency, according to their particular demands and needs. The mill, shop and commercial world can do this part of the training far better than can any school. A certain part of the development can be best done in the school, a part can be done only in the practical world. It is not the idea of the school to attempt that which can be best taught by experience.

The Textile school has presented to it two types of young men. One type comprises those who can devote several years of continuous study to acquire a knowledge of the processes and machines, and who in general have had no previous acquaintance with textile work or material. The other type is composed of those who are at work daily in the mills, who have been obliged to spend much of their earlier lives at work but who have an ambition to rise and to improve themselves or acquire additional knowledge concerning their daily work. It is by training the latter that much can be done to improve conditions in the mill. While in general they do not come to the school with as good educational qualifications as do the day students, they do have a strong desire to acquire a fuller knowledge of their several duties and have what is often of greater value—determination and perseverance. There is much which can be done by giving them in a systematic manner the principles governing the machines upon which they work, or the process in which they are engaged. With their capital of technical knowledge, their perseverance and courage, they can aspire to, and secure some of the highest positions. The work of the evening school results in not only making the students more efficient in their work but prepares them to act as instructors to those who come under their charge. The school has therefore an ever widening field in training men who in turn will be teachers of the best kind for the operatives of the mills and shops.

PLENTY OF TEA

LOWELL PEOPLE TO BE SUPPLIED BY THE SUN TODAY

The free distribution of Tudor Tea by The Lowell Sun is proving a great success, and by the way things look this distribution will be the greatest ever held in Lowell. The Sun office will be open until 9 o'clock tonight to accommodate those who want a free sample. Many have already obtained a sample free, and already reports are coming in praising the surpassing strength and richness of flavor of this tea. Tudor Tea is a great tea. Grocers everywhere are having many calls for it. One great point in favor of Tudor Tea is that only a half teaspoonful per cup is required and it costs only 1-5 of a cent per cup. It is put up in a special parchment, fine foiled packet that keeps out the dust and germs and keeps in all the native flavor of the tea. It comes in small packages ranging in price from 5c to 30c. The fact that one can get it in such small quantities shows that the importers know that Tudor Tea when tried will forever have a pleased customer. In fact, grocers have been authorized to refund the money if one is not satisfied with Tudor Tea.

FATALLY INJURED

SPRINGVALE, Me., May 1.—Raymond Collins, 25, of Nashua, N. H., a fireman was struck by two box cars of the Boston & Maine this morning and sustained injuries which caused his death shortly afterward while being taken to Portland. He leaves a widow and two children.

STEAMER LOST

SAULT STE MARIE, Mich., May 1.—The report of the sinking of the steamer Aurenia in White Fish bay was conveyed this morning on the arrival here of Captain Pringle.

NAME FOR PRINCESS

THE HAGUE, May 1.—The condition of Queen Wilhelmina, who yesterday gave birth to a daughter, and the infant princess is today thoroughly satisfactory. The princess has been named Juliana Louise Emma Marie Wilhelmina.

COTTON FUTURES

NEW YORK, May 1.—Cotton futures opened steady. May 10.70; June —; July 10.52; Aug. 10.40; Sept. 10.32-33; Oct. 10.23; Nov. —; Dec. 10.30; Jan. 10.25; Feb. —; March 10.21-23.

Humbugs and Frauds Must Go

The day is going, and going fast, and going forever, when unscrupulous men can openly humbug and defraud the public with fake preparations for the hair. The day is close at hand when no sane men or women will put anything on their hair or head unless they know exactly what it is. People are realizing more and more that hair and scalp troubles generally are overcome by simply keeping the head clean. Dandruff, as a rule, is a condition arising from neglect to cleanse the scalp regularly with the proper cleanser. From the pores of the scalp there comes an oily secretion; together with used-up cells and other waste matter that Nature is through with and throws off. The oily secretion is intended to keep the scalp soft and the hair lustrous. But the trouble is that dust, dirt and disease germs float around in the air and settle on this oily matter, which holds them fast. In a short time scales or dandruff form on the scalp, and the pores become clogged. The hair roots do not receive the proper nourishment, and soon the hair falls out, sometimes so badly that baldness is only a little way off. You resort to hair "tonics," "invigorators" and "growers," but the trouble remains just the same. In time you try everything of the sort you hear of, and in the end you realize that your money has been thrown away. Soaps and shampoos generally do not help you, because they remove the oily secretion, leave the scalp and hair dry, and rob them of the very thing Nature intended to soften the scalp and give lustre to the hair. There is now sold in the drug stores a preparation called Birt's Head Wash that is fast finding favor because the ingredients of which it is made are printed on each package. They are as follows: Refined Soap, Glycerin, White of Eggs, Salicylic Acid and Cochin Cocoanut Oil. Be sure and show this formula to your doctor or druggist, and ask his opinion of it. The Cochin Cocoanut Oil in Birt's Head Wash takes the place of the oily secretion supplied by Nature. When you are through using this Head Wash, your hair will be lustrous, and your scalp soft, smooth and clean. Follow this rule: Don't put a drop of anything on your head unless they know exactly what it is, and your hair troubles will be a thing of the past. Price 50 cents at all druggists.

CARNEY BANK

Observes its 80th Anniversary Today

Today is the 80th anniversary of the Lowell Institution for Savings, popularly called "The Carney Bank," and at a meeting of the directors held at the bank this morning, Treasurer Edward B. Carney read the following interesting historical sketch of the institution:

"Gentlemen: The meeting this morning is the 80th annual meeting of the board of trustees of this institution.

"It is customary to take more than a passing notice of 80th birthdays, so it seems quite proper at this time to give a little ancient history of this institution.

"The act of incorporation, which was signed Feb. 20, 1829, gave Warren Colburn, Samuel Batchelder, Phineas Whiting, Paul Moody, Theodore Edson, James G. Carney, Nathaniel Wright and John Avery, with others who may be associated with them, the authority to receive deposits, make investments from the deposits received, to pay interest on deposits, and to make payments to depositors for a term of 30 years, and in 1859 that charter was made perpetual.

"The first meeting of the corporation was held March 20, 1829, at the counting room of the Hamilton Mfg. Co., at which time committees were appointed to prepare by-laws and lay out the general scheme for operation. The first annual meeting of the incorporators was held May 5, 1829, at which meeting the following officers were elected:

Elisha Glidden, president; John O. Green, William Gardiner, Jr., Warren Colburn, vice presidents; E. Appleton, Samuel Batchelder, I. A. Beard, N. A. Tufts, Theodore Edson, Joshua Swan, O. M. Whipple, E. Bartlett, Thomas Billings, trustees, and James G. Carney, secretary and treasurer.

Elisha Glidden was re-elected president until 1835, when Theodore Edson succeeded him, and remained in continuous office until his death in 1883. John O. Green was elected president in 1884 and served for two years, being succeeded by Charles A. Savory, who held the office until 1892, when the present president, Rev. A. St. John Chambre, was elected.

James G. Carney served continuously as treasurer until his death in February, 1869, at which time he was succeeded by George J. Carney, who in turn was succeeded at his death, April 24, 1906, by the present treasurer, Edward B. Carney.

There have been 69 prominent business men of Lowell as trustees of this institution. The present trustees were elected, and have served faithfully since their election, as follows: Frederick Bailey, 1876; Franklin Nickerson, 1879; A. St. John Chambre, 1888; Michael Collins, 1892; Joseph L. Cushing, 1894; John J. Colton, 1895; Edmund H. Parker, 1898; Charles H. Hobson, 1900; Harry Dunlap, 1900; George Bowers, 1904; Edward H. Scribner, 1907.

May 12, 1829, one week from their election, the trustees took the oath of office and held their first meeting, and two days later the board of investment met, and then began the active work of the institution.

The first deposit was received June 6, 1829, and during the month of June $1294 was deposited.

"The first eight years the bank was open from 7 to 9 Saturday evenings. In 1837, the business had increased enough to open Thursday evenings also. In 1845, when the banking rooms were moved to this building, the office hours were changed to Tuesday, Thursday and Saturday, from 2 to 4 in the afternoon and from 6 to 9 evenings, and various changes have been made in the office hours until the last change was made three years ago.

"The first investment was the purchase of 11 shares in the capital stock of the Lowell bank. Arrangements were made with the town of Lowell to loan it $18,000, when such an amount could be had, for the erection of a town hall, and July 6, 1830, the balance of the whole amount had been loaned.

"During this time the banking rooms had been in the counting room of the Hamilton Mfg. Co., but June 9, 1829, the business was done at the office of the Lowell bank, which was located in a room in the brick block on Merrimack street, between Maiden lane and Worthen street. August 1, 1845, the securities were removed to the present bank building on Shattuck street.

"There have been three changes within the banking rooms, each time being one of advancement. The last change was made so that the treasurer could meet the depositors, and be more easy of access.

During these 80 years there have been opened 102,000 accounts, and at present there are 11,500 open accounts.

There have been received $35,920,000 from depositors, and $30,750,000 have been paid to depositors, leaving a deposit of $5,170,000. There have been declared, including this dividend, 159 regular semi-annual dividends and 10 extra dividends, amounting in all to over $8,000,000.

This institution has enjoyed excellent financial health during the last year. The rates for money have been rather low, but we have increased our mortgage loan about $600,000, which helps very much to pay our dividends, as there is no state tax on mortgages. Our deposits have increased about $170,000, and the number of open accounts a little over 100.

The branch banks at Graniteville and Forge Village have proved successful beyond our anticipations. For the first few months many of the operatives were rather opposed to making deposits at the factories, but now there seems to be a pleasant rivalry among them in making deposits. We have received in all 641 deposits, of which 101 were new accounts, amounting to $9722. When it is considered that we did not establish our branches until the middle of July, 1908, and that for four months of this time the mills were running but a few hours a week, the results are very satisfactory.

This institution has weathered the financial storms and calms for eighty years, and today is in prime condition. This is not due to the vague term of luck, but means that hard, honest work has been expended in the management of the affairs of the institution, by those in whom the trust has been placed.

It is impossible to speak with too much emphasis of the conservative work of the former treasurers, which has laid the foundation of confidence upon which this institution has been developed.

The treasurer takes this opportunity to thank those with whom he has been associated for the many kindnesses shown him, and for the hearty co-operation of the board of investment, which has met each week.

Today marks the completion of your treasurers' third year, and were it not for the loss of him who was here so many years, it would have been the most pleasant year of his life. Many valuable friendships have been formed, and it has been a source of great pleasure to meet the members of the board of trustees as members of this official family, and to know that each one is ready and willing to offer aid at all times.

Lobsters, 18c. per lb.; Chicken Lobsters, 2 for 25c., at the Tarpon, Saturday.

If you want help at home or in your business, try The Sun "Want" column.

SURPRISE PARTY

FOR MASTER CHARLES CURRAN ON CROSBY STREET

Master Charles Curran was agreeably surprised Wednesday evening at the home of his sister, Mrs. W. Baxter, 129 Crosby street, when a number of his young friends gathered there and presented him a beautiful gold watch. The presentation speech was made by Miss Lillian Greene and the young recipient responded in a neat speech. During the evening a select musical and literary program was carried out, and refreshments were served.

The following program was carried out: Vocal selection, Messrs. Finnegan, Murphy, Gargan, Knowles and Cahill; pianists, Mr. Thomas Down and Lillian Greene; readings, Lillian Greene; violin solos, Thomas Dowd; dancing, Messrs. Frank and John Rouine.

Lobsters, 18c. per lb.; Chicken Lobsters, 2 for 25c., at the Tarpon, Saturday.

BENHALL'S WINE OF OLIVES
For the thin, pale, tired, or sufferers from dyspepsia. Makes both fat and muscle, and aids digestion in a remarkable way. Gives health and strength to the weak.
Prepared by BENHALL OLIVE CO., Lowell, Mass. For Sale by Leading Druggists.

STAR THEATRE
Merrimack Street Opp. City Hall
TODAY
Aerial Sully, Sensational Wire Performer; Kenney and Adams, Sketch Artists.
2 to 5. SEATS 5c. 7 to 10 p. m.

THEATRE LA SCALA
TODAY—Why the Mail Was Late; The Martyrdom of Louis XVII; Chrefon Calan; Nellie, the Pretty Housemaid.
"Oh Easy Mabel," and "When the Leaves are Turning Red," are the songs.
FIVE CENTS—WORTH DOUBLE

Don't Forget the Telephone Number
21
THE LOWELL TAXICAB COMPANY
THE CAB WITH THE YELLOW DOOR
For All Occasions
20 Arch Street. Across From Depot.
Prompt Service. Reasonable Rates.
If you are looking for a good second-hand car, consult us. We can save you money.
LOWELL TAXICAB COMPANY
Remember Mr. O'Dowd's carriage sale. A few bargains left. Must vacate at once.

HATHAWAY'S
Next Week Beginning Monday, May 3
THE DONNA SEYMOUR DRAMATIC STOCK CO.
—IN—
"The Young Mrs. Winthrop"
A Romantic Society Comedy of the Present Period
CAST
Miss Elenor Haber, Miss June Brooks, Miss Viola Armstrong, Miss Fern Foster, Miss Dorothy Sherwood.
Mr. John F. Morrissey, Mr. George Edwards, Mr. S. W. Warren, Mr. Fred Pierce, Mr. Albert A. Busbee.
IN PREPARATION
OLIVER TWIST
WITH
H. G. Carleton
AS FAGAN
Daily Matinees Except Monday. Usual Prices
HATHAWAY'S

ARE YOU CURIOUS TO KNOW THE NEW FAD—
PIERCED BRASS?
We are here to tell you
The designs are stenciled on white paper; which is pasted onto the sheets of brass. The designs are beautiful and simple to follow. After the piercing has been completed, the paper may be easily removed with water. Remember we have the brass all ready for making and all new goods too.
In our collection are: Fern dishes, Pen Trays and Lamp Shades. You'll be surprised at the small prices we have put upon them.
Pierced Brass Supplies
FASTENERS, STEEL PIERCERS, AND FOLDERS
C. B. COBURN CO.
63 Market Street.

DON'T WORK HARD
OUR WASHING FLUID COMPOUND Makes Hard Work Easy.
20c CAN MAKES TWO GALS.
Carter & Sherburne's Drug Store
IN THE WAITING ROOM

Looks Comfortable, Doesn't It?
IT IS COMFORTABLE.
IT IS COOL TOO.
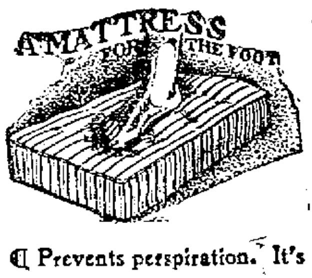

Prevents perspiration. It's dry. Keeps the heat out and rests the foot. That's why it feels cool. It's the
"WORTH" CUSHION SOLE SHOE
FOR SALE BY
A. M. HUNTOON
21 Thorndike St.

Central Fruit Stand
COR. CENTRAL AND JACKSON STS.
ANNOUNCES
That their regular Friday and Saturday sale of this week is postponed until Monday, May 3, when they will offer
Oranges Reg. Price 50c doz. Our price **28c doz.**
These are the largest size and we guarantee every one to be sweet and juicy. Not a dry one in the lot.
BANANAS 1500 dozen at 15c Doz.
Tomatoes Extra Fancy, 7c a lb. **3 lbs. 20c**
Baskets of TOMATOES weighing 7 lbs. 40c Basket.
Hotels and boarding houses take notice. Weather permitting.
We wish to thank our customers for their continued patronage. We will be there tonight if the weather clears.

THE WEATHER

Rain followed by clearing late to-night or Sunday morning; light to moderate variable winds.

THE LOWELL SUN

6 O'CLOCK

ESTABLISHED 1878 | LOWELL MASS. SATURDAY MAY 1 1909 | PRICE ONE CENT

NIGHT EDITION

EXTRA

HANGED HIMSELF

John Shea, a Former Lowell Man, Committed Suicide

John Shea, a man over 70 years of age and a former resident of this city, ended his life yesterday by hanging himself in his barn on High street, North Billerica. His body was found this morning by Officer Martin Conway of Billerica. No reason can be assigned for Shea's act. During the past few days he acted in a peculiar manner.

Shea owned a house and barn in High street in North Billerica and occupied it until about six or seven years ago, when he and his family moved to Pleasant street in this city. He resided in this city until a week ago when he went to North Billerica.

His wife works in one of the local mills and she left North Billerica yesterday morning on the 6 o'clock car. She had left the house but a few minutes when Mr. Shea called his 14-year old son and asked him if he wanted to go with his mother. The boy said that he did, and the father gave him ten cents. The boy joined his mother before she got on the car and he spent the day with her, either in the mill or about the city.

Last night when the mother and son returned home there was no sign of the father around, but neither thought it strange for Shea was in the habit of visiting neighbors and staying till late at night. When it came to be midnight and he had not returned it was thought that he might have spent the night with some friends.

Mrs. Shea, however, notified Officer Conway during the night, feeling that if there was anything wrong the latter might be able to assist her. Officer Conway questioned the woman at considerable length, but owing to the lateness of the hour did not make a thorough investigation until this morning.

Upon arriving at the house in High street he made a careful search of the premises and upon going to the hayloft of the barn found Shea with a rope around his neck hanging from one of the beams.

Shea had taken a chair from the kitchen and stood on it while tying one end of the rope around the beam and the other around his neck and then jumped off the chair. He must have slowly strangled to death, and his distorted features plainly showed that he must have suffered before death occurred.

Medical Examiner J. V. Meigs was notified, and the body was removed to the funeral parlors of J. F. O'Donnell & Sons in this city.

The deceased is survived by a wife, two daughters, Miss Fannie Shea and Mrs. Addie Foley of New York, and one son, Frank, of North Billerica.

BAKERS ON STRIKE

BOSTON, May 1.—The only May day industrial disturbance of any importance in Boston was the strike of 172 Hebrew bakers employed at about thirty bakeries in Boston, Chelsea, Cambridge and Somerville. The strike was general.

In order to enforce a new wage scale which calls for an increase of one and a half cents an hour it is expected that about 500 painters will go out on strike on Monday morning. Several firms have notified the union that they would accept the new agreement but other firms including some of the largest shops, however, refused to grant the increase.

The Wharf and Bridge Carpenters' union, which was to have declared a strike today to enforce a demand for a slight increase in wages, reconsidered its action and renewed the old scale.

FOUR LICENSES

Have Not Yet Been Taken Out

There are four less liquor saloons in operation today than there were yesterday.

One of the licenses, that of John H. Douglass & Co., is being held up pending the hearing of a case of illegal keeping of liquor in police court next Wednesday. The other three licenses, that of the Park hotel, The Joyce Co., and John Gallagher, in Lakeview avenue, will be issued as soon as the license money has been paid.

TUFTS DEFEATED

MEDFORD, May 1.—The athletes of the U. of Maine won every event in the dual track meet with Tufts today, the home team capturing only two second prizes and twelve third places, the final score standing: Maine 108, Tufts 18.

The meet was held in a drizzle, so that no records were threatened. Smith of Maine captured both hurdle events, and Joyce captured the hammer and discus, while Scott proved the best man over the bar in the high jump.

BALL GAMES POSTPONED

New England at Brockton—Brockton-New Bedford game postponed, wet grounds.

National at Pittsburg—Pittsburg-Chicago game postponed, wet grounds.

National—Brooklyn-Boston game postponed, rain.

National at Philadelphia—New York-Phila. game postponed, rain.

American at New York—New York-Phila. game postponed, wet grounds.

American at Boston—Boston-Washington game postponed, rain.

American at Chicago—Chicago-Cleveland game postponed, rain.

At Worcester — Dartmouth-Holy Cross game postponed, rain.

INTEREST BEGINS Saturday, May 8 AT THE Washington Savings Institution 267 CENTRAL ST., Over Lowell Trust Co.

DR. BOYAJIAN

Informed That His Son is Dead

DETROIT, May 1.—Dr. Boyajian showed absolutely no emotion today when he was told at police headquarters that his nephew, Harotoon Gastanian, died last night from the bullet which the physician fired into his body yesterday in police court. Gastanian maintained to the last that he was innocent of the charge of intimacy with his aunt, Mrs. Boyajian, on which he was being arraigned in police court when the maddened husband shot him. Chief of Detectives McConnell, however, confirmed the statement of Dr. Boyajian that both the wife and nephew confessed their guilt in the detective's office after being arrested.

Mrs. Boyajian was released from the jail yesterday on $500 bail and efforts to locate her today were futile.

Attorney Charles Bartlett, representing Dr. Boyajian, indicated that the doctor's defense to a charge of murder would be that his mind had been affected by the grief and suffering which followed his discovery of the alleged relations between his wife and nephew. There is also talk of the "unwritten law" in the husband's defense.

IRISH LEAGUE

PREPARING FOR THE EVENT OF MAY 16

The United Irish League will hold a business meeting tomorrow evening, and will advance the arrangements for the event of May 16th. The committee in charge will hold a brief meeting in the forenoon. Associate hall has been engaged and the prospects are that it will be too small to accommodate all who wish to attend. Final arrangements will be announced in due time.

VESSEL SUNK

PORT HURON, Mich., May 1.—The captain of the package freight steamer Russia, owned by C. O. Duncan of this city, telegraphed today to the owners from De Tour that his vessel had sunk in Lake Superior 12 miles off that port and all of the crew were saved. He gave no details. The Russia which plied between Port Huron and Duluth was on her first trip of the season. She was a wooden boat, formerly a passenger steamer of the anchor line.

POCKETBOOK containing small sum of money lost on Bridge st. or Parker ave. car. Finder please return to 55 Andover st.

CITY SOLICITOR

Gives Opinion on Taxi-cab Licenses

The city solicitor today gave the following opinion:

Gentlemen:—I have your request for an opinion as to whether the board of police has the power to license motor taxicabs for hire and if so what license fee they may charge therefor. Also whether the board has the power to regulate the rates which the owners of said taxicabs may charge for the conveyance of passengers.

Public statutes (1882) chapter 28, section 25, provides that the mayor and aldermen of a city may make rules and orders for the regulation of all carriages and vehicles used either wholly or in part therein, whether with or without animal power, with penalties for violations thereof, not exceeding twenty dollars for one offence; and may receive annually one dollar and no more for each license granted by them to a person to set up and use any carriage or vehicle within the city. Such rules shall not take effect until they have been published at least one week. * * *

In 1896 an amendment to the charter of the city of Lowell was passed transferring all power vested by existing laws in the mayor and aldermen or board of aldermen in relation to licensing, regulating and restraining theatrical exhibitions, public shows and public amusements, billiard tables, bowling alleys * * * carriages, wagons and other vehicles * * * and generally all the powers and authority of said mayor and aldermen and said board of aldermen in relation to the granting and revocation of licenses in any and all of the above mentioned trades and occupations, to the board of police.

The Revised Laws (1902) chapter 25, section 24, provides that a city or town may make ordinances or by-laws, or the mayor and aldermen or the selectmen may make rules and orders for the regulations of carriages and vehicles used therein, however propelled, with penalties for the violation thereof not exceeding twenty dollars for one offence; and may annually receive one dollar for each license granted to a person to set up and use any carriage or vehicle therein. Such rules shall not take effect until they have been published at least one week in a newspaper published in the city, town or county.

Now it is a general principle of law that an earlier statute inconsistent with or repugnant to a subsequent one is repealed or modified by the enactment of the latter. Great care, however, must be exercised and a careful examination made of two apparently inconsistent acts, their purport and effect, before it can be said that they are repugnant to each other.

In the first place, the intention of the legislature to repeal must be clearly apparent. If the two acts can exist side by side and each be applicable within its proper sphere then they are not inconsistent though at first blush they may so appear.

In the case of Brown vs. the City of Lowell, 8 Met. 174, the court said: "That a subsequent legislative act repeals all prior acts repugnant to it is a principle which results from the unlimited nature of legislative power. The last expression of the legislative will must be carried into effect as the law of the land.' But to have this effect it must appear that the legislative will was so exercised; or, in other words, that it was the intention of the legislature that the subsequent act should so operate. It may happen that acts of special legislation may be made in regard to a place growing out of its peculiar wants, condition and circumstances; afterwards, a general act may be passed, having some of the same purposes in view, extending them generally to all the towns of the commonwealth, with provisions adapted to the condition of all towns. It would be a question depending upon a careful comparison of the two acts and the objects intended to be accomplished, whether the general act must be deemed an implied repeal of the special prior act. In general, we should think it would require pretty strong terms in the general act, showing that it was intended to supersede the special acts, in order to hold it to be such a repeal."

Now in the present case there can be no question that the charter amendment of 1896 transferring specifically the power to grant licenses and to regulate business thereunder to the board of police does repeal the general law contained in section 25 of chapter 28 of the Public Statutes so far as said section is applicable to the city of Lowell and inconsistent with said charter amendment, for in this case the intention of the legislature is clearly apparent from the terms and language of the act. But that the legislature intended by the enactment of section 24 of chapter 25 of the Revised Laws to repeal the charter amendment of 1896 does not appear, nor is it reasonable to suppose they had any such intention. This section is practically a re-enactment of section 25 if chapter 28 of the Public Statutes, cited above, which became of no effect, where inconsistent, so far as this city was concerned, when the Act of 1896 took effect, and it was passed to cover cities and towns generally and not to interfere in places for which special enactments had been made covering the same matter and suited to their peculiar condition and necessities.

But said section still applies to this city, where not controlled by the Act of 1896, and since it provides that carriages and vehicles, however propelled, may be licensed and regulated by cities and towns or by the proper authorities therein and that a license fee of one dollar may be charged, I am of the opinion that the board of police of the city of Lowell has the authority to license motor taxicabs, and charge a fee of one dollar therefor and to make rules for their proper conduct, including the tariff rates they may charge for the transportation of passengers, which rates, however, may be changed at any time by ordinance of the city.

Very truly yours,
William W. Duncan,
City Solicitor.

Mr. James McLaughlin, the well known tenor singer and cornet player of this city, who has been in the west for the past 10 months with Coburn's Greater Western minstrels, has returned home after a most successful season. Mr. McLaughlin will remain in Lowell for a week or more after which he starts on a summer engagement.

50 YEARS MRRRIED

Mr. and Mrs. James Morris Observed Anniversary Today

Mr. and Mrs. James Morris are today celebrating the 50th anniversary of their marriage at their pretty little home at 158 Ludlam street, surrounded by their children and grandchildren as well as hosts of friends who were present to offer congratulations.

A reception was held during the afternoon and will continue this evening. Mr. and Mrs. Morris being assisted in receiving by their children, Messrs. Michael, John and Francis, and Miss Mary Morris.

An elaborate dinner was served and an excellent musical and literary program carried out.

Mr. Morris who is 70 years of age and his wife, who was Miss Matilda McQuade, aged 71 years, were united in marriage May 1, 1859, in the County Tyrone, Ireland. They came to this country in the early seventies and after living for a short time in New York moved to this city where they have lived ever since.

Mr. Morris is enjoying the best of health and his wife did until a short time ago and of late has been rather feeble, though she was feeling very well today and greatly enjoyed the reception.

The happy couple were the recipients of many beautiful presents.

WANTS TO DETECT CRIME

NEW YORK, May 1.—With a view of ascertaining whether any crime had been connected in the transactions whereby the firm of Ennis & Stoppani was forced into the hands of a receiver, Assistant District Attorney Nott today applied to Receiver Russell for a copy of his report on the affairs of the firm. The receiver promised to send a copy of his report to the district attorney's office as soon as he finished it.

SCHOONER AND CREW LOST

DETROIT, May 1.—George Nestor of this city, owner of the schooner George Nestor, received a telegram today from Baraga, Mich., announcing the loss of the schooner George Nestor with all of her crew. The telegram came from the captain of the steamer Schoolcraft which was towing the George Nestor.

A LIVELY BLAZE

Called Out Firemen Early This Morning

There was an alarm from box 125 at about 5.30 this morning, and it summoned the firemen to a lively blaze in a block in Cummiskey's alley. The fire caught from an oil stove that was used for cooking purposes by persons living on the upper block.

There was wild old scrambling indulged in when the fire was announced, and several of the occupants of the block went to the street in their night clothes. The fire destroyed the room where the stove was located, the room next to it and reached out to another building. The fire laddies had a lively little fight on their hands, but they managed to get the upper hand of it before any very great damage was done.

Today Free Trial

Telephone us today and have an electric flatiron sent to your home for a month's free trial. Iron will be ready for the week's wash and its operation explained. Can be returned at end of month and no charge will be made.

Lowell Electric Light Corp.
50 CENTRAL STREET

INTEREST BEGINS SATURDAY, MAY 1
—AT—
THE CENTRAL SAVINGS BANK
58 CENTRAL STREET

SALARY RAISED

No Money to Meet the Increase

WASHINGTON, May 1.—When the members of the house and senate were wrangling over the question of increasing the salary of the secretary of state and other officials they overlooked the fact that they had increased the salary of the treasurer of the United States but had failed to make any appropriation to cover the increase. Therefore while legally entitled to $8000 per year the treasurer is only receiving $6000 and the secretary of the treasury is without power to pay him the difference. To rectify the error, Secretary MacVeagh has sent a communication to congress submitting an estimate for an appropriation of from $2,650,000 to cover the difference in the salary of the treasurer for the balance of the present fiscal year and for the year 1910.

The estimate probably will be included in the deficiency bill which Rep. Tawney (Minn.) intends to introduce when the tariff bill is in conference.

TARIFF BILL

MAY BE SENT TO THE PRESIDENT SOON

WASHINGTON, May 1.—Senator Aldrich, chairman of the senate committee on finance, and other members of both houses of congress who call at the White House almost daily to talk tariff with President Taft adhere to the opinion that a bill will be ready for the president's signature by June 1. The president is much pleased with this prospect. There appears to be no friction between the president and the leaders in the tariff fight and Mr. Taft still retains the belief that a satisfactory bill will come out of the conference that follows the passage of the bill now pending in the senate.

NO GAME

RAIN AGAIN INTERFERES WITH THE SPORT

The Lowell-Lawrence game scheduled for Washington park this afternoon was postponed on account of the weather.

DEATHS

COUTU—Alcide Coutu died Thursday night at the Lowell hospital, aged 21 years. He leaves his parents, Mr. and Mrs. Adolphe Coutu of Montreal, Can.; five brothers, Philias Coutu of Lawrence, Omer, Chas. E., Alphonse and Ephrem Coutu of Montreal, Can., and five sisters, three of whom are nuns, Rev. Sister St. Adele of Sherbrooke and Rev. Sisters Marie Rosario and Marie de Jesus of Manchester, N. H., and Misses Florida and Marie Louise Coutu of Montreal. The body was removed by Undertaker Amedee Archambault to 32 King street.

BUCKLEY—Harry E. Buckley, aged one year and three months, son of George A. and Jessie, died this morning at the home of his parents, 712 Gorham street.

FUNERAL NOTICE

MOSLEY—Died in this city, April 29, James A. Mosley, aged 82 years, three months and five days. The funeral will take place Sunday morning at ten o'clock from the home of his daughter, Mrs. Augusta E. Taylor, 35 Middlesex park. Friends invited. The funeral will be under the direction of Funeral Director C. M. Young.

PAVING SCHEME

Suggested by Alderman Jeremiah Connors

That Will Save City Amount of Royalties Paid on Hassam Paving—Mr. Connors Suggests a Concrete Base

Alderman Jere Connors has been giving considerable thought to the matter of paving of late to see if the city cannot devise a way of paving its streets without being obliged to pay a royalty to an outside concern for the privilege of using its scheme for paving.

The alderman objects to the city paying a royalty of 10 cents per yard on Hassam of which the city is about to lay a large amount that will bring the royalty into the thousands. He consulted the city solicitor and found out that if the city uses the style of paving known as Hassam it will have to pay the royalty or have legal trouble. He then looked into the merits of Hassam paving and learned that the only feature of it that is patented is the base which consists of crushed stone smothered in cement upon which the superstructure is laid. He conceived the idea of substituting for the Hassam base a concrete base which he believes will be fully as serviceable as the stone and cement base. He conferred with several builders of this city and they are of the opinion that the concrete base is as good as the Hassam idea and that furthermore it can be laid by Lowell men. Alderman Connors says that a concrete base such as is laid in Market street will be sufficient for any paving job and will save the city a large amount in royalties. Mr. Connors called at city hall this morning to consult with Supt. of Streets Putnam relative to his scheme but the superintendent was engaged elsewhere.

TO BEGIN CRIMINAL PROSECUTIONS

NEW YORK, May 1.—Criminal prosecutions by the federal government will be begun as a result of the disclosures in the recent suit of the government against the American Sugar Refining Co. This announcement was made today by Henry L. Stimson, who is acting as special attorney for the government.

NO DISORDERS

HAVE OCCURRED IN PARIS THIS AFTERNOON

PARIS, May 1.—No disorders have occurred in Paris up to a late hour this afternoon and it is hoped that May day will pass without any serious breaches of the peace. Nor have any disorders been reported from the provinces.

Despatches received from Bordeaux, Borgeas, Nice, Mt. Pelier, Rochelle, Tours and other places report that the strike is nowhere general but there have been workmen's meetings and processions of the usual May day character. At Meru and Noeux-Les-Mines the strike is complete and at Calais a large majority of the workmen are out.

TO FILE BRIEF

WASHINGTON, May 1.—Attorney General Wickersham and Wade Ellis, assistant to the attorney general, on Monday next will file in the supreme court of errors at New London, Conn., a brief in the case of Edgar Mondou, plaintiff against the New York, New Haven & Hartford R. R. This case is brought under the employers' liability act of April 22, 1908, and by leave of the court the government is allowed to intervene in support of the constitutionality of the act.

NO GAMES

IN THE GRAMMAR SCHOOL LEAGUE TODAY

Owing to the inclement weather the Grammar school league did not open today and all games were postponed.

HARVARD MEET POSTPONED

CAMBRIDGE, May 1.—The Harvard inter-class meet was postponed today until Monday on account of rain.

Lowell Institution for Savings, 18 Shattuck street, was incorporated in 1829 and this month completes its 80th year. It has paid its depositors 160 consecutive dividends and over $8,000,000 in interest. This is a record worth consideration. Deposits begin to draw interest Saturday, May 1.

NOTICE

Having rented the Hathaway theatre for the summer season, commencing Monday, May 3, 1909, we will not be responsible for any bills contracted during that time.

(Signed)
ANDREW E. HATHAWAY,
JOHN L. SHANNON.

April 29, 1909.

SAVINGS DEPT.
Traders Nat. Bank
INTEREST BEGINS MAY 3
Hours 8.30 a. m. to 3 p. m. Saturdays, 8.30 a. m. to 12.30 p. m. 7 to 9 p. m.

MISS SPENCER

ENTERTAINED PARTY OF HER FRIENDS

Miss Grace Spencer entertained about forty of her friends last night at her home, 432 Lincoln street. Carnations and ferns made the house attractive and vases of carnations adorned the table in the dining-room from which ices were served by Misses Helen Spencer, Mollie Clark, Jennie Spencer and Mary Crowley.

During the evening solos were rendered by Andrew and Anthony Doyle, and John McCaffrey. William Harrington gave a pleasing recitation and John Shea and Mrs. Adelaide A. Muldoon favored with vocal selections, as did Misses Helen Spencer, Catherine Harkings, Mabel Knight and Edward Gilligan. Robert Fay rendered several pleasing piano solos and acted as accompanist during the evening.

THE JAPANESE

PLEASED WITH RECEPTION OF THEIR BOAT

TOKIO, May 1.—The cordial reception tendered the Japanese training squadron by the people of California has had an excellent effect here. The newspapers united in saying that it proves that the best class of Americans are friendly to Japan.

Ayer's Hair Vigor

Hair falling out? Troubled with dandruff? Want more hair? An elegant dressing?

Ingredients: Sulphur. Glycerin. Quinin. Sodium Chlorid. Capsicum. Sage. Alcohol. Water. Perfume.

We believe doctors endorse this formula, or we would not put it up.

Does not Color the Hair

J. C. Ayer Company, Lowell, Mass.

CURTIN & SPILLANE
Plumbers, Steam and Gas Fitters
Estimates Cheerfully Given
26 ANDOVER ST. Tel. 2429

LOWELL INSTITUTION FOR SAVINGS
INCORPORATED 1829
THE OLD LOWELL SAVINGS BANK
INTEREST BEGINS MAY 1
18 SHATTUCK ST.

6 O'CLOCK

DESCRIBES THE SCENE

When Two American Missionaries Were Killed at Adana

CONSTANTINOPLE May 1.—Stephen R. Trowbridge, a missionary of the American board of commissioners for foreign missions, was the only American or European to witness the killing in Adana, of D. M. Rogers and Henry Maurer, fellow missionaries at Adana. He has supplied the following account of the occurrence dated Adana, April 24, to representatives of the grand vizier and he has written it out also for the mission board at home. Mr. Trowbridge says:

"Firing and fighting began April 14 between Moslems and Armenians which resulted in a number of casualties on both sides. By nightfall it was clear that incendiaries were at work, for several districts of the city were covered by clouds of smoke which rolled out far into the country where vineyards and country houses also were burning. All night long the reports of firearms rang out from all sides. The roofs and parapets of houses, minarets, windows with shutters and other ambuscades were used. The most persistent and dangerous fusilade came from one of the minarets on the border of the Armenian quarter. The next morning, April 15, the conflagrations had spread to such an extent that we were obliged to watch closely the environs of the building of the girl's school and the residence of William Chambers.

"All the streets were deserted and the firing from ambuscades was kept up all the morning. A fresh outburst of smoke near the girls' school showed that we were threatened by fire. The wind drove the flames from house to house in our direction. Mr. Rogers was guarding the home of Miss Wallace and the dispensary across the street from the school. It was clear that the large school building of brick and wood was in danger. We spent the morning in ripping off projecting woodwork and the porch posts. It soon became evident that direct efforts to put out the flames must be undertaken. Up to that time no one had dared to go on to the streets because of the shooting from one end by Moslems and the other by Armenians. Moslem pillagers armed and in desperate mood were looting the houses opposite the buildings on fire.

"Mr. Maurer and I took a crowbar and an axe and crossed the street to destroy the wooden porches, shutters and stairways of the houses between the fires and the girls' school. We carried pails of water which we threw wherever we saw flames breaking out.

"All this time there had been no sign of any effort on the part of the government authorities to stop the rioting, pillaging and burning. No soldiers or policemen had appeared nor had any apparatus for fighting fire been brought out. The only news we had of the soldiers was the galling rifle fire from the minarets. This shooting apparently was directed at the houses where the Armenians were resisting by a return fire.

"When I first climbed to the roof near the flames armed Moslems appeared on three sides within close range. When they understood that I was not firing on them but had come to work against the flames they lowered their rifles and assured me with many pledges that I might go unmolested. Then three Turks appeared at the windows of a house just across the street and after assuring me of my safety they went back again to their work of plunder. Back of that house in a well protected position was a turbaned Moslem covering these looters with his rifle and firing frequently to protect them. Two other Moslems appeared suddenly on my left but perceiving my purpose they bade me feel no concern.

"In the meanwhile Mr. Maurer, who had been carrying water in pails from the yard of the girls' school came up to me with a crowbar and threw down a wall one side of which was burning fiercely. We worked with pails of water, the crowbar and the axe for over an hour. It seemed that we must have help. We repeatedly begged some Armenian young men who were lurking around the street corners shielded from the Moslem fire to put away their arms and come and save the school building.

"The real danger that pressed upon our minds was not the possible loss of the building, but the perilous situation in which our American friends, the hundreds of Christian refugees and the eighty school girls would find themselves in case the building burned.

"In every direction there was rioting and shooting. There was no refuge except possibly in the Protestant church some distance away and even this was threatened from three sides by the conflagration.

"So we came back to the school and asked for volunteers. Mr. Rogers came at once. He had been in Miss Wallace's house and did not know how close the fire had come. He carried water back and forth three times. Mr. Maurer was using the crowbar against a wall and higher up on the roof was pouring water on places just catching fire. We had just worked a considerable time without hearing shots from the Moslems when the Armenians at the other end of the street commenced firing on the houses where the Moslems were at work. Suddenly two shots rang out not more than eight yards from where we were working. Mr. Rogers, who was in the street hearing water, was mortally wounded. He called to me by name and then fell in the middle of the street. The other bullet hit Mr. Maurer in the left lung near the heart, a wound that caused him considerable pain. The crowbar fell from his hands. He then climbed down the ladder and collapsed at the side of Mr. Rogers.

"Immediately after these two shots several other bullets from the Moslems who had been firing whizzed past me. I crept almost on all fours to the roof and made my way to the edge where I could see Mr. Maurer climbing down the ladder with the greatest difficulty. I could also hear Mr. Rogers groaning. My first thought was to help my two comrades home to have their wounds treated. Consequently without concealing my intention I stepped to the lower roof and climbed down the same ladder Mr. Maurer had used. It was clear that both men would have to be carried in. I went on rapidly to the school to tell Dr. Thomas Christie and Frederick W. Macallum. Just then the British vice-consul at Mersina, Major Daughty Wiley, arrived with twenty Turkish soldiers on a tour of the city. They rode up and found Mr. Rogers and Mr. Maurer lying wounded in the street. The entire neighborhood was deserted. The soldiers were ordered to the roofs to fire in several directions but by this time the murderers had disappeared.

"Mr. Maurer died a few minutes later in the school building and Mr. Rogers lived only a few minutes longer than Mr. Maurer. He did not regain consciousness.

"Both men passed peacefully away. They died as good soldiers of Jesus Christ."

NEW MINISTRY FORMED BY TEWFIK PASHA

CONSTANTINOPLE, May 1.—Tewfik Pasha finally has succeeded in forming a new ministry to preside over the destinies of the Turkish empire, a task which he undertook reluctantly when some of the influential members of the committee of union and progress displayed opposition to Hilmi Pasha resuming his old position of premier. The new ministry is as follows:

Grand vizier, Tewfik Pasha.
Minister of the interior, ex-Grand Vizier Ferid Pasha.
Minister of war, Salah Pasha.
Minister of finance, Rifaat Bey.
Minister of marine, General Riza
Minister of foreign affairs, Rifaat Pasha.
Pasha.
Minister of justice, Hassan Fehmi Pasha.
Sheik-Ul-Islam, Zia Eddin Effendi.
Minister of public works and commerce, Gabriel Effendi.
Minister of agriculture, Prince Mavrogordato.
Minister of pious foundations, Mahmoud Ekrem Bey.
Minister of public instruction, Hakka Bey.

Mehmed V drove through the streets in democratic fashion yesterday on his way to the mosque to offer up the regular Friday prayer.

The pomp and ceremony that formerly attached to this function during the reign of Abdul Hamid were altogether lacking, and the subjects of the new sultan seemed to appreciate his democratic manner, and accepted it as evidence of the beginning of a more lenient rule.

A rumor emanating from Saloniki to the effect that Abdul Hamid would be court-martialled was in circulation here today but was later denied.

THE GIRL PUPILS SENT TO MERSINA

ADANA, May 1.—The pupils of the girls school here have been sent by tram down to Mersina where they will be given homes until the sanitary conditions of Adana are improved. The school building has been turned into a hospital. The work of relief is tolerably well organized, the wounded are recovering and the local authorities are now showing a good spirit. Food is very scarce. The rice and flour bought with American contributions at Constantinople is due next Wednesday and will be most welcome.

MEN'S MISSION

To Open at St. Peter's Sunday Evening

The women's mission at St. Peter's church, conducted by the Passionist fathers, continues to draw immense crowds, both morning and evening completely filling both the main church and the lower church. The attendance at 5 o'clock mass during the week has been especially gratifying to the fathers conducting the mission. The number of communicants will, it is expected, exceed that of two years ago.

Tomorrow afternoon the solemn closing of the women's mission will take place with the customary ceremonies, including the bestowing of the papal benediction. In the evening at 7 o'clock the mission for men will open, and the order of services for the week will be announced. It is expected that the membership of the splendid Holy Name society in this parish will take a decided boost following the close of the mission, as the present society is largely the result of the mission of two years ago.

EMPEROR'S BODY

WAS TAKEN TO THE TOMBS TODAY

PEKING, May 1. The body of the late Kuang Hsu, the emperor of China, who died in Peking last November, today began its long journey to the western tombs, 80 miles away, for final interment. The ceremony was one of unusual oriental splendor and dignity. It was attended by a large number of foreigners, including the members of the diplomatic corps and the members of the special missions sent to Peking by foreign governments expressly to represent them at the final obsequies. The body of the dowager empress will not be interred until the fall. In the meantime her body will remain in Peking.

WOMAN ACQUITTED

NEOSHO, Mo., May 1.—Miss "Johnny" Davidson, the young heiress on trial here charged with the murder of Roy Ramser, here sister's suitor, was acquitted here this morning.

THE DEATH ROLL

For Past Week With Causes Assigned

April.
22—Eliza Smith, 68, ch. diarrhoea.
Catherine A. Glode, 31, puerperal eclampsia.
Catherine Glode, ½ hour, prem. birth.
23—Rose Etta Dowd, 26, ac. tuberculosis.
24—Mary M. Tracey, 68, stenosis.
John B. Sabre, 62, card. hypertrophy.
James W. Vaughan, 62, phthisis.
Hugal McDermott, 58, endocarditis.
Leo St. Jean, 5, tub. meningitis.
Orelton D. Mann, 3 mos., pneumonia.
25—Henry Guilmette, 26, tob. laryngitis.
Walter W. Zieck, 4, accident.
Elizabeth Mohan, 3, cap. bronchitis.
Robert Willby, 2 mos., convulsions.
Raymond Lepine, 19 days, cong. debility.
Mercena F. Wittchorn, 54, cardiac embolism.
26—Timothy Martin, 72, art. sclerosis.
27—John Shanton, 2 mos., cong. debility.
John M. Farrell, 41, pulm. hem.
Eugenie Hebert, 37, pleurisy.
Daniel Cowden, 2 hours, prem. birth.
28—Mary Ryan, 53, ac. gastritis.
Peter Gavin, 17, disease of heart.
Alphonsine Baril, 14, phthisis.
Henry Silva, 2 mos., bro. pneumonia.
Mark O'Brien, 2 days, atelectasis.
Cornelius Leary, 82, catr. pneumonia.
Delia Wilkins, 57, apoplexy.
29—James A. Hosley, 82, senile debility.
Hannah A. Packard, 77, disease of heart.
Ann Slawey, 57, senility.
Nicide Couto, 21, appendicitis.
Albertine Lalibond, 8 mos., tub. meningitis.
Madeline McCann, 3 mos., pneumonia.

Gerard F. Dadman, City Clerk.

DIV. 11, A. O. H.

Held a Smoke Talk at Hibernian Hall

Division 11, A. O. H., one of the progressive lodges of the Hibernian order in this locality conducted a "smoker" at Hibernian hall last evening that was a pronounced success, notwithstanding the inclement weather. Pres. Michael Connolly was master of ceremonies and he filled that position quite creditably. The speaker of the evening was ex-Alderman James F. Miskella and he spoke eloquently of the achievements of the Irish race and the bright future that it has. He was introduced by Pres. Connolly and in part he said:

Mr. Miskella said in part:

"About a quarter of a century ago, the ancient order of Hibernians was instituted in this country by patriotic exiles from the land of Erin. From a very humble beginning the order has grown to magnificent proportions. The ancient order now numbers over 250,000 loyal sons all lovers of liberty and human justice. The Irish race here always have been lovers of liberty and human justice. Her sons have shed their blood and have given their lives for the cause of liberty in many lands. To France, to Spain, to Austria, the sons of Erin have given loyal and courageous service.

And so it is with our own grand and glorious republic, the sons of Erin have poured their blood and given their lives for liberty and justice, they were with Washington on all the fields of battle from Lexington to Yorktown. Remember, my brothers, that Sullivan, Wayne, Knox, Fitzgerald and Morgan were trusted leaders under command of the great Washington. Remember, my brothers, that the first Commodore of the American navy was John Barry who never knew what defeat was; he also was a trusted leader of the great Washington, and rendered service in the cause of liberty that should be remembered for all time. The sons of Erin, may it be said to their credit, present a magnificent spectacle in the history of this country. No people gave more freely of their all than the people of Irish blood, and it is certainly cause for comment that there are so many people of our day who do not realize the great part that Irishmen and their descendants played in the colonial history of this country, in the upbuilding of this nation.

My brothers, the people of the old land were never a servile people. They have been struggling now for more than eight hundred years for their freedom, and they are just as determined now as they were eight hundred years ago to gain their freedom, and again take their place among the nations of the world a free and independent republic. "Wherever there is in the Christian and civilized world a nationality of character, then a national government is the necessary and proper result. A nation can only be happy under a government of its own choice." No truer words than these were ever written, and they apply with full force to the people of Ireland. They will never be happy while under the dominion of others. They will never be happy while their laws are made by another nation. In fine they will not be a subject people, and hence Ireland must be a nation free and independent.

And now, my brothers, in conclusion let us as a part of the 20,000,000 of our race in this country who love the old land and its traditions, who reserve and cherish the memories of saints, heroes and martyrs, who have ever remained true and ever will to the faith of our forefathers preached to them by Saint Patrick, let us turn our face with that spirit which dominated the heroes of old, to the end that Ireland shall be a free and independent nation; that she shall again be the seat of learning she was in the long ago, that her magnificent harbors shall contain her own ships with her own flag proudly over them; that she shall again be peopled with a happy, prosperous and contented people. In a word that she shall take her place among the nations of the world, a free and independent republic.

In connection with the address of Mr. Miskella there was a program of songs by the following: Thomas Green, Daniel Whiley, Peter Rayball, Thomas Hevigan, Michael Dooney and P. J. Hawkey. Remarks for the good of the order were made by John T. Hendricks, John Barrett and John Tally. The officers of the division responsible for the successful affair are as follows: Michael Connolly, president; Patrick Hickey, vice president; Patrick Connolly, recording secretary; Wm. Nelson, financial secretary; and John H. Hickey, treasurer.

PLUMBERS' MEETING

PAWTUCKET, R. I., May 1.—Delegates from all over New England gathered here this afternoon to attend the annual convention of the New England States Association of Plumbers, which will convene here this evening. International President Alpine of Chicago arrived early in the afternoon.

LATEST REPORTS

Say That the Number of Dead is One Hundred

MEMPHIS, Tenn., May 1.—While some sections in the pathway of the storm are still to be heard from, dispatches received from Arkansas, Western Tennessee and northern Mississippi bring the total killed by the tornado Thursday to 100 and the injured to twice that number. The greatest number of dead and injured is reported from Horn Lake, Miss., where eighteen bodies have already been found. The injured are placed at 50. Caddox Gap, Ark., reports a similar number of deaths and many injured.

At Paneeville, Tenn. the death list is placed at fifteen and the injured at fifty.

Other towns from which reports have been received here are as follows:

In Arkansas—Marianna, four; Bee Branch, two; Heber, two; Willburn, one; Wheatley, one; Marion, five; Sedalon, one.

In Tennessee—Somerville, five, Bolliver, one; Dehard, four; Humbold, four Medina, three; Belles, six; Quito, three; Luka, four; Detach, two; Nanley, two; Clarksville, one.

TO RELIEVE TABRIZ

ST. PETERSBURG, May 1.—Mail advices received here today from Tiflis give certain details of the Russian expedition to relieve Tabriz that it was impossible to transmit by wire owing to the military censorship. They show that preparations have been made for a prolonged stay and the occupation of the entire Tabriz district. Gen. Snarsky, the commander of the expedition, has taken personal supplies for one year. The force of occupation will be increased to 7000 or 8000 infantrymen with the necessary artilery and cavalry detachments required to ensure the safety of Americans and foreigners in northern Persia, until such time as the Persians themselves are able to maintain order.

75,000 WORKMEN

Remained Away From Work in Paris Today

PARIS, April 1.—The "dress rehearsal" for the general strike by which the labor leaders were to measure their purpose of ushering in social revolution planned for today promises up to noon to be a failure. Possibly a total of 75,000 workmen in the various trades have abstained from work to attend the big meetings that have been called in the populous quarters of the city but the cessation is in no way general. All the railroad, tramway, omnibus, taxicab, underground traction and electric light systems the interruption of which was to constitute a proof of the discipline of the proletariat are practically normal.

Nevertheless, Paris today bears a very strong resemblance to an armed camp as the government has neglected no precaution to ensure tranquility.

Troops are massed in their barracks and in the court yards of public buildings while cavalrymen and detachments of the republican guard patrol the streets. Police reserves have occupied the public squares, particularly the Place de la Republic which is the center of revolutionary effervescence and the police bicycle and the auto corps are being held in readiness. The ministers are in their offices ready to adopt any measures that may be required.

The fact that many of the labor agitators were going secretly to the provinces last night has created some apprehension but it is announced in Paris that it was but a feint to cover more serious manifestations in the smaller industrial centers.

BUILDING STRIKE

May Bring Open Shop to Pittsfield

PITTSFIELD, May 1.—A strike of building laborers which went into effect today coupled with the demands of the other departments of the building trades probably will lead to a general movement by Pittsfield contractors to establish open shop conditions. Fifty members of the building laborers union employed by six firms struck today to enforce demands for an increase in wages from 31½ cents to 37 cents an hour and for a Saturday half holiday. This ties up the work of the masons. The plumbers and carpenters have been granted slight increases in wages. Similar demands by the lathers have been refused while demands by the masons and bricklayers are still under consideration. The building operations in Pittsfield are more extensive this spring than for many years and the contractors state that they will be able to secure all the men they need from other cities and towns in this section, even if all the union men now employed here should strike.

MARRIAGE INTENTIONS

The following marriage intentions were recorded today:

Arthur Martin, 19, loomfixer, to Amelia Mayo, 19, at home, both residing at 538 Moody street.

Louis L. Lahaise, 54, mill operative, to Louise Hebert nee Daigle, 56, at home, both of 12 Joliette avenue.

Mr. and Mrs. Antonio Benamorato, of 48 Winter street, are rejoicing over the arrival of twin baby girls last night, both weighing 14 pounds.

REGULAR BLIZZARD PREVAILS

CHICAGO, May 1.—The storm which began Thursday and the death list of which approximates two hundred persons in the states of Illinois, Tennessee, Alabama, Arkansas, Georgia, Mississippi, Missouri and Pennsylvania took the form of a mild blizzard in the upper lake region today including Chicago where a moderate wind was accompanied by snow.

At Superior, Wis., there was snow enough for sleighing. Winnipeg reported many range cattle dead from exposure. From the southwest came stories of ruined orchards.

The weather bureau's summary of conditions today said:

"Abnormally cold weather has advanced from the Rocky Mountain region eastward over the Central valleys, freezing temperatures being reported as far south as Missouri and frosts as far south as Texas and Arkansas."

"Doctor's Daughter"

Trade Name

Cures the aftermath of a sufferer of stomach or liver troubles in

STOMACH-RITE

A New Scientific Kidney medicine of the day for Indigestion, Dyspepsia, Gas, Distress after eating, Sour Stomach, Nervous Dyspepsia, not just but not least Constipation. No other preparation can show such results. Prescribed and indorsed by physicians and can be obtained at druggists in every city and town. If your druggist cannot obtain Stomach-Rite it will be sent you prepaid, upon receipt of price, 50c, by addressing your druggist or "Doctor's Daughter," Westerly, R. I. Refuse worthless substitutes by seeing that the signature of Dr. Jones Will is on your package. The genuine may be obtained at A. W. Dows & Co.

SCHOONER ASHORE

The Carnegie Was on Her Way to Portland

NEW YORK, May 1.—The five masted schooner William Carnegie of Portland, Me., went ashore near the Moriches life saving station on the south coast of Long Island in a northeast gale and thick weather early this morning. The vessel now lies broadside the beach about half a mile off shore with the waves dashing over her. Captain Reed and his crew of nine men unable to reach the shore launched their yawl boat and rowing seaward anchored to await the coming of help. Although the lifesaving crews of the Moriches, Forge River and Potunk stations were on the beach and made great efforts to reach the stranded vessel they could render no assistance and an appeal for a revenue cutter was sent to this city.

The Carnegie was bound from Norfolk to Portland and was sighted on the beach fifteen miles west of Shinnecock lighthouse at 2.15 a. m. the captain evidently having lost his course in the mist which overhung the ocean.

The Moriches lifesavers quickly telephoned to the Forge River station and the rescue was begun. Captain Gordon of the Moriches station and Captain Gildersleeve of Potunk formed a crew of eight men and attempted to launch the self-bailing life boat of the Moriches station through a tremendous surf. The boat was overturned and two of the life savers caught underneath it and nearly drowned before their comrades could rescue them but they escaped serious injury. Attempts to get through the surf were then abandoned and the lifesavers brought up their life gun and attempted to shoot a line across the rigging of the vessel. The Carnegie was lying a quarter of a mile from the beach and nine times the shot fell short. Perceiving that no help could be expected from the beach and with the vessel in danger of breaking up under the pounding of the seas which constantly swept her decks the captain and crew of the Carnegie managed to get their yawl into the water and abandoned the vessel, rowing off shore. They anchored the small boat there and were apparently in no immediate danger. As there were no signs of either sea or wind abating and it was impossible for any boat to pass through the surf the lifesavers telephoned to this city for assistance, requesting that a revenue cutter be sent to take off the Carnegie's crew. The vessel was then holding together and it was expected she would last through the storm unless it increased.

BOSTON PASTOR

Has Been Called to Rockefeller's Church

BOSTON, May 1.—The pastorate of the Euclid Avenue Baptist church of Cleveland, O., has been offered to Rev. Walter Bustard, for the past ten years the pastor of the Dudley Street Baptist church of Roxbury. Although the formal call has not yet been received by Mr. Bustard, he has been in communication with the officials of the Cleveland church, and it is said that the call is now on its way and will be accepted by the Roxbury clergyman.

The Euclid Avenue church is one of the most prominent churches in the Baptist denomination, and is the religious society of which John D. Rockefeller is a member. Mr. Bustard and John D. Rockefeller, Jr., were students at Brown university together, although not members of the same class.

Mr. Bustard was graduated from Brown university in 1895. After his graduation from the Newton Theological seminary he became pastor of a church in Brockton and after a brief pastorate in that city he accepted a call to the Dudley Street church about ten years ago.

Mr. Bustard is well known as an athlete. At Brown he captained the varsity baseball team and since his graduation he has achieved some success as a lawn tennis player.

HELD IN $10000

On Charge of Attacking Aged Man

QUINCY, May 1.—Judge Avery, in Quincy court, yesterday, held Charles W. Finemore of Braintree in $10,000 for the grand jury after a hearing on a charge of entering the store of Westley Grant, at the corner of Squantum street and Granite avenue, Milton, on the night of April 9, and murderously assaulting Grant with a loaded revolver. The defendant was represented by Philip H. Sullivan of Braintree as counsel.

Mr. Grant, who has been in the Massachusetts General hospital most of the time since the shooting, was the first witness at the hearing. He is still weak and in a very nervous condition. He testified: "About 9 p. m. on April 9, as I was about to leave my store, a man met me at the door and asked, 'Am I too late?' I replied, 'Pretty near.' He asked me for a piece of tobacco. I took a lump which was the only one lighted at the time, and went behind the counter to get it. When I was about to hand it to him he pointed a revolver at me and said, 'I will take every cent you have, and quick.' I replied, 'I guess not.' He then fired directly at my head, and ran out of the building. The man was the defendant. After the shooting I cried for help and then managed to walk to the house of Walter W. Bates, which is next to my store."

Other testimony was given by Walter W. Bates, Patrolman J. J. Haley, Burton Perkins, Patrolman John T. Larkin of Quincy, George P. Bertrand and James A. Davis. The defense offered no testimony.

In default of bail Finemore was committed to Dedham jail. Finemore's wife, who has been detained as a witness, was discharged upon her own recognizance.

HENRY DUNHAM

HAD A GREAT TIME IN LOUISVILLE

Henry Dunham, the well known Fayette street butcher, has just returned from a trip to Louisville, Ky., where he visited his brother, who is superintendent of a mill there. Mr. Dunham was in Louisville when the flood took its course in the Southern city. He says he was pinched, and he said the things were a lot exciting in the city at that time. He was very much taken with Louisville, however. Some of the northerners who go to Louisville are smitten with that city's fair women, but it was the fine horses in that city that appealed to John. He says he says that Lowell is good enough for him. Later on he will move to the Kentucky city in company with his friend, Thomas F. Mortram.

BOSTON MARKET

BOSTON, May 1.—The local market was dull today, closing irregular. American Telephone closed at 140½ off. Old North Bank sold.

LOST $100,000

Ex-Alderman Played Cards and Races

NEW YORK, May 1.—According to statements made by him in the course of an investigation in the Gates avenue court, Brooklyn, to determine whether the laws against gambling had been violated in a place run by Thomas Plunkett in Fulton street, near Nostrand avenue, ex-Alderman Joseph Falk has lost a fortune of $160,000 in two years betting on horse races and playing cards.

Falk said he lost $5000 in Plunkett's place. His mother went there to demand the return of the money, and there was a disturbance which caused Police Inspector Hartins to institute the gambling investigation.

Falk was elected as an alderman from the Brownsville section on the municipal ownership ticket in 1906. His mother testified in court that he began to gamble soon after his election. On one occasion, she said, her son lost $1000 at a club in Sheepshead Bay. She went there to recover the money and later it was returned to Falk.

When he went on the stand Falk astonished the court by saying that he did not consider betting on horse races or playing poker for money to be gambling.

FUNERALS

LEARY—The funeral of the late Cornelius Leary took place this morning from the home of his sister, Mrs. Catherine Sullivan, 33 Dinley street, Dracut, and was largely attended by sorrowing friends and relatives, including a number from out of town. The cortege proceeded to St. Michael's church, where a mass of requiem was sung, Rev. Dennis Murphy officiated. The choir, under the direction of Thos. F. Boulger, sang the Gregorian mass, and during service appropriate selections were rendered. The bearers were Murtagh, Patrick, Jeremiah and Florence Sullivan, Patrick Banks and Michael Lynch. At the grave Rev. Dennis Murphy read the committal prayers and the burial was in the Catholic cemetery in charge of Undertakers J. F. O'Donnell & Sons.

DONOVAN—The funeral of Ellen Donovan took place this morning from the home of the Little Sisters of the Poor, Roxbury. A mass of requiem was sung in the chapel connected with the home, Rev. Fr. Regan of St. Patrick's church, Roxbury, officiating. The bearers were Michael J. Driscoll, Humphrey O'Sullivan, Charles White and Joseph F. Sullivan. At the conclusion of services the remains were brought to this city and the burial was in the Catholic cemetery in charge of Undertakers J. F. O'Donnell & Sons.

SLOWEY—The funeral of Mrs. Ann Slowey took place at 8.30 o'clock, this morning from the home of her daughter, Mrs. Nellie Smith, 297 Adams street. Requiem mass was sung at St. Patrick's church at 9 o'clock by Rev. Joseph Curtin. The choir under the direction of Michael J. Johnson, rendered the Gregorian chant. At the offertory Daniel S. O'Brien rendered "Jesu Salvator Mundi." At the close of the service the choir sang "In Paradisum." As the remains were being borne from the church "De Profundis" was sung. The bearers were Messrs. John and William Smith, William Walsh, Charles Slowey. At the services were delegations from the different church societies to which the deceased belonged. Interment was in the Catholic cemetery, Rev. Fr. Curtin officiating at the grave. The funeral was in charge of C. H. McEvoy & Sons.

LAIRD—The funeral of Alphonsine Baril took place yesterday morning from the home of her parents, Mr. and Mrs. Joseph Baril, 31 Hancock avenue. Funeral services were held at St. Jean Baptiste church, Rev. Fr. Gaudet, O. M. I., officiating. The ushers were Messrs. Antoine Baril, Joseph LeClerc, Alfred Gadeau, Avila Pagnet, Arthur Bureau and Wilfrid Bergeron. The bearers were Messrs. Joseph Pagnet, Alfred Bureau, Joseph Bureau, Alfred Bureau, Jr., and Napoleon Baril. Among those present were Mesdames Jeannette Baril, Alfred Bureau, Eugene Perier, Eva Lemieux, Alex. Bureau and Elie le Barbier. Burial was in St. Joseph's cemetery, Rev. Fr. Ruffatto, O. M. I., officiating at the grave. Undertaker Joseph Albert in charge.

DANIELS—The funeral of Joshua W. Daniels took place yesterday afternoon from his residence, 207 Boarding street. Rev. E. A. Greene officiating. The bearers were Messrs. A. G. Thompson, C. W. Clark, C. C. Sager and John Russell. Burial was in the family lot in Tewksbury Centre, under direction of J. A. Weinbeck.

LATEST

DEATH LIST GROWS

Many More Persons Have Been Reported Dead

ATLANTA, Ga., May 1.—An epidemic of cyclones and tornadoes, the like of which have not been known for years, swept through the south Thursday night and yesterday, leaving in their wake hundreds of dead and mangled bodies and the dismantled wrecks of property worth many millions.

An exact list of the dead and an accurate estimate of the monetary loss may not be compiled for days, but from all along the path of the storm come tales of fearful loss of life and the descriptions of whole towns and villages completely wiped out.

The storm wave seems to have had its origin in the north and swept from the lake region south in irregular fashion, now moderating its force as if spent, now growing more turbulent.

The state of Tennessee was a heavy sufferer. At 10 o'clock last night careful estimates indicated that at least fifty people were killed in the Volunteer state alone, while the loss in dollars and cents will not fall short of a million. At Franklin and in Hillsboro there was loss of life. The latter town is said to be practically destroyed while at Centerville and adjoining villages the damage is reported very heavy, both in lives and property. Near Pulaski, in Giles county, the death list reached 12 and many were injured.

In the vicinity of Chattanooga the storm was felt at its worst. As in other parts of the state, the telephone and telegraph wires were blown down and the movement of trains was greatly hampered. The hurricane followed the Cumberland valley, wrecking small towns and destroying farm houses. At Ebenezer 18 houses were blown down. At Knoxville the greatest damage was from interference with commerce.

At Charlestown the storm swept up the Hiawasee river from the Tennessee valley, destroying much property. At Fayetteville three people are known to have perished.

At Cuba many houses were blown down, and at Gilestown not even a shed was left standing. No fatalities were reported from either place, but information is very meagre.

Memphis reports heavy loss from towns within a radius of 100 miles in three states.

At Hornlake, Miss., half a dozen lives were lost and the property damage was very heavy. From neighboring towns come tales of men, women and children killed and homes wrecked.

The tornado swept over into Arkansas and killed eight persons near Mammoth Springs, besides wrecking a score of buildings. Other points in Arkansas report heavy loss.

Atlanta and most of Georgia escaped with only slight property loss.

But two young people, a brother and a sister, lost their lives here yesterday by the capsizing of a rowboat during a squall.

Striking Alabama and headed in a southeasterly direction, the hurricane continued upon its course of destruction last night. Huntsville sends word of heavy loss of property with probably the loss of several lives. At Danville, in Morgan county, Ala., the storm appeared with terrific force. At Hartzell at least one is dead and many are hurt. The storm is still raging and seems to be traveling almost directly southeast. Soon after dark last night the strong winds began affecting the telegraph and telephone lines connecting Atlanta with Chattanooga and Knoxville, and wire communication during the afternoon ceased entirely. The Western and Atlanta railroad offices here reported that south of Chattanooga, near Emerson, Ga., several big trees were blown across railroad right of ways, tearing down wires and holding up five trains.

Scores of telegraph wires were lost in the vicinity of Rome, Ga., about dark, indicating that the storm was sweeping over that section.

The death list was swollen last night by three victims of lightning at Monroe, Ga.

Late yesterday a severe wind storm, accompanied by fierce lightning, broke over Monroe and one of the bolts struck the residence of M. B. Barrett, running down the chimney. Barrett, his wife and 17 year old daughter were killed, and a 10 year old son and a younger child were seriously shocked.

MET SUDDEN DEATH

LOUISVILLE, Ky., May 1.—Despatches gathered throughout the south by the Associated Press last night indicated that from 60 to 75 persons met sudden death in the great wind that spread havoc throughout the region south of the Ohio. The number injured is probably three-fold that of the killed.

While the storm, which reached the south from the upper Mississippi valley after midnight yesterday, left its scar on Mississippi, Arkansas, Kentucky, Alabama, Missouri, and other states, Tennessee perhaps suffered the most severely.

Mississippi's most disastrous point was Hernlake, where 18 met death.

Arkansas reports a total of 12 dead and 50 injured.

Alabama has four dead near Hartzell.

Kentucky escaped with much property damage, but no deaths.

Missouri has seven killed at Somerville and 11 at Golden.

Georgia lost two lives when a boat capsized in Atlanta.

Last night District Forecaster F. J. Walree at Louisville, predicted fair and colder weather for the next few days and frosts for two nights in the portions of the south reporting to Louisville.

ELEVEN KILLED

CASSVILLE, Mo., May 1.—Eleven persons were killed and 25 or 30 hurt, 14 seriously, by a tornado which destroyed Golden, Mo., Thursday. The entire town, with the exception of one stone building, was blown down and the inhabitants are without food or shelter. The population of the place was about 500. Enormous damage was done to farm property.

Lobsters, 18c. per lb.; Chicken Lobsters, 2 for 25c., at the Tarpon, Saturday.

COAL CONTRACTS

Awarded to E. A. Wilson and Ed. Cawley

Purchasing Agent MacKenzie has announced the following coal contracts: 250 tons of hard coal, at $6.25 per ton for city farm and $6.90 outdoor relief winter delivery to Edw. Cawley; 800 tons soft coal for city farm at $4.07½ per ton, and 2320 tons of soft coal for public buildings at $4.14 per ton to E. A. Wilson & Co. The contract for 1200 tons of hard coal has not yet been awarded.

SOCIAL AND FRATERNAL

The regular meeting of Wamesit lodge, 25, Knights of Pythias, was held last night. The relief committee reported that Brother John Hurlburt, under the care of Danvers lodge, has recovered from his illness. The entertainment committee reported that the recent "old maids' auction" was a distinct success. The rank staff was instructed to work the third rank on three esquires on the third or fourth Friday of May.

The regular meeting of Passaconaway tribe of Red Men was held last night. There was a large attendance of members and considerable routine business was transacted. Sachem Geo. R. Valdwell occupied the chair. One application was received and referred to a committee. The degree staff rehearsed the adoption and warriors degree, as the degree work will be performed on two palefaces at the next meeting. Remarks on tribal affairs were made by the officers and on the order by visiting chiefs. At the close of the meeting, whist and other games were played and a social time was enjoyed.

At the annual meeting of the Middlesex North District Medical society, held recently, the following officers were elected: President, C. A. Viles; vice president, O. P. Porter; secretary, A. R. Gardner; treasurer, T. B. Smith; librarian, P. J. Meehan; commissioner of trials, F. E. Varney; councillors, C. E. Simpson, W. M. Jones, W. B. Jackson, G. H. A. Leahey, A. G. Scoboria, J. E. Lamoureux; censors, C. E. Simpson, J. A. Gage, J. V. Meigs, E. J. Welch, W. G. Eaton.

If you want help at home or in your business, try The Sun "Want" column.

All Physicians

Must prescribe some of the ingredients that are contained in Hood's Sarsaparilla—for all troubles of the blood, stomach, kidneys and liver.

They include sarsaparilla, stillingia, yellow dock, gentian, wild cherry bark, mandrake, dandelion, juniper berries, pipsissewa, etc.

The combination and proportions are our own formula and give power to cure beyond the reach of any other prescription or substitute. That's why it is wise to get Hood's and only Hood's.

TO CUT EXPENSES

Appropriation Committee Discussed Plans at Meeting

The appropriations committee met last night and was in session about three hours. The object of the meeting was to discuss the appropriations of the different departments and to figure out some way to keep the departments within bounds. Some of the departments have already made big holes in their appropriations for the year.

Agent Bates and Drs. Martin and Huntress appeared for the health department and Supt. Whitcomb and Chairman Lamoureux responded for the school department.

The board of health representatives stated that while they had trimmed their estimates down to the limit the appropriations committee had given it a severe bump. They allowed that more money would be required before the year is over. The board of health last year received $32,878 and this year its appropriation was $2800 less.

Agent Bates and the doctors spoke to the committee about the importance of having an inspector of animals who could devote all his time to the work. It was stated that the work was not being done as it ought to be done, and the committee was asked to give an additional $400 for the inspector, making his salary for the year $900 instead of $500. The committee did not promise the board of health that there would be anything doing along the line of more money.

Supt. Whitcomb said that when he submitted his figures for the school department he based them on the lowest possible rate, but the committee trimmed his figures just the same.

Mr. Whitcomb said that in order to live within the appropriation it would be necessary either to cut salaries or discharge a number of teachers and double classes.

Some one suggested that a saving might be made at the training school, but no definite action along this line was taken. Councilman Kearns thought that a slight saving might be effected by doing away with some of the annual reports. He thought that a smaller number of reports would serve the purpose just as well.

Some of the committee thought that a saving in salaries might be made by enlarging the number of pupils per class and thus reduce the number of teachers. Supt. Whitcomb said it has been the desire all over the country for the last few years to reduce the number of pupils per teacher or class instead of to increase the number as suggested by the committee.

A saving was suggested in allowing Principal Morey of the Highland school to take charge of the new school in that district. In placing both schools in his care, the saving of a principal's salary might be made.

Councilman Qua offered a motion that sub-committees be appointed from the appropriations committee to look into the workings of each department, so that the members themselves might have more personal knowledge of their affairs with a desire that some suggestions might be developed among themselves which would bring about a decrease in the expenditures.

The motion was passed, and the following assignments were made: Assessors and fire departments, Alderman Gray; lands and buildings, Councilman Kearns; charities and cemeteries departments, Alderman Dexter; health and park departments, Councilman Qua; streets and sewer departments, Alderman Stevens; police department, Councilman Davis; school department, Councilman Jewett.

The proposition "that the bosses on the street department be not paid when not working" was next considered—but not to any length. Without comment it was laid on the table on motion of Councilman Qua.

The recommendation that a loan of $5500 be made for the purchase of an auto combination wagon to take the place of the protective wagon in Warren street was next taken up.

Councilmen Flanagan and Killpatrick, members of the fire department committee, were asked to offer some detail in connection with the recommendation, and they stated that it was after Chief Hosmer had explained to them to immediate need of a new wagon for the Warren street company, and on recommendation of the chief himself, together with some practical demonstrations which they had witnessed of an auto combination wagon, that they approved of it. Councilman Qua allowed that if the committee should recommend the purchase of this piece of apparatus the people of Centralville would set up a howl for their share of fire protection and, together with Alderman Stevens, he thought it would be best that the recommendation be recommitted to the fire department committee, with the request that an appropriation be sent along to include all of the apparatus wanted for the year. It was thought to be a better business proposition to borrow $10,000 or more than to borrow it piecemeal.

The committee adjourned at 10.30.

TODAY'S HEARING

At City Hall a Dull Affair

When Mayor Brown's police board hearing was resumed in the council chamber at the city hall at 10 o'clock this forenoon Mr. George W. Burke took a turn at reading the report of hearings in hotel cases. When the hearing adjourned last evening the hearing in the Merrimac house case had been all read and that in the case of the Park hotel nearly so.

There were seven spectators on hand when the hearing was opened and the monotony of the proceedings was too great for even that number and two went out.

At the noon hour the hearing was adjourned to 10 o'clock Monday morning. Mr. Burke, Jr., had up to that time read several hundred pages into the records, all of which had to do with hearings of hotel cases. It was stated today that the hearing would take all of next week.

INSPECTOR DOW

Talks of the New City Buildings

Inspector Dow has given out the contract for the curtains and window fixtures for the Centralville fire house and the contract for the gas fixtures will be given out next week. With these in and the outside grading done the building will be ready for occupancy.

The plastering and whitewashing at the Washington school will be finished today.

For New Dwelling

Albion Falker is building a $2000 dwelling at the corner of Lowell street and Columbus avenue.

THE AUTO FUND

STREET RAILWAY COMPANY GAVE $500

The $500 contribution of the Boston & Northern Street railway came towards the close of the fund and was gratefully received by the committee. It is the largest single contribution except that of the directors of the Union bank, who made up $1000 among them.

Are You Down-Hearted?

Vigor and Grit are the two things you need with which to conquer. Life is not a bed of roses at the best. Hustle and toil are wanted to bring out the best there is in us. The man or woman, who, because of ill health, becomes discouraged, is a pitiable object indeed.

Keep your bodily health. That's the first step to success. Be definite in purpose. That's the second step.

BEECHAM'S PILLS

will help you achieve both. They will ward off disease, tone the body, make a new being of you. Taken in time, they positively prevent many of the serious ailments that are caused by a disordered digestion. By acting on the vital organs and carrying off the secretions of the body, they cleanse the system, purify the blood and strengthen the nerves. They put new vim and vigor into the body, new energy and courage into the brain, and you will find they quickly

Make Life a Joy and a Blessing

In boxes, with full directions, 10c. and 25c

IN POLICE COURT

Man Fined for Assaulting Liquor Dealer

Because Patrick F. Cox, who conducts a liquor saloon at the corner of Cross and Adams streets, refused to serve James McKiernan with liquor after 11 o'clock the night before last, McKiernan brutally assaulted him, and this morning in police court was fined $15 for doing so.

When Mr. Cox appeared in court he had a badly discolored left eye covered with a shade, while the left side of his face was scraped and discolored, the ear was swollen and discolored as was the neck.

The complainant testified that Thursday night shortly after 11 o'clock, McKiernan called at the saloon and asked to be served with drink. Mr. Cox stated that it was after 11 o'clock and he could not be served. This made McKiernan angry, whereupon he turned on Cox and struck him several times. Cox was on the ground and was receiving a beating at the hands of McKiernan when one of Mr. Cox's clerks came to his assistance.

McKiernan had no defense to offer, other than that he was drunk and did not realize what he was doing. He was fined $15.

Ganley Brought to Lowell

James Ganley, whose police record is an unenviable one, was brought to Lowell this morning from Lawrence, where he was arrested Wednesday on suspicion of having committed larceny. In court this morning he was charged with the larceny of three planes, each of the value of $1, one saw worth $1, and a screwdriver valued at 50 cents, all the property of an unknown person. He pleaded not guilty and the case was continued till Tuesday morning upon request of the government.

It was Ganley who entered the residence of Charles Chagnon at Dewey Grove Wednesday morning, who also made his escape from Mr. Chagnon and was subsequently arrested in Lawrence after Mr. Chagnon had reported the matter to the police of that city.

Settled Out of Court

The case of Waldo E. Nutting, charged with assault and battery, did not come up for trial, counsel for the parties involved informing the court that the complainant did not desire to press the matter. James E. O'Donnell appeared for the defendant and the complainant was represented by W. W. Fox.

Drunken Offenders

John W. Scully, charged with drunkenness, appealed to the court for leniency, claiming that prior to yesterday he had not touched liquor for five months. Scully's aged father also pleaded with the court to give the boy another chance and Judge Hadley, after hearing what the father had to say, gave Scully a suspended sentence of four months in jail and placed him on probation for one year. The court informed Scully that the case was disposed of favorable to him owing to the request of his father and he was told to attend to his work and look after his father in the future.

Annie Scott was sentenced to one month in jail. William F. Hogan, a second offender, was fined $6, and two first offenders were each fined $2.

JAP WARSHIPS

Were Greeted by Thousands

SAN FRANCISCO, May 1.—Almost the entire Japanese population of this city numbering about 5000 and great crowds of Americans gathered on the hills overlooking the bay and Golden Gate this morning to witness the arrival from Los Angeles of the cruisers Aso and Soya. The revenue cutter McCullough put to sea today to meet the warships outside the harbor and escort them through the Golden Gate. Rear Admiral Ijichi announced that he had decided to remain two days longer than planned at first and will not weigh anchor for the north until May 10.

AT CITY LIBRARY

City Librarian Chase has displayed at the library a collection of illustration volumes on London. This will be followed by exhibits with Paris and other famous capitals as the subjects, and the series is designed for the benefit and instruction of those who are contemplating trips abroad.

Lobsters, 15c. per lb.; Chicken Lobsters, 2 for 25c., at the Tarpon, Saturday.

STOCK MARKET

Today's Quotations on Active Stocks

The following are the closing quotations of today's stock market for active stocks:

Sederquist, Barry & Co., Hildreth Bldg.

NEW YORK STOCKS

Atkinson	107⅝
Am. Cotton Oil	55⅞
Am. Car Foundry	51
Amalgamated	77½
Am. Sugar	133
Am. Ice	40¼
Am. Smelt. & Ref. Co.	90⅝
Anaconda	46⅝
Brooklyn Rapid Transit	78¾
Can. Pac	180¾
Chesapeake & Ohio	78½
Colorado Fuel	39
Consolidated Gas	137¾
Distillers' Securities	38¾
Erie 1st	50
Gt. Northern pfd	144⅝
Gt. Western	43¾
Illinois Central	145⅝
Int. Steam Pump	30⅛
Interboro Railway pfd	46½
Missouri Pac	73½
Missouri, Kansas & T.	44⅛
No. Pac.	140¾
National Lead	55⅛
New York Central	130
Norfolk	91⅞
Ont. & Western	48⅝
Penn.	137
Pac. Mail	30¾
Pressed Steel Car	39¾
People's Gas	115⅛
Rock Island	28⅞
Rock Island pfd	70¼
Reading	148½
So. Pac.	120⅝
So. Railway	29⅞
Tenn. Copper	41⅝
U. S. Steel	54⅝
U. S. Steel pfd	113¾
Union Pac.	188
Wabash	18⅞
Wabash pfd	40½

BOSTON STOCKS

Am. Pneumatic	6
Am. T. & T.	140⅝
Boston Con.	12½
Butte	23⅞
Cent.	80
Greene, Can.	13⅛
La Salle	13⅞
Isle Royale	24½
Mass. Electric	14
Mass. Electric pfd	72¼
Mass. Gas	62⅝
Mass. Gas pfd	95⅝
North Butte	64¾
Osceola	125
Old Dominion	51
Parrott	32½
Quincy	88
Shannon	17½
Trinity	19½
United Fruit	128½
U. S. Smelter	45
U. S. Smelter pfd	43½
Utah	39½
Wolverine	160½

*Ex-dividend.

If you want help at home or in your business, try The Sun "Want" column.

ILLUSTRATIONS OF THE HOUR

SENATOR ALDRICH

Reports Substitute for the Payne Tariff Bill's Provisions

WASHINGTON, May 1.—The senate finance committee's substitute for the Payne tariff bill's maximum and minimum provision was reported to the senate today by Senator Aldrich, chairman of the committee. It puts in effect after March 31, 1910, a maximum provision for an additional 25 per cent. ad valorem on all rates of the senate and then gives to the president the power to apply minimum rates to any country or section of a country by proclamation. It provides for a duty of five cents on coffee and ten cents on tea imported from countries to which the maximum rates are applied. The section also gives the president power to employ a tariff committee for the purpose of gathering information only.

The senate's retaliatory provision is practically a reversal of that originally placed in the Payne bill. Instead the maximum rates applying automatically against a country which discriminates in its tariff laws against the products of the United States the finance committee's substitute makes the maximum rates applicable to all countries after March 31, 1910, and then gives the president the power to apply the minimum rates to those countries which give the United States equal concessions with other countries. But the president must in his proclamation declare that the country which is favored with the minimum rates does not impose any terms of restriction, either in the way of tariff rates, or trade, or other regulations, directly or indirectly upon the sale or the importation into that country of any product of the United States. In addition the senate provision requires that a country in order to receive the minimum rates of the American tariff cannot impose any export bounty or prohibition upon the exportation of any article to the United States, which unduly discriminated against the products of this country.

The latter provision was not made in the house bill. It is not thought that it will affect Brazil because of the export tax placed by that country on coffee, but it is expected that it will affect those countries which impose an export tax on a raw material which is used by manufacturing in this country.

The new provision would make the maximum rates applicable to any colony or political sub division of a country which has the right to adopt and enforce tariff legislation. The conditions imposed by the new section are applicable to the products of a country whether imported directly or indirectly from that country. No restrictions are placed upon the president as to the numbers of persons he may employ to make thorough investigations to obtain information for his use in carrying out the provisions of the new section.

Coffee and tea are the only articles on the free list on which a maximum duty is applied. At a meeting of the finance committee at which the decision to report the amendment was reported there was a full attendance of members. The democrats contented themselves with announcing their opposition to the provision, but made no effort to prevent its being reported to the senate. Indeed they left the committee room before the vote was reached so that in fact the provision had the unanimous vote of the committee. A large number of other administrative features were agreed on and will be reported to the senate later. Among these was an amendment providing for a customs court of appeals to pass upon all contested decisions of the board of general appraisers. Heretofore the intention has been to have this court composed of three persons, but it was today decided to increase the number to five.

FATALLY WOUNDED NEPHEW

DETROIT, Mich., May 1.—Dr. C. H. Boyajian, an Armenian, today shot and fatally wounded his nephew, Herotoon H. Gaspanian while the latter was being arraigned in police court with his aunt, the physician's wife, on a statutory charge. Gaspanian's home is in Lynn, Mass.

Today Mrs. Boyajian and her nephew were brought into court to be arraigned. The physician entered the court shortly before the case was called.

"Will you bring a suit for divorce as a result of this situation," asked a reporter.

"I will tell you in a few moments," replied the doctor.

"You see we Armenians hold our homes and our wives as sacred as life itself."

The case was then called and as Justice Jeffries ordered Gastanian to rise, Dr. Boyajian jumped to his feet and whipped out the revolver. Before anyone in the courtroom could seize the enraged man, he was firing at his nephew. One bullet entered the young man's back, another penetrated the wrist and a third his hand. He fell to the floor dying as the doctor turned the revolver toward his wife.

The shooting stopped as bystanders and officers jumped for the maddened husband, who was arrested.

Dr. Boyajian fired four shots at his nephew, three of which found their mark. He then turned the revolver on his wife and fired the two remaining bullets at her. One missed her entirely and the other only penetrated the crown of her hat. Joseph L. Kraemer, a newspaper artist who was sketching Mrs. Boyajian, saved the woman's life by pushing her into a vacant room.

Mrs. Boyajian, who was 23, and her 23-year-old nephew were arrested last night on complaint of the husband. He preferred a statutory charge against them. Dr. Boyajian told a remarkable story of his discovery of the alleged relations between his wife and nephew whom he had brought from his home at Lynn, Mass., and was educating in a local medical school. His suspicions were first aroused by hearing his wife murmur his nephew's name in her sleep. The doctor summoned a lawyer and questioned her. He declares that she made a full confession. He then swore out warrants for the couple's arrest.

"She whispered his name in her sleep, that's how I first came to suspect," he said last night after the couple's arrest. "I brought the boy here to educate him, then he betrays me, his benefactor. Such treachery, such baseness. It is meant that dogs of that sort should die.

"She pleaded so hard with me to take her back, but no, no; I do not want her near me. I hate her as I hate him."

BILL IS DEFEATED

Granting Increased Powers to Public Service Commission

ALBANY, May 1.—The legislature of 1909 adjourned sine die yesterday. The usual senate committee was appointed to notify the governor and assembly that the senate was ready to adjourn and similar committees were appointed later by the assembly.

To the senate committee Governor Hughes said:

"Gentlemen: In reply to your statement I have the honor to say that I have no communication to make to the senate."

The closing hours of the session were comparatively uninteresting. Senator Newcomb's efforts to force a vote on the Davis-Phillips bill granting increased powers to the public service commissioners were unavailing and the bill failed of enactment.

Following adjournment Senator Newcomb said:

"The defeat of the public service commission's bill carrying with it the right to enforce transfers in New York city was caused by the majority and minority leaders in the senate chamber acting sympathetically. Against this a single senator, even though loyally assisted by several colleagues, could make no headway except duty to place the responsibility where it belongs. This has been done on the [illegible] records of the senate."

PRESIDENT TAFT

Attends Dedication of Park to Washington

WASHINGTON, May 1.—President Taft yesterday attended at Alexandria, Va., the 150th anniversary of the first inauguration of George Washington and a dedication of a park to the memory of the first president. The president went to Alexandria in an auto. Mr. Taft and Gov. Swanson witnessed an imposing parade in which some of the state's most famous military organizations participated.

They claim a monopoly is threatened unless hides are admitted free of duty as proposed in the Payne bill as it passed the house.

FINE FOR HAZING

PROVIDENCE, R. I., May 1.—A bill providing a fine and imprisonment for hazing in Rhode Island was placed on the calendar of the house yesterday. Tattooing is made the crime of mayhem. Rep. Pollock of Pawtucket was the author of the measure.

TO INCREASE TAXATION

PROVIDENCE, R. I., April 30.—The senate voted this afternoon to appoint a committee of five to investigate into the ways and means of increasing the taxation in Rhode Island. Three members of the committee are to come from the senate and two from the house.

J. QUIRBACH'S OLD GUARD 5c. CIGAR AT ALL STANDS

THE PARK BOARD

Has Not Reported Says Brayton

PROVIDENCE, R. I., May 1.—The metropolitan park commission has not made any report to show what money it has spent in the management of the system of Rhode Island, declared Republican National Committeeman Chas. R. Brayton in warm terms at a conference of the members of the commission at the state house this afternoon. Speaking of an act now pending, he said it was directed against that very thing. The act, he stated, was not directed against the personnel of the commission, but against its methods.

SMOOTH PAVING

Preparations for the Work Begun

In order to prepare for the smooth paving of portions of Middlesex, Merrimack and Bridge streets, for which a loan order of $51,600 has been passed by the city council, the telephone, telegraph, gas, water, police and fire departments have been instructed by the street department to look after their wires preparatory to the paving of the streets.

BOY WAS SEIZED

AND WAS TAKEN TO THE POLICE STATION

SANTA BARBARA, Cal., May 1.—Detectives employed by J. Shaw, president of the Interborough Co. of Boston, yesterday raided the house occupied by Mrs. Shaw and H. Keno Marble, formerly the Shaw chauffeur, and seized possession of the ten year old son of the Shaws. The boy was taken to the police station where he is now held.

BUSINESS CONDITIONS

NEW YORK, May 1. Despatches to R. G. Dun & Co. indicate that weather conditions have interfered with the movement of merchandise in many sections of the country but all intentions suggest a steady revival of trade activity. Some divisions at Boston report improvement but distribution of seasonable merchandise is restricted by unfavorable weather. Business in wool is very active and cotton goods are firmly held while greater strength is noted in leather. The demand for iron and steel products continues to broaden.

Bank clearings this week at all leading cities in the United States are $2,757,834,627, an increase of 32.7 per cent. compared with the corresponding week last year.

FOR LIBRARIES

NEW YORK FINDS DIFFICULTY IN GETTING SITES

NEW YORK, May 1.—New York city finds itself facing more or less of a problem in carrying out its agreement with Andrew Carnegie to provide sites and books for 78 public libraries for which the iron master appropriated $5,000,000. So far, the city has acquired only 55 sites and will have to acquire 23 more. Because of time elapsed, the cost of labor and building material has gone up and to complete the work of construction, Mr. Carnegie finds it necessary to increase his appropriation by about $550,000. To date the city has expended more than $2,000,000 on the Carnegie work and must spend about $4,000,000 more, a million more than was at first expected. Since 1904 New York, has spent on libraries of all kinds $11,816,142. These figures were made public today in a report to the board of estimate, which embodied a report of Allison T. Briggs, Mr. Carnegie's agent.

SALOONS CLOSED

DETROIT, Mich., May 1.—At midnight last night, 505 saloons and ten breweries in 19 counties of Michigan, which voted "dry" at the last election, close their doors. Thirty of the 83 counties in the state are now "dry."

NEW MUSICAL ASSOCIATION

NEW YORK, May 1.—Carrying out plans formulated in Chicago recently, 22 delegates representing musical organizations in the United States and Canada, opposed to the American Federation of Musicians and the American Federation of Labor, met here yesterday and organized the American International Musical and Theatrical association.

The new organization is a consolidation of the American Musicians union, the International Musical and Theatrical union, the Knights of Labor Musicians, the Italian-American Federation of Musicians and 20 or more detached musical bodies from different states.

An executive committee, headed by R. W. Starr of Chicago, was appointed to submit to the various locals for a referendum vote on a general constitution agreed upon at the conference, after which national officers will be nominated and elected.

FAVOR EQUAL SUFFRAGE

PHILADELPHIA, May 1.—The National Federation of Religious Liberals at its closing sessions here last night declared for equal suffrage, endorsed child labor laws and expressed hope for universal peace through treaties of amity among the nations.

Only 150 of the thousand and more delegates went on record in the equal suffrage question.

WILL NOT STRIKE

NEW [illegible], May 1.—There will be no May day strike in this city. The only cloud on the labor horizon is a dispute between the carpenters and master builders. The master builders have refused the request of the workers for an increase in wages and the latter will decide on the question of a strike next Sunday.

PRICE OF ICE INCREASED

NEW YORK, May 1.—Action that has been generally accepted in view of increases by other concerns was taken by the American Ice Co. yesterday, in advancing the wholesale price of ice from $3 to $5 a ton, a jump of 66 2-3 per cent. The American Ice Co. controls half of the ice trade in the city.

Conditions in the ice trade are similar to those of 1906, according to officers of the American Ice Co., but they predict that the wholesale figure will not go above $5 nor the retail price above 40 cents a hundred.

BIG "ED" WALSH

Has Decided to Return to Chicago

CHICAGO, May 1.—Pitcher Ed. Walsh of the Chicago Americans, who has been one of the most prominent members of the "holdout club" since the opening of the season, has signed his contract and joined his teammates. It has been stated that the White Sox management has given Walsh the increase in salary which he demanded. Walsh is one of the greatest twirlers in the game today. It was his great pitching that kept Chicago in the fight up to the finish last year. He pitched seven out of the last eight games played in 1908. In the last two seasons he has twirled more games than any other pitcher in the American league. In 1907 he pitched forty-two games, winning twenty-four. Last year he made a wonderful record in the box and one which deserves a place in baseball history—that of winning forty games out of fifty-five pitched. Walsh is a right hand twirler and uses the "spit ball" incessantly during a game. His return is sure to strengthen the White Sox. Walsh has a habit of throwing the ball with his left hand during practice. The illustration shows him in this act.

NATIONAL LEAGUE STANDING

	Won	Lost	P.C.
Chicago	8	5	61.5
Boston	6	4	60.0
Philadelphia	6	4	60.0
Cincinnati	8	7	53.3
Pittsburg	6	6	50.0
New York	4	6	40.0
Brooklyn	4	6	40.0
St. Louis	5	9	35.7

NATIONAL LEAGUE RESULTS

At Philadelphia—Philadelphia 2, New York 1.

All other games postponed—Rain.

AMERICAN LEAGUE STANDING

	Won	Lost	P.C.
Detroit	10	3	76.9
Boston	7	5	58.3
New York	7	5	58.3
Chicago	6	5	54.5
Philadelphia	5	5	50.0
St. Louis	4	8	33.3
Cleveland	4	8	33.3
Washington	3	7	30.0

AMERICAN LEAGUE RESULTS

At Detroit—Detroit 1, St. Louis 2.

All other games postponed.

N. E. LEAGUE STANDING

	Won	Lost	P.C.
Haverhill	4	1	80.0
New Bedford	3	1	75.0
Fall River	3	2	60.0
Brockton	3	2	60.0
Lynn	2	2	50.0
Lawrence	2	3	40.0
Lowell	1	4	20.0
Worcester	1	4	20.0

N. E. LEAGUE RESULTS

All games postponed—Rain.

GAMES TODAY

American League

Washington at Boston.
Philadelphia at New York.
Cleveland at Chicago.
St. Louis at Detroit.

National League

Boston at Brooklyn.
New York at Philadelphia.
Chicago at Pittsburg.
Cincinnati at St. Louis.

New England League

Lawrence at Lowell.
Fall River at Haverhill.
New Bedford at Brockton.
Worcester at Lynn.

DIAMOND NOTES.

Lawrence today, weather permitting.

Jesse Burkett has gone into mourning temporarily. But it's the men like Jesse who make the game go along, just the same.

Most of the members of the Lowell team have joined the Gladstone club and were at the ringside last evening, headed by "Panama Pete" Pickett. Dave used to be one of the promoters at Jerry Watson's Tammany Athletic club, at Roxbury Crossing.

It looked for a moment Thursday as if Paul Howard would get the home run bat offered by Edward F. Brady of Liberty Square for the first home run within the grounds. Jim Warner knocked a home run inside the grounds last season. He placed the ball among the trees in left field where no one could find it.

The man who said that the New England league didn't open early enough has gotten under cover.

All games were postponed yesterday except New York and Philadelphia at Philadelphia.

The Worcester baseball team is getting a slow start toward winning its fourth championship pennant, having lost the first four games of the season. This does not indicate, however, that the Worcester team is not a strong aggregation of ball players, as in practically every case the element of hard luck has entered into the contest. On account of the number of positions to fill with new players and lack of time for practice in preliminary games, because of cold weather, Worcester is still experimenting with new players in different places. Manager Burkett is confident that he has a good lot of ball players and that the team will get going right soon.—Worcester Post.

Guest, who played in his first game at short stop for the Worcester team Thursday, made several sensational stops and catches of the Flashburne order. If he batted as well as he fields, there is no question but he would be a fixture in the position.—Worcester Post.

Rondeau kept up his good hitting in Thursday's game and showed all the marks of a coming ball player. Missing the long flies in the sun in centre field Thursday was excused by every attendant at the games, as the difficulty in playing the sun field by a beginner is well understood.—Worcester Post.

Manager O'Brien has corralled some fine ball players; we know that much already. What we now hope is that they will develop as hitters as the weeks go by. It has always appeared to my humble vision that we don't practice batting enough before the game—not fungo hitting, but good, hard, rugged work around the plate. It is first class exercise for the off day slab artist and fully as good for the man who is to go into the actual game a few minutes later. Of course batters are unquestionably born above their mates, but the timid .200 man can be made a .250 performer by careful training. The great pilots of the game reason it out this way, for we see them go through the stunt day after day.—Fall River Herald.

Behind the bat the Shoemen are well fortified with the Honorable Mutt Waters, and "Terry" McGovern. There is a lot of baseball under McGovern's auburn locks, and as he is one of the gamest men imaginable, never quitting until the last man is out, he makes an ideal leader of the Shoetown bunch. McGovern is one of the most popular men in the league, with both players and fans, and a credit to the game. Here's good luck to "Terry," and his team, except when they stack up against Worcester.—Worcester Gazette.

Terry never forgot his early training in Lowell under Fred Lake.

Word has been received from Joe Harter, in which the player refuses to come to Lawrence on the terms offered to him by the local management. That means that Harter will be placed on the suspended list and according to the management this is going to be done right away.—Lawrence Eagle.

Lawrence has got a new outfielder. His name is Clunk and he comes from Jersey City of the Eastern league. Manager Eason has let Clarence Wagner go. He was a good fielder but a poor batter. The management is after a third sacker.—Lawrence Eagle.

Dan Duggan, a Brockton boy, who caught for Lawrence last season and, who was traded this year to the Albany club of the New York league, will not join the team until June 20. He is teaching French at Notre Dame university, Notre Dame, Ind.—Brockton Times

Dan made many friends while in Lowell, who will be pleased to learn that he is prospering.

ON THE CREASE

THE MOHAIRS HELD ENJOYABLE SMOKE TALK

The Mohairs held their initial smoke talk prior to the opening of the season at their club house, Chelmsford street, last evening, a large gathering assembling at the cosy quarters.

President James Haithwaite acted as toastmaster in an efficient manner.

The following took part, all helping to make the evening a pleasant one: Mohair quartet, Messrs. Hird, Hyde, Carroll and Hanton; piano solos by Edward Leith, Keith Wilder and Elmer Walmsley; cornet solo by James Morrison; recitations by James Barrett; songs by A. T. Williams, H. Hyde and Mr. Hem. Wilfred Henderson sang [illegible] songs.

BUNTINGS ELECT OFFICERS

The quarterly meeting of the Bunting Cricket club was held last night, and the election of officers resulted as follows: Hugh Rudden, captain; Wm. Scholes, vice captain; scorers, J. H. Moss and A. W. Foster; umpire, Joseph Seden; house committee, Joseph Floyd, A. W. Foster, Albert L. Anson and W. I. Carpenter. The question of laying water to the club house was referred to the board of management. Harry K[illegible], steward, will be on duty May [illegible] and thereafter, and the house will be open to members every day in the week.

A BIG TRADE

IN LUMBER IS REPORTED FROM WASHINGTON

WASHINGTON, May 1.—Internal commerce movements during March, as reported to the bureau of statistics of the department of commerce and labor, indicate a heavy lumber movement to consuming centers, due apparently to increased building activity in the larger cities. The soft coal, coke, and pig-iron trades, on the other hand, showed slackened tendencies. The March shipments of hard coal were unusually large in view of impending labor difficulties.

Live-stock receipts during March at seven primary interior markets, 3,671,-390 head, show considerable increases over March, 1908 and 1907, figures of 3,379,678 and 3,088,978 head. All the larger centers, with the exception of St. Joseph and St. Paul, show figures in excess of those recorded for March, 1908. The increase is due to larger receipts during the month of cattle, hogs, and sheep. Receipts at the same markets during the first quarter of the year, 10,149,593 head, were about 10 per cent. below the corresponding receipts in 1908. Chicago, Kansas City, Omaha, and St. Joseph show considerable losses for the quarter, primarily under the head of hogs, but also under the head of cattle and calves. The calculated number of cars used in transporting the total number of live stock to market for the first quarter of the year, 178,915, was below corresponding totals in 1908 and 1907 of 200,131, and 188,692 cars, respectively, though the number of cars for March, 61,904, compares favorably with the March number for the preceding two years.

Shipments during the month of packing-house products from Chicago, 161,-456,407 pounds, show a decided decrease when compared with March, 1908 and 1907, figures of 209,150,012 and 199,525,-571 pounds. The largest losses in shipments are shown by fresh beef, lard, hides, and canned meats, while cured meats and pork show larger totals than for March, 1908. Shipments for the first quarter of the year, 501,-636,703 pounds, were about 20 per cent. below the corresponding 1908 and 1907 figures, due mainly to losses in the shipments of fresh beef, cured meats, hides, lard, and canned meats. The smaller shipments of canned meats from Chicago correspond fairly well with the diminished export demand for the article.

The eastward trunk line movement of provisions during the month from Chicago and Chicago Junction points, 80,390 net tons, shows a similar decrease as compared with corresponding 1908 and 1907 figures of 119,032 and 111,519 net tons. A considerable though not so heavy a decrease is also shown by the quarterly figures of the movement, 230,581 net tons, which were about one-fourth less than those reported for the first three months of the two preceding years.

Livestock receipts during the month at four principal Atlantic seaboard cities, 677,596 head, were considerably below like receipts during March, 1908. Smaller totals are shown for the arrivals of all classes of animals, chiefly hogs. The total for the first quarter of the year, 2,260,254 head, likewise shows a considerable shrinkage when compared with the corresponding 1908 totals of 2,499,815 head, the decrease being due to smaller receipts of hogs.

Grain receipts during the month at 14 interior markets aggregated 63,856,-131 bushels, compared with 62,231,262 bushels received during March, 1908. Of the total receipts 15,867,844 bushels were wheat; 23,270,933 bushels corn; 16,025,289 bushels oats; 7,597,157 bushels barley; and 691,902 bushels rye. Smaller receipts of corn and oats were compensated by larger receipts of barley. Receipts of flaxseed, 643,705 bushels, not comprised in the above grand total, show a large decrease as compared with the monthly figures of the two preceding years. Larger wheat receipts for the month at Chicago and Duluth and smaller wheat receipts at Minneapolis are a distinctive feature of the wheat situation. Grain receipts for the first quarter of the year at the same markets aggregated 166,732,657 bushels, compared with 177,284,040 bushels received during the first quarter of 1908, the largest losses occurring under the head of oats and wheat. The flour shipments during the month and first quarter of the year at 12 leading markets, 3,270,421 and 3,733,886 barrels, respectively, show but slight changes from last year's figures.

Grain and flour receipts for the month at four principal Atlantic ports, 14,755,168 bushels, indicate a heavier movement than the March, 1908, figures of 13,146,371 bushels, though falling far below the March, 1907, record of 22,-553,762 bushels. Of the total, 1,307,657 bushels were wheat, 4,401,175 bushels corn, and 1,168,971 barrels flour. The total receipts for the first quarter of the year are given as 38,097,906 bushels, compared with 49,740,021 and 62,907,769 bushels for the first quarter in 1908 and 1907. While losses are shown in the receipt of all the principal grains, the shrinkage was heaviest in the case of corn, the combined receipts of which, 9,885,989 bushels, were about 37 per cent below those for the first quarter of 1908. The lighter export movements from the ports in question, especially in wheat and flour, accounts largely for the smaller receipts.

Sight receipts during the month of cotton aggregated 766,598 bales, compared with 712,216 and 981,269 bales during March, 1908 and 1907. The season receipts since September 1, 11,-895,846 bales, while considerably in excess of the corresponding 1907-8 receipts of 9,926,065 bales, are not quite so high as the corresponding 1906-7 figures of 12,034,691 bales. The same is true of the port receipts for the season of 8,654,284 bales. The takings of American mills for the season are given as 3,897,419 bales, a total higher than that reported for the preceding two seasons. While the season takings of the northern mills, 2,189,996 bales, are considerably higher than those of the southern mills, the quantities credited for the month to southern mills were larger than those credited to northern mills. American stocks at the end of the month were 1,282,893 bales, compared with 1,031,257 and 1,411,691 bales reported at the end of March, 1908 and 1907.

The lumber movement in various parts of the country shows heavy gains for the month as compared with the abnormally low figures for March, 1908. The shipments of pine lumber from the Mississippi and Wisconsin valleys, 95,985,617 feet, were not only largely in excess of the 1908 figures of 73,953,660 feet, but compare favorably with the larger figures for the earlier months of the year, when the revival of the building industry commenced. Monthly arrivals of redwood lumber at California points, 24,185,402 feet, show a continuous gain over the figures for the earlier months of the year and were more than threefold the March, 1908, figures. The pine and fir arrivals for the month at the same points, 120,498,840 feet, show an equally favorable development. Coastwise receipts of southern pine at New York aggregated 34,408,333 feet for the month and 117,402,972 feet for the first quarter of the year, compared with 19,621,680 and 60,598,211 feet, the corresponding figures for 1908. Lumber receipts at Boston, 20,421,387 feet also show a heavy increase over the March, 1908, total of 12,987,220 feet, while the receipts for the first quarter of the year, 58,997,922 feet, were about 56 per cent. in excess of the corresponding 1908 figures.

The March shipments of anthracite coal from eastern producing territory, 6,332,474 gross tons, represent the heaviest monthly movement on record, caused most likely by the fear of impending labor troubles. Figures for the first quarter of the year, 16,091,823 gross tons, were the largest since 1903, when 16,247,008 gross tons were shipped. A heavier movement is likewise shown for coke, the figures for eight leading eastern coal-carrying roads, 1,697,840 tons, showing a 35 per cent. increase over the March, 1908, figures. The aggregate coke movement for the first quarter of the year over the same roads was 5,230,848 tons, as compared with 3,616,628 tons for the first quarter of 1908. The March movement of bituminous coal, 7,525,767 tons, on the other hand, as reported by the same roads, was below the March, 1908, record of 8,058,340 tons. The total soft coal movement over these roads during the first quarter of the year, 21,610,027 tons, shows a slight increase over the corresponding 1908 figures.

The Connellsville coke production during March proceeded at a decreasing rate when compared with the January and February rates of output. As compared with the March, 1908, figures, the output for the month, 1,002,-606, shows an increase of over 60 per cent., while the estimated production for the first quarter of the year, 3,381,070 net tons, shows almost the same rate of increase over last year's figures. The total number of cars used during the first quarter of the year in shipping the product to points of consumption was 118,742, compared with 82,218 cars reported for the corresponding period in 1908.

The pig-iron production during the month, 1,832,194 gross tons, proceeded equally at a rate slightly lower than during February, though the total output was almost 50 per cent. in excess of the March, 1908, production.

The aggregate value of building permits granted by municipal authorities during the month in 95 cities of the United States shows a total of $80,-617,770, representing a 46.2 per cent. increase over the February total and an 82 per cent. increase over the March figures of a year ago.

MATHEW PICTURES

On Sunday afternoon and evening a concert will be given in aid of the building fund of the Mathew Temperance Institute. Good pictures, good singers. These concerts have been pleasing and highly instructive to all who have attended them on past Sundays. Admission is 10c.

BENJAMIN HALE DEAD

HAVERHILL, May 1.—Benjamin P. Hale, one of the owners of the Groveland woolen mills, at South Groveland, and widely known in the industry throughout New England, died last night. His age was 42 years. Mr. Hale resided on Salem stret in Bradford. A widow and a daughter survive him.

Scott's Emulsion retards the progress of CONSUMPTION and stops loss of flesh. All Druggists

Put This Stove in Your Kitchen

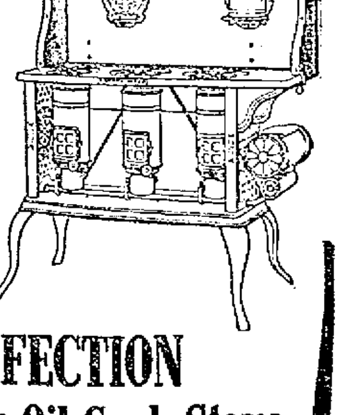

It is wonderfully convenient to do kitchen work on a stove that's ready at the instant wanted, and out of the way the moment you're done. Such a stove is the New Perfection Wick Blue Flame Oil Cook-Stove. By using it you avoid the continuous overpowering heat of a coal fire and cook with comfort, even in dog-days The

NEW PERFECTION
Wick Blue Flame Oil Cook-Stove

is so constructed that it does not add perceptibly to the heat of a room. It differs from all other oil stoves in its substantial CABINET TOP, with shelf for warming plates and keeping cooked food hot, and drop shelves for holding small cooking utensils. Has every convenience, even to bars for towels. Three sizes. With or without Cabinet Top. If not with your dealer, write our nearest agency.

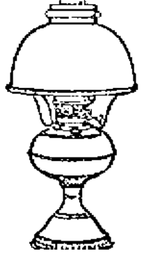

The Rayo Lamp is the ideal lamp for family use—safe, convenient, economical, and a great light giver. If not with your dealer, write our nearest agency.

Standard Oil Company (Incorporated)

RIVET CASE

MAJOR BENT WILL ASK FOR NEW TRIAL.

Major William H. Bent, counsel for Napoleon J. Rivet, convicted of murder in the first degree, will soon file a motion with the superior court asking for a new trial on the ground of newly discovered evidence.

Chi-Namel for all kinds of inside painting. You can do your own graining by using a set of these tools. The Thompson Hardware Co.

LOWELL OPERA HOUSE

If one who has never been to Montana would go to see the play of "Montana," at the opera house today, as written and played by Harry D. Carey and his company, they will not only be able to get a correct and detailed knowledge of the country and its people, but will really learn something of American history that cannot be found in books. "Montana" presents a most powerful story of the real west and its people in all the true light, cattle punching, ranch work and all that goes to make a life on the plains is realistically and correctly portrayed.

VAUDEVILLE NEXT WEEK

The present dramatic season at the opera house will be brought to a close today with two performances of "Montana," and commencing next Monday afternoon a spring season of vaudeville and moving pictures will be inaugurated. Heading the bill for the first three days of the week are: Dan Crimmins and Rosa Gore, who really deserve a paragraph by themselves, for they are two very clever people whose mission is to make people laugh, and they never fail in their efforts. In a scene from their musical comedy, "Like Mother Used to Make," they have just the sort of absurdity in which their talents as mirthmakers and character burlesquers show to greatest advantage. Rosa Gore's tough girl, "Dry Dock Liz" is a classic in its way, and Dan Crimmins' caricature of the actor-restaurant keeper is one of the funniest bits ever conceived.

Others on the bill are Lillian Houston, a clever singing and dancing comedienne, and Richy W. Craig, German musical comedian who will present something new and novel in his line. There will also be three reels of new moving pictures, subjects that will be seen in Lowell for the first time, as well as new illustrated songs. Performances will be given every afternoon from 2 to 5 o'clock and every evening at 7 and 8.30. Admission 5c and 10 cents. Seats free.

ACADEMY OF MUSIC

This is continuous performance day at the Academy and the show will start at 2 o'clock and will run continuously with no waits or delays until 10.30 tonight, each program taking about two hours and consisting of four reels of the newest moving pictures from Pathe Freres, Selig and other noted film manufacturers. In addition to the moving pictures, there are illustrated songs sung by talented male and female soloists and views of the world known as travellettes. The songs, the singers and the views change frequently, as do the pictures, for it must be borne in mind that Messrs. Toomey and Demara, having three picture theatres, employ a large corps of singers and by the large number of films that they constantly engage, are enabled to get the latest and best in the market. The Academy is the largest picture theatre in Lowell and has more good seats than any other picture theatre and these good seats go with a five cent admission. Don't miss the Academy show; it is the real one.

Academy Special

The management of the Academy takes pleasure in announcing as a special Sunday attraction for tomorrow only the celebrated illustrated lecture on the Passion Play of Oberammergau by Prof. Timothy Drake, who has been secured to present his much talked about lecture tomorrow afternoon and evening at the Academy. The Passion Play of Oberammergau, as is well known, is the greatest of all sacred dramas now being presented, and a lecture by one who has witnessed it and made a study of its actors, and who brings with him a number of strikingly beautiful illustrations taken from the scene of the play in the faraway little world-famous Bavarian village is almost as good as witnessing the remarkable performance itself. This special attraction has been secured at great expense, but the management will not change the prices, but will present it at the regular five cent admission with reserved seats five cents extra. Music of an appropriate nature will be given during the progress of the lecture. It will be given afternoon and evening, tomorrow only.

HATHAWAY THEATRE

Just two more performances of vaudeville at Hathaway's theatre, this season, remain. They come this afternoon and tonight, and the bill offered for these last performances is unusually attractive. It ought to be a great day for the children at the theatre, inasmuch as Wormwood's highly trained monkeys and dogs will disport. The three large monkeys in the group are genuine comedians.

The remainder of the bill is filled with interesting bits. Edwards Davis and company appear in the dramatic playlet, "All Rivers Meet at the Sea," and the Robert-DeMont trio, positively one of the best aerobatic acts in vaudeville, are scheduled to do some tumbling extraordinary today. Elsie Harvey and boys turn out plenty of good dancing, and James and Lucia Cooper have funny talk. Keane, the sleight of hand performer will mystify, and the Longacre quartet sings well. The performance closes with motion pictures.

STAR THEATRE

On account of the long shows and to enable the management to run the usual numbers of Saturday shows, the first performance at the Star theatre tonight will commence at 6.30 o'clock. Two big acts, Aerial Sully, sensational wire performer, and Kenney and Adams, sketch artists, are seen in addition to the regular performance, including motion pictures, illustrated songs, talking pictures and overture by singing orchestra. The admission of five cents entitles patrons to comfortable seats.

Women and children are tendered special attention. Nothing on the program will offend.

THEATRE LA SCALA

All good is the verdict on today's bill at the Theatre La Scala and not one of its numbers has failed to please this week. "Why the Mail Was Late" has plenty of sensational scenes and it calls for some very great acting. "The Martyrdom of Louis XVII" is a historical picture much out of the ordinary for its story is very clearly told and it is one of great interest. "Cheefoo China," shows many an dreamed of things that occur in this one of the largest cities of the Flowery Kingdom. "Nellie, the Pretty House Maid," pleases and the comedies are just what they are intended for, laugh producers. Mlle Tessier sings "When the Leaves are Turning Red" in an unequalled way, her wonderfully sweet voice just fitting into the spirit of the song. Charlie Rogers has a different song full of laughs and with a bright snappy air, "Go Easy Mabel."

GIRL VICTIM OF DAYTON MURDER FIEND

DAYTON, O., May 1.—The arrest here of Elmer Carr on a charge of arson has been followed by a statement made to the authorities by Mrs. Carrie M. Middlestetter, who lived with Carr, in which she charges him with the murder of Mary Forschner and Lizzie Fullhart, whose mysterious deaths, attended by fiendish brutality, excited the people of Dayton last January. Mrs. Middlestetter, whose association with Carr led her husband to leave her, declares that Carr not only murdered the two girls, but committed many other attacks on women, and confessed to her that before he came to Dayton he had killed a young girl in Boston, N. Y., under circumstances similar to those which befell the two Dayton girls. Carr, she says, is an ex-convict, having served a term in Sing Sing. Mrs. Middlestetter says it was Carr's custom to go out at night disguised and attack women and that he boasted of his crimes to her. Mary Forschner, fifteen years old, was murdered near her home and her body dragged to an old barn. The murder aroused Dayton, and at the height of the excitement a few days later Lizzie Fullhart, eighteen years old, disappeared, and her mutilated body was found in a cistern.

MABRAY IS HELD

Because He Resembled Man Who Was Slain

DES MOINES, May 1.—The detention in Des Moines, Ia., of J. C. Mabray on the suspicion that he was

none other than James P. McCann, a man who is supposed to have been murdered near St. Louis in 1903, caused a sensation in two states. "Lord" Frederick Seymour Barrington is now serving a life sentence in the Missouri penitentiary at Jefferson City for the murder of McCann. Barrington, whose career reads like a romance, had led a life of crime and adventure almost from childhood. Accused of the murder of McCann, his case was fought in the courts for years, and he was twice sentenced to death. Mabray is said to resemble McCann as closely as a twin brother.

SMOKE... Boston Terrier 10c Cigar. Buck's Best. Jas. H. Buckley & Co. Factories: 131 Central St. AND 489 Middlesex Street

WONG & CO. Cor. Central and Middle Sts. SPECIAL SUNDAY DINNER 25c

Patrick J. Mahan John Meehan. Mahan and Meehan (Successors to the late James Mahan) Granite and Marble Monuments HEADSTONES AND CURBINGS 1091 GORHAM STREET Opposite Fair Ground's Gate LOWELL, MASS.

Lowell Dye House Co. 324 CENTRAL STREET Nearly Opposite Lowell Opera House. Ladies and gentlemen's clothing dyed, cleaned and repaired in the most skillful manner. Men's Suits cleaned and pressed, $1.50, giving them an off appearance of new. Up Chapelle a specialty. Also Nashua Dye House, 15 and 17 Canal St., Nashua, N. H., and Mystic Dye House, Tufts and 29 Montvale Ave., Woburn, Mass. We do more of the finest dye house business in New England.

Perkins & Goodwin 'Phone 2476

NOTICE TO ABUTTERS

Office of Superintendent of Streets, Lowell, Mass., April 28, 1909.

The city is about to smooth pave the following streets:

Merrimack street, from railroad crossing, Merrimack square to railroad crossing at Dutton street.

Bridge street, from Merrimack street to Central Bridge.

Middlesex street, from Garnet street to railroad crossing.

In consequence of which it is desirable that all persons who contemplate digging up the streets mentioned above for the purpose of making sewer, gas or water connections, do so at once, as under the provisions of the city ordinances no permit will be given to any person to disturb the surface of said streets for a period of five years after said improvements are completed, except as otherwise provided in the ordinances.

NEWELL F. PUTNAM, Superintendent of Streets.

Soaps for the Toilet

Ladies should remember that the health of the skin and the condition of the complexion depend largely upon the toilet soap you use, a pure soap being cleansing and beneficial, while an impure soap injures delicate skin. A choice collection of Pure Toilet Soaps for sale at

F. J. CAMPBELL Prescription Druggist TOWER'S CORNER DRUG STORE Central, Corner Middlesex Street.

I Wish to Announce to the general public that I am prepared to do plastering, whitening and whitewashing and general jobbing of all kinds in this line. Reasonable prices and satisfaction guaranteed.

JAMES LARGY 23 RICHMOND STREET, CITY

We Loan Money $10. and upwards To Workingmen and Housekeepers

Quickly and quietly, without publicity. One rate to all and honesty is our aim. Our loans have pulled hundreds out of tight places. Our easy payment plan has made it possible for thousands to borrow, who could not enjoy the benefits of loans without this privilege. If you need ready money, join the hosts of patrons of our unexcelled system. We extend the most courteous treatment to all.

Call, write or phone 2139 American Loan Co. AGENTS, Room 10, Hildreth Bldg., 45 Merrimack St

ASKS $25,000

Actress Says Scream is Worth That

CHICAGO, May 1.—What's a scream worth?

Miss Grace Reals, an actress, says her scream is worth $25,000, and because she can't scream as she used to she has sued A. W. Adamick, a druggist, for $25,000.

The young woman says her throat was injured by a gargle which she alleges contained some corrosive substance. After she used the gargle she says she couldn't scream any more and, therefore, she lost her place as leading lady in the Barn temple stock company.

"My leading part was in 'Carmen,'" testified Miss Reals. "To be a good Carmen you have to scream. Why, do you know it got so bad that my scream wasn't heard as far as the gallery. My voice would not carry and I had to employ another woman to scream for me. Now when I have an emotional part that has a scream in it I must retire near the wings so a woman can scream for me."

Lobsters, 18c per lb.; Chicken Lobsters, 2 for 25c, at The Tarpon, Saturday.

MISCELLANEOUS

DRINK GLORIA for health; sold everywhere.

LIMBURG, chimney expert. Chimneys swept and repaired. Residence, 1128 Bridge st. Tel. 915.

MOTHERS—Bent's Destroyer kills lice on children, and all insects; cures dandruff and itching scalp; prevents falling hair; harmless. 25c only, at Falls & Burkinshaw's, 418 Middlesex st.

LAWN MOWERS SHARPENED, badges and door plates made to order at Harry Gonzales, 128 Gorham st. Tel. 952-2.

SPECIAL NOTICES

LACE CURTAINS laundered, 40 cents a pair. Satisfaction guaranteed. Mrs. C. Palmgren, 27 Meadowcroft st., off Moore st.

ROGERS' INDIAN BLOOD REMEDY—The worst cases of blood diseases have yielded to this remedy. 18 Prescott st. Up one flight.

QUINCY HOUSE, 53 Lee st., Lowell, Mass. To the general public: You may think as many do, that on account of the exceedingly low rates that the house is second class, but such is not the case, everything is good and very homelike, and we give you our word that the board and rooms here are in fact better than most of the high priced hotels. Nothing to equal it can be found in Lowell for the price charged. Our untiring efforts to see to the comfort of our guests are greatly appreciated. Kindly soliciting your patronage, we remain, very truly, Mr. and Mrs. MacGregor.

WE ARE SELLING out the Boston Furniture Co. stock at half price. Bornstein & Quinn, 181 Middlesex st.

MATERNITY NURSE, 656 Gorham st.

IF YOU WANT TO SAVE MONEY on harness and carriage trimmings come to Roy's, cor. Market and Palmer sts. Work done by Joseph Hebert.

MERRITT'S BOOK STORE—The place to buy or sell books, magazines, etc., 277 Middlesex st.

EMPLOYMENT BUREAU, all kinds of reliable help furnished. Give us a call. W. C. Brooks, 32 Hildreth building. Phone 3192.

SURGICAL INSTRUMENTS—Razors, scissors and knives sharpened in first class shape, at Harry Gonzales, 128 Gorham st. Tel. 952-2.

THE SUN IN BOSTON—The Sun is on sale every day at both news-stands of the Union station in Boston. Don't forget this when taking your train for Lowell.

MONEY TO LOAN

NOTES OF SALARIED PEOPLE and others bought without security, easy payments. Offices in 60 principal cities. Don't be deceived by misleading advertisements, investigate actual terms of others, then save money by trading here. D. H. Tolman, Room 48, 45 Merrimack st.

Why He Borrowed $30

Because that was the total amount of his debts among three creditors. He had agreed upon a weekly salary of $10 to pay each of them $2 on every pay day, leaving him a balance of $4 for rent, groceries and all other necessaries of life. Finding it impossible to live up to the agreement he secured a loan large enough to pay them off and is now paying his loan in a small weekly payment of $1.50 and has regained his peace of mind, also retained his credit. You can do likewise by calling here. We make loans from $10 and up.

Call, Write or 'Phone 1934. National Loan Co. 40 Central St. Over Marks' Tailoring Co. Open 8 a.m. to 6.30 p.m.; Monday and Saturday until 9 p.m.

GOOD ENOUGH FOR ANYBODY

W. A. Lew has [illegible] in the same store, cleaning, repairing and dyeing all kinds of ladies' and men's clothing. All orders promptly attended to at

40 JOHN STREET W. A. LEW, Proprietor.

One Per Cent. Loans Per Month with or without security. Salaried people, merchants, boarding house keepers and others. Will loan you any reasonable amount of money at 1 per cent. per month. No borrower should pay more. Loans made on furniture, pianos, etc., on short notice. COMMISSIONS PAID. All business strictly confidential.

Merrimack Loan Co. ROOM 3, 81 MERRIMACK ST. Hours: 8 a. m. to 6 p. m.; Monday and Saturday until 9 p. m.

LOST AND FOUND

BLACK CLOTH HANDBAG [illegible] between Ken Mar [illegible] containing [illegible] Return to 238 Middlesex st., Room 6.

ORDER BOOK [illegible] Dutton and Merrimack square [illegible] way of Lawrence st. Reward at 12 Jewett st.

PEARL ROSARY [illegible] Saturday afternoon, Merrimack [illegible] The finder will be rewarded by returning to The Sun Office.

REAL ESTATE FOR SALE

GOOD LODGING HOUSE for sale 20 furnished rooms and 15 boarders at present time. Good terms. Apply to Joseph Lebel, 2 Coolidge st.

SUMMER COTTAGES and camp lot for sale or to let. J. W. Bruce, 267 Central st., room 37.

HOUSE 11 ROOMS for sale. Hot and cold water, gas, furnace, 10,000 ft. land, large barn and carriage house. Inquire 87 South Highland st.

6259 SQUARE FEET OF LAND on E street for sale at your own price, if sold at once. Inquire 792 Gorham st., upstairs.

SPLENDID two-tenement house for sale, excellent location. Will give somebody bargain, quick cash or easy payments; also a nice cottage very cheap. More information, P. O. Box 1017 Lowell.

REAL SPRING BARGAINS—Cosy cottage, orchard, garden, poultry houses, car line, very cheap. Dandy two-tenement near North common, easy terms. 2 nice cottages together for price of one. Cottage and 2-tenement for price of one. Modern 2-tenement 6-room flats, just finished. 6½ acres, cottage, barn, poultry, fruit, real bargain. 11½ acres cottage, barn, poultry, fruit, cosy bargain. 1-3 acre, 6-room cottage, 15 minutes' walk to city hall. Several desirable investments in blocks, best renting locations. For a quick, quiet trade place your property for sale with M. J. Sharkey, Insurance and Real Estate, 22 Central st., room 23. Tel. 929-2.

HOUSE OF 9 ROOMS and pantry, one acre of land, for sale. Address Box 356, Chelmsford Centre.

EIGHT TENEMENT BLOCK for sale, all rented. Income $756 year. Located near depot. Aged owner will take $300 down. Two-family house near Church st. Gas, bath, open plumbing, hardwood floors. Large lot of land. Take $200 down. Linus, 267 Central st., Room 55.

AN INVESTMENT PROPERTY paying a big percentage on Arch st. for sale. Excellent corner lot and always rented. It will pay you to investigate this property. The price will be right. Eugene G. Russell, 407 Middlesex st., near depot.

17 ROOM HOUSE near Dodge st. for sale. 2500 feet of land. A good property in a good location. Rents for $360 a year. Will sell for $4100. Eugene G. Russell, 407 Middlesex st., near depot.

8 ROOM HOUSE with bath and furnace heat, near the court house, for sale. Could be made into investment property if desired. Will sell for $4500. Eugene G. Russell, 407 Middlesex st., near depot.

10 ROOM HOUSE in Belvidere for sale. Bath and steam heat. Fireplace, set tubs, laundry. Excellent location. A substantially built residence. $5600. Eugene G. Russell, 407 Middlesex st., near depot.

FOR SALE

In Chelmsford, some nice places, large and small, at the right prices.

Nice place on Westford st., good 8-room house, large lot of land. Price only $3200

Near Westford st., 6-room cottage house. Price $1250

On Varnum ave., a nice place for the right prices.

Good 24-room lodging house. Price $800

Near Navy Yard mills, good 8-room house and shed, 1 acre land, all in first class repair. Price $1500

In Centralville, 4-tenement block, always rented. Will be sold at a bargain. Your own price and terms.

G. L. HUBBARD Telephone 2163. 44 Central St.

WANTED

QUINCY HOUSE, 53 Lee st., roomers and boarders wanted. Everything clean and nice. Home cooking a specialty. Usual prices.

SECOND HAND UNDERWOOD TYPEWRITER, in good repair wanted. Address, stating price, X. Y. Z., Sun Office.

ATLAS OF LOWELL wanted, to buy. Latest edition. Address X., Sun Office.

SECOND HAND FURNITURE of any kind wanted. We pay the best price. 241 Middlesex st. Call or send postal.

BOARDERS and ROOMERS wanted at the Columbia, 179 Middlesex st.

TWO SMALL CHILDREN wanted to care for by the week. Address Mrs Williams, R. F. D., No 2, Lowell, Mass.

HELP WANTED

BE INDEPENDENT—100 Hilo Roll Gum Machines will earn $20 per week, $1040 yearly income on $100 investment. New scheme. Hilo Vending Co., 110 Bedford st., Boston, Mass.

EXPERIENCED FITTER for ladies' garments wanted. State references. Permanent position and good wages. Address M., Sun Office.

ALL ROUND FIRST CLASS PAINTERS, letterer and striper wanted. No others need apply. Apply 493 Chelmsford st.

WOMEN WANTED for kitchen and table work. Apply 8 Dutton st.

GIRL WANTED to wait on lunch counter. Apply 392 Merrimack st., under Star theatre.

EXPERIENCED TABLE GIRL wanted at the New American hotel, Central st.

FEW DRESSER SPOOLERS wanted. Apply Brookside Worsted Mills, Brookside, Mass.

CATHOLICS can earn good money selling our new Catholic article in their locality. Write for sample. E. L. Bredin, 211S Prospect ave., New York.

INTERMEDIATE TENDERS wanted at once. Shaw Stocking Co.

BOY WANTED who can sing a good ballad, or play some string instrument other than a violin. Prefer one who wants a home. Address G. B., Box 143, Tenus, Maine.

RAG SORTERS wanted; experienced or inexperienced. $4.50 to $5.00 per week, according to ability. Steady work. Apply to Beaver Brook Mills, Collinsville.

HELP WANTED to shovel coal. Apply at Hood's coal yard, Tyngsboro st.

EXPERIENCED CLERKS wanted for Monday mornings and Saturday afternoons and evenings, at Merrill's Boston's Greatest Millinery store.

EXPERIENCED WOMAN COOK wanted at 6 Brookings st.

AGENTS WANTED at once. [illegible] the new household specialties [illegible] fast selers, great profits. D. E. Dowler Co., Box 54.

MARRIED COUPLE wanted to care for double rooms furnished for light housekeeping. Part payment taken in [illegible] work. References given and required. Inquire J. Durand, 251 Central st. Tel. 1314-3.

RAILWAY MAIL CLERKS wanted. Salary $800 to $1400. No strikes. Preparation for Lowell, May 17th. Common education sufficient. Candidates prepared free. Write immediately for full particulars. Franklin Institute, Dept. 52A, Rochester, N. Y.

Will Paper Your Room for $2.00

We will paper your room, furnishing the paper and border to match, and hang the same in a first class manner for $2.00. Inside and outside painting, whitewashing, etc. Will cheerfully give an estimate on any work you intend to have done.

BAKER The New Racket Phone 1072-4 503 MIDDLESEX ST.

TO LET

DOWNSTAIRS TENEMENT of 5 rooms, pantry and bath to let. Inquire at 37 Smith st.

FLATS WITH 5 ROOMS, to let, hot and cold water, bath room, electric light, all modern conveniences, 177 Stackpole st., near Alder st. Apply 348 High st.

FLATS OF 5 AND 6 ROOMS to let, modern improvements. Call 169 School st., between Middlesex and Branch sts. Rent $12.

6-ROOM COTTAGE to let. Bath and pantry. Inquire 79 West Fourth st.

FURNISHED ROOMS to let. Inquire 219 East Merrimack st.

NEW FLATS OF 5 ROOMS to let on Stackpole street, bath, open plumbing, electric lights, modern improvements. Rent $15. Apply to Henry Miller & Son, 7 Merrimack st.

SMALL STORE with tenement connected, to let, on Fletcher st., near Broadway. Rent reasonable. Apply to Henry Miller & Son, 7 Merrimack st.

FLATS OF FIVE ROOMS in Belvidere, to let, ten minutes' walk from Merrimack sq., with bathrooms, set tubs, curtains, ranges and modern improvements, newly repaired throughout. Apply to Henry Miller & Son, 7 Merrimack st.

5-ROOM TENEMENT at 102 Central st. to let, rent $12. Apply to Henry Miller & Son, 7 Merrimack st.

4-ROOM TENEMENT on Fletcher st. to let, near Broadway. Rent $8. Apply to Henry Miller & Son, 7 Merrimack st.

HOUSE OF 13 ROOMS in Centralville, to let after May 1. Bath, furnace heat, shed and yard. Apply to Henry Miller & Son, 7 Merrimack st.

FURNISHED ROOM with modern improvements, suitable for man and wife, or two persons. Inquire at 131 Mt. Washington st.

COTTAGE TO LET, cor. Fay and Gorham sts. Inquire 11 Fay st.

5-ROOM TENEMENT to let at 92 Concord st., $8 a month. Inquire at Hogan Bros., 92 Concord st.

NICELY FURNISHED LARGE ROOMS to let, from $1.00 upwards. 280 East Merrimack st.

4 ROOMS AND SHED to let. Inquire 77 Bartlett st.

STORE TO LET May 1st, cor. Broadway and Willie st. Inquire O'Brien's drug store.

AN UP-TO-DATE TENEMENT to let with hot and cold water, furnace heat and nice garden. Inquire 530 Rogers street.

FURNISHED ROOMS to let for light housekeeping en suite. 6 Stackpole st.

PHOTOGRAPHIC STUDIO, together with 4-room tenement and bath room, to let; all in first class condition, at the corner of West Sixth and Ennell sts., with entrances on both streets. Near St. Louis' church. Apply to Frank A. Hamelin, Tailor, cor. Cabot and Merrimack sts.

SUITE OF ROOMS in the Harrington building will be vacated May 1st. Three splendid rooms with large front room on Central st. Inquire at The Sun office.

MODERN FLAT in new house at cor. Gorham and Central sts., to let. Hot and cold water, open plumbing, set wash trays. All windows equipped with shades. Apply F. W. Barrows, 656 Gorham st.

5-ROOM TENEMENT with pantry to let at 44 Barclay st. Apply Phillips Schutz Furniture Co., 332 Middlesex st.

FURNISHED or UNFURNISHED rooms to let for light housekeeping. Steam heat, electric light. 75 East Merrimack st.

NICE TENEMENT of five rooms to let at 68 Chambers st. Inquire of Collins & Hogan, Central st.

FOR SALE

NOONEN'S HAIR STAIN, brown, light brown, 25c at Dows, Opera House Pharmacy, Wm. Noonan's.

QUEALY, the strictly one price piano dealer. I have received another carload of new high grade pianos, namely, Sohmer, Richmond, Starr, McPhail and others. As I have no expense you can buy your choice for $50 less than store prices on easy payments of $5, $6 or $7 per month, or 20 per cent. off for cash. Just think, a piano that sells in stores for $280, my price for the same, $195. Call and see bargains. J. T. Queally, 711 Central st.

MEAT and PROVISION STORE for sale, in grand location; doing good business. The best of reasons for wanting to sell. Inquire at Sun Office.

30 EXTRA GOOD LAYING HENS for sale, $1.25 each. Take the lot. Choice stock. Apply W. H. Boyd, 549 Lawrence st., Lowell.

TWO NICE YOUNG FAMILY COWS and work horse for sale cheap. Inquire 1321 Lakeview ave., Dracut.

FOLDING BED for sale, suitable for parlor. Price $20. O., Sun Office.

GOOD, SECONDHAND CONCORD WAGON for sale. Mackenzie's Carriage Shop, 592 Broadway.

NATIONAL CASH REGISTER for sale; total adder; also 3-foot show case and counters. 137 Middle st.

CHEST OF CARPENTER'S TOOLS for sale. Inquire 18 Ludlam st.

VARIETY STORE for sale, on account of sickness; doing good business. Inquire 121 Lilley ave.

SAFES FOR SALE—Two secondhand safes in good condition, at a bargain. Address Box Z., Sun Office.

Back at the Old Stand 110 Central Street SPAULDING SISTERS' CAFE They who feed you right.

SITUATIONS WANTED

HOUSEWORK—Woman strong, competent, wants country place. Moderate wages. Ascension Home, Rear 435 Bridge st.

RESPECTABLE MIDDLE AGED WOMAN wants light housework in small family, in city. Apply 107 East Merrimack st.

SITUATION WANTED—First class parlormaid and waiter wants work. J. T. Smith, 5 Fletcher st.

SITUATION WANTED—Young man of fifteen experience in hardware, wants position. Address B. D. E., Sun office.

SITUATION WANTED by a good, capable woman to care for an invalid or do housework. Address J. D., Sun Office.

SITUATION WANTED by a Protestant woman as housekeeper, care of an invalid or instructional work. Address N., Sun Office.

CITY OF LOWELL

No. C.D. April 23, 1909.

Notice is hereby given under Chapter 101 of the Revised Laws, that Hilliard C. Peterson, of H. C. Peterson Co., has applied for a license to sell intoxicating liquors of the sixth class as defined in said Chapter, at No. 127 Central street, in three rooms on first floor and cellar.

By order of the Board of Police.

JOHN J. FLAHERTY, Jr., Clerk.

C. E. SPONY Ladies' Hair Dressing Parlors All Kinds of Hair Work Manufactured. Scalp treatment, chiropody, electric face massage, shampooing and manicuring. We buy hair combings. ROOM 2, ASSOCIATE BUILDING, Lowell, Mass.

THE LOWELL SUN

JOHN H. HARRINGTON, Proprietor

SUN BUILDING, MERRIMACK SQUARE, LOWELL, MASS.

Member of the Associated Press

THREE DOLLARS PER YEAR. TWENTY-FIVE CENTS PER MONTH

The sworn daily average circulation of The Lowell Sun for the year 1908 was

15,956

Sworn to by John H. Harrington, proprietor, Martin H. Reidy, business manager, and Alfred Pilotte, pressman, of The Sun, before me, January 1, 1909. J. JOSEPH HENNESSY, Notary Public

This is by far the largest average circulation of any newspaper in Lowell.

THE AUTO CARNIVAL.

Mr. Heinze, Secretary McKenna and other promoters of the great auto carnival, are to be congratulated on having raised the amount necessary to bring the great national race to Lowell. We are now assured of a series of events that will eclipse anything of the kind yet held in the country. The track will have to be levelled and in some places widened in order to make it ideal throughout its entire length.

FOR A WORLD'S FAIR.

Boston business men are endeavoring to start a movement for a world's fair to be held in that city in 1920. It is time Boston had a world's fair, as the cities in other parts of the country have been monopolizing the fair business for the past twenty-five years. There is no reason why Boston should not have a fair that would equal any ever held in the history of the country.

WHERE IS SENATOR LODGE?

As usual Senator Lodge is silent while other senators are framing tariff schedules that will prove detrimental to New England.

Lodge was originally responsible for the tariff on hides and now he stands indifferent while Aldrich saddles the shoe industry of New England with this embargo.

Why should Aldrich be such a controlling force more than any other senator? Why should not Lodge interpose in the interest of his own state at a time when the tariff question has resolved itself into a fight between different states and different sections of the country?

So far as the revision has gone the percentage of tariff is higher than in the Dingley law. For this reason some of the friends of tariff reform are now appealing for the retention of the Dingley law as preferable on the whole to the rates provided for in the Aldrich bill.

This is a complete tergiversation by the republican party. President Taft has expressed himself in favor of a reduction of the tariff. He may veto the present bill, but that will leave the whole question unsettled and defeat the object of the special session which was to settle the tariff quickly in order that all business uncertainty may be speedily overcome. Better a delay, however, than a reenactment of another trust breeding measure.

REFORM AT CITY HALL.

It is highly creditable to the newspaper reporters who have been calling daily on Mayor Brown that they did not grasp at the bait thrown out in the mayor's office as a reward for reports that would mislead the public, as testified to by witnesses at the police board hearing. Neither The Sun nor any other decent paper refused to print the truth about Mayor Brown or his doings at city hall. What we did refuse to print, however, was the hot air effusions issued occasionally by the mayor's secretary, because we knew they were unreliable and misleading. The public would have but vague ideas of what is going on in city hall if the reporters had entered into a combine to print uniform reports favoring Mayor Brown and thereby suppressing, as far as possible, everything discreditable to his administration. The mayor's office has been exposed in an attempt to mislead the public through the two newspapers which Mayor Brown has repeatedly denounced.

It is a peculiar situation in which the office of a reform mayor, who was to banish graft and corruption and who, above all else, protested his absolute honesty, should be the medium through which reporters in lieu of favors were offered a chance to make money through boxing clubs or liquor licenses run under names other than the real owners. Is this the new brand of reform?

LAWYER JOHNSON'S INTERPRETATION OF THE LIQUOR LAW.

The advice of Lawyer Johnson to the police board on the interpretation of the law as applied to the Sunday hotels is a classic in its way. No decision of the supreme court could be so comprehensive because a decision is always based upon certain facts adduced in evidence; but Mr. Johnson's interpretation applies to every case that can arise in the management of a hotel on Sunday so far as the sale of liquor is concerned. The testimony in the case shows that the board followed Mr. Johnson's instructions to the letter and, therefore, was guided in what it did by eminent counsel. The reason for seeking Mr. Johnson's advice, no doubt, was, that he had the reputation of being an expert on such matters and had long been arrayed on the side of strict enforcement of the liquor laws.

We do not believe that the board can be impugned either in motive or in actual policy for following such advice even if it had previously put in force a policy less restrictive.

It is no reflection upon the board that the members were uncertain as to the true import of the law and its proper application to local conditions. Neither is it a reflection upon Supt. Moffatt that he candidly admitted that even at the present time he does not know just what the Sunday liquor law requires in all cases. Even judges disagree upon the proper interpretation of what constitutes a guest, the quantity of food upon which drink may be sold on Sunday and various other important points. For this reason the general exposition of the law by Mr. Johnson will be very valuable, not only to the police board of Lowell but those of other cities.

When Lawyer Johnson's exposition of the law is compared with that of Mayor Brown as propounded at a conference with the hotel men, the contrast is ludicrous.

The mayor's expressed idea as testified to by various hotel men was that when a man entered a Sunday hotel and ordered a sandwich he had a right to as many drinks as he required up to the point of intoxication. To illustrate his view of the law Mayor Brown said that when a man entered a restaurant he could order a sandwich if he so desired and could then order as many cups of coffee as he desired.

We do not believe His Honor's interpretation will stand as opposed to that of Mr. Johnson before the superior court or any other tribunal barring that over which he is now presiding in "his judicial capacity."

SEEN AND HEARD

Do not neglect the Mother's Day observance, but try to bring cheer into the lives that conceal oftimes heavy burdens behind smiling faces. May 9th is the day set apart for this loving service—the acknowledgment of our obligation to the living, and tender memories of the dead. If you have no mother, then remember the mother of someone else. Many mothers have no children, while others have worse than none, and to these your courteous kindness will be doubly welcome. If your mother is living, visit her, or write her a letter, or in some way assured her of your interest in her welfare; if your mother has passed on, lay a tribute on her resting place, or have some one else do this for you. If the grave is far away. We have no friend like a mother; living or dead, we should honor her on this day.

On the thirtieth of April, 1789, one hundred and twenty years ago yesterday an impressive spectacle was witnessed at the corner of Wall and Nassau street, New York. A messenger had arrived at Mount Vernon, sixteen days before, with the announcement of General Washington's election as president, and on the thirtieth of the month he took the oath of office on the outside gallery of the City Hall, in the presence of Chancellor Livingston (who administered the obligation.), both houses of congress and a great crowd of people. "He was dressed in a plain suit of dark-brown cloth and white silk stockings, all of American manufacture," says Mr. Lossing. "He never wore a wig. His ample hair was powdered and dressed in the fashion of the day, clubbed and ribboned." When he had subscribed to the oath and kissed the bible, on which his hands had been laid, he closed his eyes and devoutly exclaimed, "So help me, God!" "It is done," said the Chancellor, and, turning to the throng, cried, "Long live George Washington, the first president of the United States." The ceremony was simple but dignified, in all ways worthy the beginning of one of the great democratic nations of the earth.

THE CALL OF SPRING

O to be out in the bright spring weather,
Out in the fields where the wild flowers grow;
To roam through the tall grass for hours together,
Or lie on the bank where the poppies blow.
The wild oats wave us a gracious greeting,
The cream cups hide in their lowly bed,
The fairy bells welcome us to their meeting,
And the oak leaves rustle overhead.
The meadow lark sings his song of gladness,
The white sails gleam on the distant bay,
The wood pigeon means a note of sadness,
The robin offers his joyous lay.
Then a long farewell to the city's splendor,
To musty office and crowded street;
My heart awakes to memories tender,
Then away to the fields with God to meet.

PEOPLE OF NOTE

Professor George A. Coe, of Northwestern university, who has been elected professor of practical theology in Union Theological seminary, New York, has held the John Evans chair of philosophy in the Evanston institution since 1893. He was graduated from the University of Rochester in 1884 and from Boston university in 1887. From 1888 to 1890 he was a professor in the University of Southern California, and from 1890 to 1891 he studied at the University of Berlin. Professor Coe was born in Monroe county, N. Y., in 1862. He has written several books on religious subjects and has been a frequent contributor to philosophical and theological magazines.

The Eastern Educational Music conference held its annual session at Tufts college. This is an association of professors of music at colleges of New England and the middle states. Each year representatives of secondary schools in the vicinity of the place of meetings are invited to participate in the proceedings. The chief object of the conference is to discuss questions of current interest to colleges and secondary schools. One of the important results of its activity has been to give music more definite recognition as a preparatory subject. It has also kept before the educational world the need of extending the opportunities of collegiate study of music. The present meeting was attended by representatives of Columbia, Smith, Williams, Syracuse, Wellesley, Boston university and Tufts, and by supervisors of music from about ten cities and towns of Greater Boston. Recent articles by Professor L. B. Mc-Whood of Columbia on "Musical Dissonance" and by S. W. Cole of Brookline on "The Sight Singing Situation" were prominent topics of discussion. Much attention was also given to the question of entrance credits and college opportunities in music. Studies in musical appreciation made another fruitful topic of discussion. Such courses are now prominent in the musical curricula of Columbia, Smith, Wellesley and Tufts, as well as in a few of the secondary schools. The question as to where the emphasis should be laid in such courses promised so much material for discussion that it was assigned as a special topic for next year's meeting. Reports were given on the progress of reform in musical terminology and on some rather extended experimentation with tone-deaf students in colleges.

A special feature of the day was a musical lecture, in a form supposed to be wholly novel, given by Professor Leo R. Lewis of the Tufts department. The Hoffman quartet of Boston assisted. The novel feature was the projection on a screen of the full score of a string quartet of Haydn while the work was played by the instrumentalists. A detailed analysis of the work was given, each fragment discussed being played with the score in view of all. The place of the work in the development of the art was indicated, and each comment was exemplified by the playing of the respective illustrative passage. After the work had thus been carefully analyzed it was played in full, the pages being thrown in series on the screen as the playing proceeded. The audience was much impressed by this form of musical demonstration.

Former Governor Curtis Guild and Mrs. Guild have planned a tour abroad this summer which will be taken mainly for Mrs. Guild's health. They will sail on the Ivernia on June 1 and will remain away until the first of October, spending most of the time on the Continent. While abroad Mr. Guild will make two addresses, the invitations for which he accepted some time ago. One will be at the University of Geneva, in Switzerland, and the other will be at Vienna, in the south of France, a city little known to travellers, but which contains numerous ancient ruins and antiquities, among which is a remarkable Corinthian temple.

Mrs. Stanley McCormick, who has been making an extended visit in California, and who stopped to visit her husband's relatives in Chicago on her way east, has returned to her Boston Commonwealth avenue home. Mrs. Wirt Dexter, her mother, who has been in Paris for the past several weeks, will return to America soon and will join her daughter at their summer home at Marion.

A well-known newspaperman, F. L. Dustman, for many years managing editor of the Toledo Blade, has become editor of The Issue, the Anti-Saloon league organ of the United States. The Anti-Saloon league has decided to establish a mammoth publishing house at Westerville, Ohio. One hundred and fifty thousand dollars will be spent in equipping this house for the publication of temperance literature.

CLEARS THE COMPLEXION OVERNIGHT

Pimples, Rash, Eruptions, Etc., Quickly Eradicated by New skin Remedy.

Since its discovery one year ago, poslam, the new skin remedy, has, in its extraordinary accomplishments, exceeded the most sanguine expectations of the eminent specialist who gave it to the world. It has cured thousands of cases of eczema and eradicated facial and other disfigurements of years' standing. The terrific itching attending eczema is stopped with the first application, giving proof of its curative properties at the very outset.

In less serious skin affections, such as pimples, rash, herpes, blackheads, acne, barber's itch, etc., results show after an overnight application, only a small quantity being required to effect a cure. Those who use poslam for these minor skin troubles can now avail themselves of the special 50-cent package, recently adopted to meet such needs. Both the 50-cent package and the regular $2 size may now be obtained in Lowell at Fall & Perkinshaw's, Carter & Sherburne's and other leading drug stores.

Samples for experimental purposes may be had free of charge by writing direct to the Emergency Laboratories, 32 West Twenty-fifth street, New York City.

WILLIAM RIGG

The well known and reliable piano and furniture mover will attend to all orders large or small, promptly, in or out of town, and he also makes packing a specialty. Order by tel. or postal, or in person at 10 Prescott st. P. S.—Edward McGauvran is employed in charge of packing.

5 Cars Every Day

At the Lowell Inn. Fresh fish direct from the Boston wharves. Lobsters fresh from the traps. Meats fresh and wholesome. Call and see us. LOWELL INN, busiest place in Central street.

JAMES E. O'DONNELL
ATTORNEY-AT-LAW
Hildreth Building. Lowell, Mass.

JOHN J. O'CONNELL
FUNERAL DIRECTOR.
Telephone Connection
1010 Central St. Davis Sq.

WALL PAPER

—AT—

97 APPLETON ST.

ELECTRIC AND COMBINATION FIXTURES
At Manufacturer's Prices
—AT—
DERBY & MORSE'S
64 Middle Street, Lowell, Mass.

Lowell City Library

Weekly List of Additions

BELL'S Handbook to English Churches. Wimborne Minster and Christ Church Priory 720.505
Romsey Abbey 720.506
BRADY, C. T., Northwestern Fights and Fighters 923.3.15
GRIFFIN, M. I. J., Stephen Moylan, Secretary and Aide-de-Camp to Washington 920.555
KLESER, G., How to Develop Power and Personality in Speaking 810.797
LANKESTER, E. R., The Kingdom of Man 500.295
MASPERO, G. C. C., New Light on Ancient Egypt 932.18
REID, G. A. O., The Principles of Heredity 576.115

FICTION

ALTSHELER, J. A., The Recovery. 813.1.791
DANBY, F., Sebastian 813.1.792
GRANT, R., The Chippendales 813.1.793
KELLY, F. F., The Delafield Affair. 813.1.678
TRAIN, A., The Butler's Story. 813.1.794

DWYER & CO.

Painters, Decorators and Paper Hangers

Estimates on all kinds of jobs, large or small, at 47 Andover street.

Michael H. McDonough
Formerly with James McDermott
UNDERTAKER AND EMBALMER
And all work connected with the business. All orders promptly attended to at any hour of day or night. Connected by telephone.
108 GORHAM STREET.

Allan Line Royal Mail Steamers
Only Direct Service between Boston and Scotland.
Only Direct Service between Boston and North of Ireland.
Only Direct Service from Glasgow.
Splendid accommodations and food. Latest improvements for comfort and safety.
Second cabin, Glasgow, Derry or Galway, $40; third class, $27.50, to Glasgow, Derry, Belfast and Liverpool. Entire rooms reserved for married couples. Children 1 to 12 years, half fare.
DENIS MURPHY, 18 APPLETON ST
OR
H. & A. Allan, 110 State St., Boston

POOL LICENSE

Objections to Granting One in Dracut.

The board of selectmen of Dracut gave a hearing in the hose company's quarters in Sladen street last night on the petition of remonstrants against the granting of a pool license to Michael Dinley at the corner of Lakeview avenue and Sladen street in the Navy Yard district. There was a good array of counsel and the hearing developed into a lively one.

Daniel J. Donahue appeared for Mr. Dinley, the remonstrants were represented by Attorney Joseph F. Loughran, and Town Solicitor Fox advised the selectmen. At the conclusion of the hearing the board took the matter under advisement.

Lawyer Loughran in opening for the remonstrants presented as evidence the certified copy of the conviction of Mr. Dinley for the illegal keeping of liquor, which finding was made in the Lowell police court. Lawyer Donahue was opposed to the admission of the record on the ground that his client had taken an appeal from the finding in the lower court and that the case was still pending. Under advice of Solicitor Fox the record was admitted to be used only as a record of the proceedings of the case thus far.

Rev. C. A. Merrill, former secretary of the Lowell Law and Order league, now presiding as temporary pastor of the Dracut Centre church, stated that he represented a body of citizens who were opposed to the granting of a pool license upon the premises of its present location.

Mr. Merrill in substance told about the cases of minors playing pool at Dinley's place and also about youngsters being in and about the premises. He told about the dispensing of intoxicating liquors at the pool room.

These statements, he said, were made from reports received from citizens and also from investigation.

Lawyer Donahue here interposed and wanted to know if Attorney Loughran was conducting the case against Mr. Dinley. Mr. Loughran replied that he represented several citizens in the hearing.

Chairman Bassett ruled that any testimony to be given by Mr. Merrill should be confined to the particulars presented, unless he could support his statements by further evidence of a substantial character. Mr. Merrill further stated that he sent men to Dingley' splace to obtain liquor and the men having secured the liquor, Mr. Merrill had it analyzed and found that it was 20 per cent. below the standard.

Mr. Merrill presented further evidence relative to minors being in and about the pool room and that the greater part of the boys were under 15 years of age. He stated, however, that he did not know the names of the alleged minors.

Chairman Bassett stated that Mr. Dinley has shown the board a number of cards signed by the parents of minors privileging the latter to play pool at his place.

After Mr. Merrill stated that the property owners in the vicinity were against a pool license on account of existing conditions, Mr. Donahue interposed on interrogation relative to the infraction of the law caused by permitting minors to play without permission, and this fact, said the lawyer, would be against a pool license.

Albert Ketchell, John J. Breck and Frank D. Hodges were called and testified in remonstrance. George H. Stevens said that he did not wish to be cross-examined and stated in a brief manner that he was opposed to the granting of a pool license as it was against the best interests of the community. In answer to a question put by Mr. Donahue, Mr. Stevens said that there were certain conditions surrounding the game of pool which he considered were wrong.

Rev. T. A. Carlson was opposed to the pool room license on account of the moral side of the question and from the reports he received about Mr. Dinley's place he was positive that the latter was a detriment to the locality.

Mr. Carlson, answering Mr. Donahue, said he could see no wrong in a game of pool in the right surroundings, but was opposed to the game if played at Dinley's place.

Those who opposed the granting of a license were called upon to stand and be counted, and about a dozen were counted. This rested the remonstrants' side and Lawyer Donahue called upon those in favor of the license to stand, and about eight arose. Mr. Dinley then presented permit cards from the parents of miners for inspection.

He said he had a pool license for two years and was never called before the board for any infraction of the laws. He was a property owner and paid taxes to the amount of $70.81.

Both Messrs. Donahue and Loughran argued briefly in closing and Mr. Merrill was also heard in a short appeal to the board, after which the hearing closed.

GOING TO EUROPE

The following Lowell people are booked through Murphy's ticket agency to sail from Boston to Europe:

On the Allan Liner steamer "Hesperian," Mrs. Isabella A. Gilmour, Miss Isabel Gilmour and Master Haddea M. Gilmour; on the White Star Line steamer "Cymric" today, Mr. and Mrs. John Keenan and Miss Julia Marsden; on the Cunard Line steamer "Ivernia" next Tuesday, Mrs. Elizabeth Ashworth, Miss Janet Fairweather, Miss Mary Scanlon, Mr. Joseph Willis, Mr. John McIver, Miss Katie Heslin, Miss Bridget McDermott, Mr. and Mrs. George Spencer, Mr. Joseph McCusker, Miss Sarah McCune, Miss Mary Quinn and Mr. James Barker; on the steamer "Rendam" from New York for Boulogne, Miss Blanche E. Humbert.

NORTH CHELMSFORD

St. John's T. A. society held a delightful social and dance in the town hall last evening with a large and merry gathering present. Music for the dancing was furnished by the Colonial orchestra of five pieces, and during the evening refreshments were served in the lower hall by caterer J. Marinel, Jr. A number of out of town people were present.

After the close of the dance at 12 o'clock special electric cars returned to Lowell and Ayer.

Those in charge of the successful event were: General manager, John E. Harrington; assistant, John McTeague; floor director, Arthur McEnaney; assistant, Michael Scollan; chief aid, John J. McQuade; aids, Henry Tooley, Archie Bourque, Sarsfield Talbot, Edward Lafrance, Reginal McAdoo; reception committee, James P. Quigley, chairman; Joseph Laforge, William Martin, Stephen T. Ward, Joseph McTeague, Martin Welch.

The treasurer of the committee in charge was James Riley.

SIDNEY'S BOUT

Defeated Clarke in Six Fast Rounds

Billy Gardner, after asking for a bout at the Gladstone club and selecting Fred Sidney as his opponent, did not put in an appearance last evening at the Gladstone club, and a letter received from his home in Diamond Hill, R. I., stated that he was ill with the grip and couldn't be present.

At the last moment Young Clarke was substituted and he went six fast rounds with Sidney, the latter getting the decision. The announcement that Gardner would not appear caused some disappointment at first but after Sidney and Clarke got together the crowd was perfectly satisfied with the change and the bout was as good, if not better, than if Gardner had appeared.

The preliminaries were good too, and on the whole the program was a strong one. Bob Smith, the pugnacious butcher, refereed the prelims but when the main bout came along Martin Flaherty was asked by the members to officiate, as the immediate collar worn by Smith reflected the light from the incandescents so strongly that it dazzled the eyes of the boxers. Young Kelly and Buddy Ryan mixed it up merrily for four rounds and Kelly got the plum. Then D. Murphy and Joe McKinnon had at it for four rounds and Murphy got the decision. The semi-final of six rounds was a good one and was between Kid McCormick and Young Attell. McCormick had height and weight on Attell, but the latter was cleverer though he didn't have much steam and was somewhat wobbly at the knees. Nevertheless he carried the game to his bigger opponent and nobody would have complained if he had been given the decision on points. It was called a draw.

Sidney and Clarke boxed once before at Portland when Clarke knocked Sidney down twice but didn't defeat him. Both men were out for business in short order and they kept at it until the final gong was rung. In the last two rounds the colored lad showed a decided advantage over his opponent and Referee Flaherty could do nothing else than give the award to Sidney.

Young Mulvey wants a go with Young McCormick or Young Attell with a side bet attachment at 116 pounds.

Y. W. C. A. NOTES

The high school cooking class closed its term's work with a luncheon last Thursday evening. A few friends of the members of the class were invited. The luncheon was prepared and served under the direction of the teacher of the class, Miss Marion Faulkner.

The Girls' club and the Kilfa club will meet this afternoon as usual.

The Sunday school teachers' class will meet for the study of the international Sunday school lesson in Kitson hall at 4 o'clock.

Vesper services will be held in Kitson hall Sunday at 4 p. m.; speaker, Rev. J. T. Cerlyon, pastor of Centralville M. E. church; soloist, Miss Louise Gibson. All women cordially invited.

At this season of the year when plans for the summer vacation are being made, a suggestion may be welcomed by some who are looking for stimulation of mind as well as refreshment of body. Northfield offers such a combination of good things and the association as some may not know, owns a cottage there, Lowell lodge, which has been made even more cheerful and homelike this year by some repairs and a fresh coat of paint.

Miss May Hyde of Boston School of Domestic Science has been engaged as house mother for the summer. She will be at the association building over Sunday to meet any girls who would like to talk Northfield. Miss Hyde is a young woman whose appearance and manner suggest a personality equal to sustaining an atmosphere of restfulness and good cheer in the home.

YE SINGING SCHOOLE OF YE OLDEN TYME

The graduating class of the Varnum school has an advertisement in another column calling attention to the old time singing school which will meet in the spacious kitchen of Elder Doolittle's old homestead, otherwise known as the Varnum school hall, next Thursday evening, at early candle-light, or 7.15 by the town clock. Elder Doolittle's fair daughters will put by their spinning, knitting and braiding to welcome the company. Mistress Phoebe Pettigrew has promised to play "Money Musk," on the fiddle, and there will be solos, duets and choruses. The singers will be instructed in the most approved manner by Master Job Harkins, who will stand up in front and mark the time. Some of the smart scholars of the village school will speak pieces. A large attendance is expected.

THIRD ANNIVERSARY

Nothing succeeds like success. This is the third year of the M. F. Gookin Furniture Co. on Market street, and each year the business has been increasing and the way the orders are coming in this season will break all the past records in his experience in the furniture business, and he has been in it for thirty years. In this city the name of Gookin and furniture is almost identical. Mr. Gookin has furnished thousands of homes and expects to furnish other thousands in the future. Call and examine his beautiful line at the M. F. Gookin Furniture Co., 35 Market street.

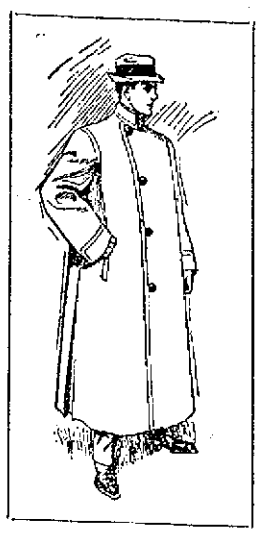

Auto Coats

For owner or chauffeur—made to keep out dust or water; cut full to cover the wearer from head to heels.

$2.00 to $8.00 for Dust Coats
$8.00 to $20 for Waterproofs

Distinctive Caps

For the machine or golf links made from imported English cheviots and homespuns. Caps that make the wearer look like a thoroughbred. None like these elsewhere in town,
$1.00 and $1.50

Women's Panama Hats

Incidentally we mention these; real Panamas that were imported with our men's hats. Extra fine quality and smart shapes—strikingly handsome scarfs to wear on these women's hats.

Again this week fresh patterns in

Neglige Shirts

As handsome as a picture and the latest patterns that have come off the looms. An unusually attractive lot of our special neglige shirts today,
$1.00

New Star Shirts Also; imported madras in uncommon designs and exquisite colorings,
$1.50 to $3.00

Shoes

For men on conservative lasts—kid and fine calf in russet and black low shoes.....$3.00
to Hanan's for.....$5.00

Young Men's Stylish Shoes—oxfords and two-button ties, russet or black, $2.50 to $4.00

PUTNAM & SON CO.
166 Central Street.

ALMOST KILLED

E. B. Rose Terribly Injured at Chelmsford

E. B. Rose, proprietor of the Hoop factory, midway between Chelmsford Centre and Carlisle, was terribly injured while at work yesterday.

In some unaccountable manner he was drawn into the machinery and would have been fatally injured but for workmen who heard his screams and went to his assistance. He was taken out in an unconscious condition and Dr. A. G. Scoberia, of Chelmsford Centre and Dr J. B. Field of Lowell were hastily summoned. On examination it was found that both legs were fractured below the knee, both shoulder blades broken and other injuries. He is in a critical condition.

WE CARRY A COMPLETE LINE OF

Household Furnishings

AT LOWEST PRICES, AND ARE SOLE AGENTS IN LOWELL FOR THE CELEBRATED

Crescent Range

PETER DAVEY

134 MARKET STREET

Furniture Dealer — Undertaker — Funeral Director

Telephone Connection 79-2

AUTO CARNIVAL

The Contributions Exceed the Necessary Guarantee

Bill Will Now be Entered at Legislature for Right to Close the Roads—Proposition for a New Railway Track on Colonial Ave.

The $10,000 guarantee fund, necessary to finance the preliminary arrangements for the proposed automobile carnival to be held in this city in the fall, has been realized, the announcement having been made last night at a largely attended and enthusiastic meeting of the Lowell Automobile club, that not only had the required amount been contributed, but that over $500 additional was in the treasury.

With the fund having been furnished, one of the hardest pieces of work in connection with the carnival has been done, and the next step will be the filing of a bill with the legislature asking the sanction of that body for the closing of the roads for the races.

The finance committee has worked in an untiring and zealous manner in order to get the required amount of money to form a basis of credit and advance the preliminary arrangements. The work of collecting was hard at all times, and at several stages of the game it looked as though there was a lack of enthusiasm on the part of the public to contribute, but the hustling members of the committee kept right at their work and, despite the fact that they met with many blunt refusals, they did not give up hope, and the majority of the people who refused the collectors on the first call eventually came to the front with their mite.

The finance committee held a short meeting last night and it was with much good cheer that the members heard Secretary John A. McKenna announce that $10,512 had been contributed towards the fund. At the conclusion of the meeting, a meeting of the Lowell Automobile club was held in the rooms of the Lowell Co-Operative bank and much business transacted.

President John O. Heinze occupied the chair and detailed some of the preliminaries which will have to be coped with before the actual plans for the racing can be made. He spoke of the bill which will go before the legislature next week, and which will seek power to close the highways in the city of Lowell and the town of Tyngsboro, said highways being the ones over which the race will be run during the week of Sept. 6. Mr. Heinze said in relation to this bill that no special days or hours would be named, inasmuch as it might become necessary to postpone the race, owing to a storm, from one day to another. Then, too, the exact hours could not be named in the bill, because the hours that the race could be run off could not be named until it was known more fully just what would be the best time to cope with the conditions existing at that time. No arbitrary powers would be asked and the highways would only be closed on the hours it was definitely settled to have the race, or at those times when it was necessary to put the course in proper shape. It will be two or three weeks after the bill is entered before it will be known as to the positive action taken on it, he believed.

Mr. Heinze said that he had talked with Messrs. Sawyer and Pillsbury of the Massachusetts highway commission on Thursday, and that both men had shown much interest in the carnival. Mr. Pillsbury looked over the course last year, previous to the race. In two weeks Mr. Pillsbury will go over the course and will offer suggestions relative to laying it out.

The suggestion of the American Automobile association that the course be lengthened to 15 miles in order to accommodate the entrance of 25 cars was discussed at some length and it was the consensus of opinion that the present course 10.6 miles was long enough, that it is much easier to patrol than a longer course and if the A. A. A. advanced the theory that it would be dangerous to allow 25 cars to race over such a short course, that it would be more satisfactory to use the present course and have a smaller number of entrants than have 25 entries and lengthen the course.

A. H. Stickney believed that a petition should be entered in which the Boston & Northern Street Railway company might be asked to run a track over Colonial avenue and Riverside street to Varnum avenue, thereby giving people a better chance to get to the racing grounds. This would connect with the line going over the Moody street bridge. The empties could be sent back over the Pawtucket bridge without any trouble. He was firmly of the belief that the street railway company might do something of the sort. Mr. Heinze said that the company is at present figuring out the transportation plan for the carnival.

The letter from the Musicians' union was read, in which the offer of a band of 75 musicians for a concert in aid of the fund was made. It was referred to the finance committee. A committee was appointed by the chairman to look after the rooms of the automobile club. The committee consists of F. W. Coburn, F. C. Garrett and W. L. Robertson.

The contributions which were read last night are as follows:

Previously acknowledged	$ 9670.00
Boston & Northern St. R. R.	500.00
Yorick Club	100.00
New York & Boston Express	25.00
C. I. Hood	25.00
Henry W. Garity	25.00
William T. White	25.00
Dr. William Jones	25.00
Edward Cawley	25.00
M. F. Gookin	15.00
Dr. T. G. McGannon	10.00
W. H. G. Wight	10.00
Cross Awning Co.	10.00
J. B. Butterfield, Tyngsboro	10.00
David Dickinson (additional)	5.00
James Dow	5.00
Samuel H. Kilpatrick	5.00
Alanson Gray	5.00
John J. Mahoney (additional)	5.00
Frank H. Putnam	5.00
S. H. Weaver & Son	5.00
William A. Arnold	2.00
Total	$10,512.00

Avoid Nervous Prostration

Are you easily excited—high strung? Are you lacking the vim and force so essential to life's success? Your nerves—that's the trouble. Your vital forces are being wasted. At this dangerous period you will find

Pabst Extract
The Best Tonic

because it is free from drugs, a wholesome, strengthening tonic made of choicest hops, blended pleasantly with rich barley malt. It induces mental peace and refreshing rest, replenishing the blood and revitalizing the tired nerve tissues.

Insist Upon It Being Pabst

Order a Dozen from Your Local Druggist

REMEMBER THIS IS THE TIME OF YEAR TO GET THAT

Gas Stove, Ice Chest, Refrigerator, Tin Roof Conductor, or Gutters Repaired.

Special attention given to furnace and stove work

C. F. Hoisington & Son
141 Market St. Tel. Connection
All orders promptly attended to.

Summer Prices For **COAL**

Buy Early and Get the Best

E. A. Wilson & Co.
4 Merrimack Square—700 Broadway—15 Tanner Street

IT IS BOUND TO STRIKE YOU

sooner or later that your teeth need the attention of a dentist to keep them in order, to keep them from decaying and to keep them so they will last while life lasts if you care for them in time. If you have neglected them we can replace them by fine bridge work, made and inserted in a scientific manner. Our crown and bridge work is the perfection of the dental art. Examination and information free. OSTUNDINE SYSTEM OF PAINLESS DENTISTRY.

DR. A. J. GAGNON,
466 Merrimack St.

"COBURN LOT"

Well Known Property Sold to Boston Man

The much talked about and advertised "Coburn lot" in Merrimack street, next to the Memorial building, has been sold at last.

It was offered to the city for $25,000 and now it is said the Lowell Institution for Savings has sold it at a price in excess of that amount. The deeds were recorded late yesterday afternoon, the title passing to George J. Wilson, a Boston real estate man, through the office of George D. Kimball, the well known real estate and insurance agent.

The latter was not prepared to state just what the plans of the new owner may be, but it is understood that the ground will soon be broken for a modern three-story brick apartment house with all modern conveniences.

The lot is splendidly situated. It is claimed, for an apartment block of the better class. There is a frontage in Merrimack street of nearly 100 feet and the same in Moody street, with the depth extending along Colburn street on one side and Tilden street on the other. There are 14,000 square feet of land.

Be Prepared for Emergencies.

When a cold comes to you—or in your family—or a sudden chill—if you let it alone you are making recovery hard. A teaspoonful of Perry Davis' Painkiller in half a glass of hot water or milk will be the thing to save later and greater trouble. This old reliable family remedy sells by millions of bottles annually. 35c (the new size) and 50c.

Cured of Catarrh

FRIENDS THOUGHT SHE WAS GOING INTO CONSUMPTION.

"For years I suffered with catarrh. I became so bad that my friends thought I was going into consumption. I tried all the catarrh remedies I heard of, but without relief.

"About two months ago a friend of mine asked me to give DR. GRADY'S PURE MALT AND RYE a trial. I did so with wonderful results in the first two bottles. It is indeed a wonderful catarrh remedy, and I know myself that any one who is suffering with catarrh the way that I was will find instant relief in the first bottle taken. I am entirely cured. Not a vestige of the disease is left in my system, and to think six months ago I thought I had consumption, and now I am as well as ever." Very truly,

MISS IDA M. BRIGGS,
22 Decatur Street,
Gloucester, Mass.

Dr. Grady's Pure Malt and Rye

50c a Bottle. At All Druggists.

IN THE CHURCHES

Preachers and Their Sermon Subjects

The following sermon subjects appear in the church notices for tomorrow:

Advent

Advent Christian: 10.30 a. m. and 6.30 p. m., preaching by pastor.

Baptist

First: 10.30 a. m., preparatory address to Induction of deacons. 6.30 p. m., "Is There a Hell?" in series "Pointed Questions for Thinking Men."

Chelmsford Street F. B.: 10.30 a. m., "The Sabbath and Its Observance." 6.30 p. m., "The Way of Pleasantness."

Mt. Vernon F. B.: 10.30 a. m., "The Builders of the Church." 6.30 p. m., "The Prodromes of God."

Immanuel: 10.30 a. m., "Above and In and Through You All," followed by the Lord's supper; 6.30 p. m., "Hallowed Be Thy Name."

Worthen Street: Morning, "Fair Church." Evening, "Sin and Its Wage."

Branch Street: 10.30 a. m., "The Humility of Greatness and the Greatness of Humility." 6.30 p. m., "The Farther Lights Society" will have charge of the service.

Christian Science

First Church of Christ, Scientist, Colonial hall, Palmer st. 10.45 a. m., "Everlasting Punishment;" Wednesday, 7.45 p. m., testimonial meeting.

Congregational

First: 10.30 a. m., "Not Yours But You." 6.30 p. m., "The Lowest Room."

Eliot: 10.30 a. m., "Capturing the Soul," followed by communion and reception of members. 7 p. m., "How the Gospel Gets Into the Heart."

First Trinitarian: 10.30 a. m., "The Kingdom of God." 6.45 p. m., illustrated lecture on "In His Steps."

High Street: 10.30 a. m., "The Christian Motive for Personal Righteousness." Evening, "The Chambered Nautilus and Its Sermon."

Highland: 10.30 a. m., "Doing Good." 5 p. m., communion, with address.

Pawtucket: 10.30 a. m., "Career or Mission," followed by communion and Lord's Supper. 7 p. m., "Isaiah's Ideal."

French: 10.30 a. m., sermon on Luke 11.1. 6.30 p. m. "What the Bible Means to Us."

Ministry-at-Large: Morning, "A New Born Child of Justice."

Hillside, Dracut: Morning, "The Fountain of Life." Evening, "Addition."

Collinsville Union Mission: Afternoon topic: "The Fountain of Life."

Dracut Centre: Rev. C. A. Merrill will preach morning and evening, 10.45 a. m. and 7 p. m.

Tewksbury Congregational: Morning, communion service. Subject: "Communion of Christian Fellowship." Evening, "Things Profitable for Life."

Episcopal

St. Anne's: 10.30 a. m., sermon and holy communion. 7 p. m., evening prayer and sermon.

St. Anne's Mission, North Billerica; 3 p. m., services with election of officers after service.

House of Prayer: 8 a. m., early celebration; 10.30 a. m., choral eucharist and sermon; 7.30 p. m., solemn evensong and sermon.

St. John's: 10.30 a. m., morning prayer and holy communion; 6.30 p. m., evening prayer and sermon.

Methodist

Highland M. E.: 10.30 a. m., "Give God a Fair Opportunity." 6.30 p. m., "The Man Whose Faith Jesus Praised."

St. Paul's M. E.: 10.30 a. m., communion and reception of members. 6.30 p. m., first sermon in series on "How Men Are Lost," topic, "In Low Aims."

Central M. E.: 10.30 a. m., "Human Cry for God." 6.30 p. m., "Love's Dream Fulfilled."

Gorham St. P. M.: 10.30 a. m., communion service. Evening, preaching by the pastor.

Lawrence Street P. M.: 10.30 a. m., "The Path of Peace," followed by communion. 6.30 p. m., "Well Recommended."

Worthen Street M. E.: 10.30 a. m., holy communion and reception of members. 6.30 p. m., "The Young Man and His Home."

Centralville M. E.: 10.30 a. m., sacrament of the Lord's supper administered, short sermon: "I Believe in God." 6.30 p. m., "Knowledge vs. Feeling as Basis of Christian Action."

Presbyterian

First: 10.30 a. m., "Almost Persuaded." 7 p. m., "The First Gospel."

Universalists

First: Morning, "The Christ of Today."

Grace: Morning, "The Gospel for the Twentieth Century." 5 p. m., Y. P. C. U. Rev. J. M. Craig will speak.

Unitarian

First: 10.45 a. m., "If the Light Within Thee Be Darkness."

Other Churches

Christadelphian Ecclesia: 10.30 a. m., "The Wisdom That Comes from Above."

Undenominational, 223 Central street: 2.30 and 6 p. m., "Divine Plan of the Ages," Thomas Barker of Boston, the speaker.

People's church: Rev. A. J. McKnight will preach.

Spiritualist society: 2.30 and 7 p. m., Mrs. Annie L. Jones of this city will speak.

Paige St. F. B. Church

The monthly meeting and social of the C. E. Society of the Paige Street Free Baptist church was held at the church last night with a good attendance. The business meeting was almost entirely devoted to the discussion of improvement in the Sunday evening meetings of the society. Many reasons were advanced by the members as to the cause of lack of interest and enthusiasm in these meetings. A home mission study class in connection with the Young People's Foreign Mission movement was also proposed.

A chafing dish lunch followed the session, and Mrs. Walter A. Chase and Mrs. David Donaldson served several delicious concoctions direct from the dish. The social committee of the society had charge.

AVOID THE KNIFE

Cutting Won't Cure Piles—Internal Treatment Needed

A gardener doesn't kill weeds by cutting their tops. He attacks the root. Just so with piles—the cause is within, entirely out of reach of surgical instruments, ointments or suppositories. The only cure for piles is internal, and the only guaranteed internal remedy is Dr. Leonhardt's Hem-Roid. It has cured 98 per cent. of cases, and 24 days' treatment is sold for $1.00 at Carter & Sherburne's, Lowell, Mass., under positive guarantee. Or mailed by Dr. Leonhardt Co., Station B, Buffalo, N. Y. Write for booklet.

MONUMENTS AND MEMORIALS

of all descriptions in granite, marble and bronze. Our manufacturing plant has the most modern power equipment and every labor saving device.

GUMB BROS.,
Cor. Gorham and Anderson Sts.
Near Edson Cemetery.
Telephone 396-3.

BAY STATE DYE WORKS

Have you had any work done with us since we installed our new machinery? If you have not you should give us a trial, for we do all kinds of dyeing, cleansing and pressing, as well as feathers, ribbons and all kinds of ladies' garments, dyed, cleansed and pressed, by the most improved methods. All work promptly attended to.

BAY STATE DYE WORKS
54 Prescott Street
D. J. LEARY, Proprietor

CHIN LEE CO. RESTAURANT
Open every day and Sundays from 11.30 a. m.
117 Merrimack st. Telephone 1522
Chop Suey put up to take out

McGauvran Bros.
LOWELL'S LEADING
Piano and Furniture Movers
Furniture and Crockery Packed by Experienced Men
STORAGE
OFFICE, 5 BRIDGE STREET
Opp. Transfer Station
Office Tel. 49 Residence Tel. 1035-1

SIMPLEX
Vacuum Cleaner
Operated by hand Price $25 delivered. Rents $1.00 per day
W. T. S. Bartlett
653-659 MERRIMACK ST.
The Uptown Hardware Store

Oh My! See All the Good Things Baked in our new **Glenwood**

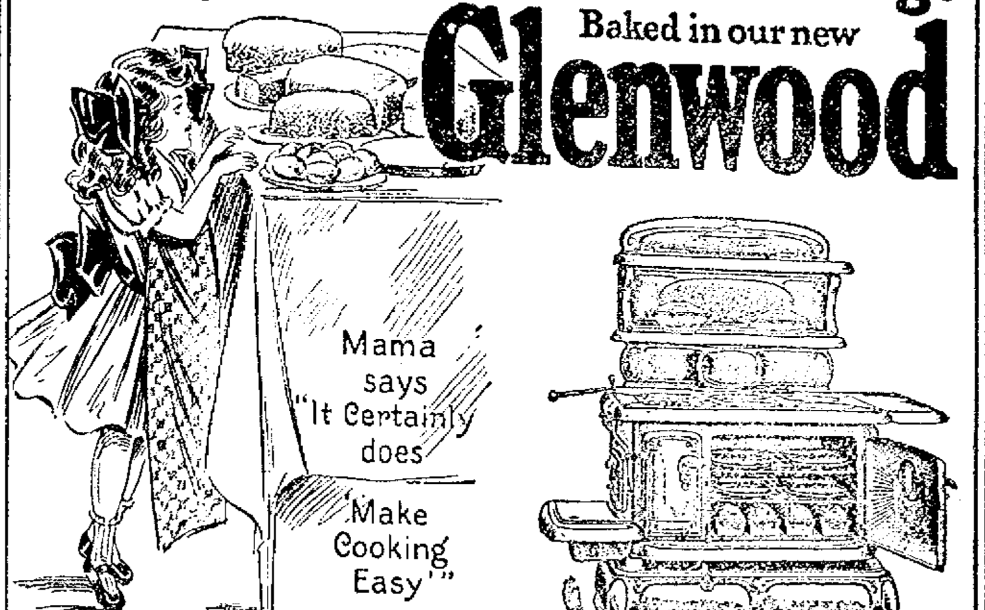

M. F. Gookin Company,
35 Market St., Lowell.

A PRETTY EVENT

Annual Party of High School Girls

The 14th annual party of the officers of the Lowell High School Girl's battalions was held in Associate hall last evening and, despite the inclement weather, was a grand success.

About 500 of the younger set were in attendance, and the costumes were particularly beautiful. The decorations were similar to those used at the Federal Shoe company's ball and were most attractive. Hibbard's orchestra furnished music.

The young ladies of the battalion had full charge and the young men were their guests.

The grand march was led by Major Etta M. Phillips, with Mr. Charles Bartlett. Miss Phillips was becomingly arrayed in yellow chiffon broadcloth and carried roses. Second in line came Major Margaret Elliott, with Mr. Wm. Thompson. Miss Elliott wore white satin messaline.

Following in order were Capt. Marghretta Lennon, in blue messaline, with Mr. Thomas Harrington; Capt. Helen Jackson, in white lace over pink, with Mr. William Connell; Capt. Helen Mitchell, in blue crepe de chine, with Mr. Raymond Neelon; Capt. Helen Jaques, in blue messaline, with Mr. Bryant Kirby; Capt. Helene Abels, with Mr. Harry Martin; Capt. Ruth Sawyer, with Mr. Stewart Giles; Capt. Lillian Walsh, with Mr. Philip Scannell; and Capt. Irene Dodge, with Mr. Samuel Wright.

Among the other prominent guests seen in the march were Miss Pauline Coggeshall, formerly major of the first battalion, with Mr. James Rooney; Miss May Lang, with Mr. Thos. Salmon; Miss Etta Hogan, with Mr. Redmond Kearney; Miss Josephine Ort, with Mr. Edward Ort; Miss Martha Rourke, with Mr. Thomas Market, and Miss Norah Donohue, with Mr. Edward Cotter.

The matrons, Miss Milner, now of the Lowell Normal school, Mrs. C. W. Irish, Miss Baker, Miss Webster and Miss Draper, were made comfortable in a palm bordered cosy corner. The pleasant affair broke up at 1 o'clock.

The following officers were in charge of the party: General manager, Major Etta M. Phillips; assistant general manager, Major Margaret Elliott; floor director, Captain Marghretta Lennon; assistant floor director, Captain Helen Jackson; chief aids, Captain Helen Mitchell, Captain Helen Jacques; aids, Captains Helene Abels, Ruth Sawyer, Lillian Walsh, Irene Dodge; first lieutenants, Louise Gibson, Gladys Kimball, Florence Clark, Adelaide Walsh, Harriet Morse, Margaret Smith, Gertrude Brady, Helen Hogan; second lieutenants, Alice Farnan, Marion Thomas, Dora La Flamme, Esther Cutter, Louise Read, Anna Guyton, Marion Clogston, Marion Midgeley.

A RECITAL

GIVEN BY THE PUPILS OF MISS SAVAGE

The young pupils of Miss Helen De Long Savage gave a charming musical yesterday afternoon at Miss Savage's home, 236 Branch street. Miss Savage was assisted by her sister, Miss Annabel Savage as soloist. The following program was carried out:

Duet, Sleeping Beauty Waltz ....Holst
Misses Isabelle K. Roy, Gladys S. Farris
The Fire Drill ....Cramm
Miss Mabel Rexford Savage
Moonlight on the Lake ....Blake
Douglas Buchanan
Song Without Words ....Quackenberg
Miss Ethel Copson
Dance of the Teddy Bear ....Fearis
Miss May A. Roughan
Home Sweet Home ....Reinbeault
Miss Charlotte M. Prince
Nocturne ....Lange
Clifton Lakin
Fire-Fly ....Cochran
Miss Kathleen Shore
Violin Solo ....Selected
Paul T. Savage
Music on the Water ....Bingham
Miss Lillian Allard
Rowing Song ....Dutton
Erston C. Burke
Duet, March ....Streabog
Misses May A. Roughan, Isabelle K. Roy
Flower Song ....Lange
Miss Esther Mulgrave
Shepherd Dream ....Heins
Roy Lakin
Waltz ....Streabog
Anthony Mellor
Nocturne ....Fearis
Frederick Silcox
Slumber Song ....Gurlitt
Miss Marion Wheeler
Vocal Solo ....Selected
Miss Annabel Savage
After Wild Flowers ....Streabog
Miss Grace E. Gookin
Reverie ....Fearis
Miss Isabelle K. Roy
Elfin Dance ....Heins
Miss Gladys S. Farris
Cricket ....Cochran
Miss May A. Roughan
Duet, The Swallow's Message ..Sartorio
Misses Lillian Allard, Ethel Copson
Intermezzo ....La Forge
Miss Esther Mulgrave
Maybells ....Ducelle
Miss Mabel R. Savage

Ushers, Miss Nellie Butterfield, Miss Ruth Wotton, Miss Bertha Piggott.

TRUE'S ELIXIR

contains 100 per cent. more efficiency than any known preparation on the market. Keeps your blood pure and your stomach and bowels clean and healthy. If you feel languid and out of sorts, take it to-day—the results will show.

35c. 50c. $1.00

IN USE 57 YEARS

A. G. POLLARD CO.

The Store for Thrifty People

We Still Enthuse About

McCall's Bazaar Patterns

For in all the years we have been selling them they have proven entirely satisfactory in every way. They are the best, the cheapest, the most convenient and easiest to use.

On Monday, Tuesday and Wednesday

Of next week Miss C. V. Lack, a special representative of McCall's patterns, will be at our store and will take great pleasure in explaining to the women of Lowell and vicinity the merits of these always-to-be-relied-on patterns.

We should like every woman who possibly can to be present during this demonstration. You will not be asked to purchase.

Any lady leaving or sending her name and address at this store will receive the latest issue of McCall's magazine free of charge.

Carroll Bros.

Plumbers, Steam Fitters and Sheet Metal Workers

36 MIDDLE ST. TELEPHONE 1650

AIMED AT WHITE

Senate Order to Censure Member of the House

BOSTON, May 1.—Unusual incidents marked the end of the legislative week on Beacon Hill. Because of Representative White's published criticism of the senate on account of its summary disposition last Tuesday afternoon of his state library resolve, Senator Dickinson of Springfield yesterday submitted an order censuring the Brookline member and calling the attention of the house to his printed criticism. On motion of Senator Greenwood of Worcester consideration of the order was postponed till Monday.

The presentation of this order in the senate started a peculiar spirit in the house as soon as the news reached there. Resentment was apparent in every corner of the house chamber. It made no difference, apparently, that the order had simply been offered and that the senate had taken no action on it. Friends of Mr. White and other men not especially on warm terms of friendship with him in that instant sympathized with him most strongly. The representative himself was stunned when he heard of the order. Gradually he recovered, only to break down as no man on Beacon Hill has broken down within the memory of those longest there. He wept bitterly.

Cheered in the House

When Mr. White entered the house chamber the news of the order had preceded him. Strong applause broke out, strong enough to force him back, as it were, for he immediately retired. Later he entered the chamber again and proceeded down the aisle to his seat. The house was in an uproar of applause and cheers. Whether it was the expressed resentment of the house or the voice of confidence in the member from Brookline, it was intensely strong, and there appeared to be none who did not join in it.

Certain representatives wanted to do something, but they didn't know just what. They wanted to pass orders and resolutions of otheir own, aimed at the senate. Mr. Hobson of Palmer, in the chair, and Mr. Garcelon of Newton, on the floor, saved the day. Mr. Mancovitz of Boston wanted to discuss the matter. The gavel of Hobson shut him off. Other members fingered resolutions hastily drawn. At the psychological moment Mr. Garcelon moved adjournment, and the house was saved from hasty, if not indiscreet, action.

Now the branches have till Monday to think it over. Pacificators will work in the meantime. It is believed that the state senate will not adopt the order and that the house members will not resolve against the senate.

What White Said

The order of censure was based on a recent newspaper interview with Mr. White. The interview concerned the action in the senate whereby the resolve for an investigation of the advisability of a legislative reference department in the state library, which had passed the house, was referred to the next general court. This was the resolve which the late librarian, Caleb B. Tillinghast, had taken to heart so much, or rather, the criticism of his library that attended the passage of it through the house.

There is no concealing the fact that the senate ways and means committee on Tuesday afternoon last reported reference to the next general court, and that the rules were immediately suspended and the report accepted without delay for the salutary effect it might have on the librarian, who was then dying.

As soon as he heard of the action Representative White went to the senate chamber Tuesday afternoon and protested, with some emphasis, and the committee on ways and means had not even given him a hearing. Mr. White was finally assured by Pres. Treadway, Senator Potter, Senator Shaw and others that the matter might be reconsidered so that he could be heard. Senator Proctor agreed that he would endeavor, not the next day, for Mr. Tillinghast was between life and death, but later on, to have the bill recommitted.

Pres. Treadway and the others said they thought Mr. White was satisfied with this arrangement as he left the chamber, but the next morning appeared his criticism of the senate, to which the members of that body have been seriously objecting ever since. Their objection and his indignation found expression in the following order, submitted by Senator Dickinson:

"Ordered, that the attention of the speaker of the house of representatives is respectfully called to an alleged interview with Representative Norman H. White of Brookline in the Boston Journal of April 28, wherein the action of the senate upon a certain bill is designated as 'in line with what might be expected from a corrupt city council, and wherein the following paragraph likewise appears: "'The time will come in Massachusetts when underhand and unfair methods to smother matters of public interest will meet with a righteous storm of approval. Senators Potter, Treadway and Shaw have stated that at some future time . . . they will try to get unanimous consent to reconsider this smothered action on their part. Such an excuse by the president of the senate and others should be taken for what it is worth.'

"Ordered, That the senate considers these statements from a member of the coordinate branch, if correctly quoted, as improper and unwarranted reflections upon the body itself and upon its members as individuals, and it respectively calls the attention of the honorable house to the matter in order that it may take such action as it may deem fitting, having in view the continued maintenance of the courtesies between the two branches and the members thereof."

Senator Greenwood of Worcester moved to postpone to Monday and the motion prevailed.

When the order was read to Representative White he said he would have nothing to say at this time.

MISS ISELIN TO WED COUNT

NEW YORK, May 1.—Reports from Aikin, S. C., where C. Oliver Iselin, the New York banker, and his family are staying, say that Mr. Iselin has settled $2,000,000 on Count Ferdinand Colloredo Mannsfeld, to whom Miss Nora Iselin is to be married May 10. The count is an embassy secretary in Rome, and his mother is a sister of Baron Achrenthal, German minister of foreign affairs. The count owns a castle built in 1200. He is thirty years old. The wedding will take place in New Rochelle, N. Y.

TEMPERANCE PEOPLE

Placed In Unique Position in Rhode Island

TIVERTON, R. I., May 1.—The unique position of temperance advocates favoring the retention of a retail liquor license is that in which the Rhode Island and Massachusetts temperance leagues have placed themselves in a fight to prevent the holder of a retail license in North Tiverton from having it changed to a concession to conduct a wholesale business. In taking this stand the no-license people are actuated by a desire to prevent what they claim to be a plan to make the no-license law in Fall River which goes into effect today invalid.

North Tiverton is next to the Fall River, Massachusetts line and the temperance leaders claim that should the license be granted his request for permission to do a wholesale instead of a retail business the saloon would be removed to a building recently constructed in the northwest part of the town on the Fall River line where liquors could be easily delivered into Fall River. The law provides that liquor sent by express shall be inspected but by having a wholesale establishment located in such close proximity to the city limits it is claimed it would be an easy matter to convey quantities of it into Fall River by night or through a pipe line and thus render it exempt from inspection.

Rev. A. B. Cristy, superintendent of the Rhode Island Temperance league has received many letters from North Tiverton residents raising the question whether it would not be better to grant the wholesale license as the dealer would then be unable to serve liquors over a bar and it would remove from the main street a saloon nearly opposite a church. The argument of the temperance advocates in Fall River is that it would be a breach of comity between the city and town to permit such an arrangement.

A public hearing on the application for the transfer will be given this evening by the police commission and the temperance adherents of both states will be present to make strenuous arguments against the proposal. Protests will be presented by the Fall River No-License league and the no-license advocates in this town while the pastors of the seven churches of the town have signified their intention to speak.

In the glorious month of May,
We don't expect a quiet day,
And there's a reason.
We have goods that speak for themselves,
Kinds that do not linger on shelves,
And we're fond of pleasing.

HARRISON'S

"Town and Country"

READY-MIXED

PAINT

Stays smooth for years longer than lead and oil. It makes your house not only better preserved, but cleaner.

All Regular Shades $1.60 a Gallon

C. B. COBURN CO.

63 Market Street

IN REAL ESTATE

Transactions Recorded the Past Week

Lowell

Harry Demaras to John McMenamin, land and buildings on Howe stret, $1.

Arthur Genest to John Roisvert, land and buildings on Phebe avenue, $1.

Joseph D. Evans, etal, to Wilfred L. North, land and buildings cor. Stevens and Fairfax streets, $1.

Eugene H. Cantin to Simon Rothberg, land and buildings cor. Powell and B streets, $1.

Gertrude S. Kimball to John B. Molleur, land and buildings cor. Powell and New Fletcher streets, $1.

Jeanie Cochrane to Adam Cochrane, land and buildings on Agawam street, $1.

Jesse H. Shepard etal. to John J. Cluin, land on Hanover avenue, $1.

Fred G. McGregor to Annie T. Bowers, land on Richmond street, $1.

Matthew Stein to Myer Klaine etux., land and buildings on Howard street, $1.

Robert H. Eliott to Harry C. Kittredge, land and buildings on Gates street, $1.

Ellen Berg to Teresa M. Shea, land and buildings on Walker street, $1.

Elias H. Colburn to Fred Riley, land on Parkview avenue, $1.

Alfred T. Cates etux. to Elizabeth Green, land on Thayer street, $1.

Hugh Downey etux. to John Rogers etux., land and buildings on Pleasant street, $1.

Otis W. Butler to Birge C. Day, land on Methuen street, $1.

Patrick F. Mahoney etux. to George Carson, land and buildings on C street, $1200.

Ambrose Hindle to Chas. A. Lybrand etux., land and buildings on South Whipple street, $1.

Catherine Madden to Harry Demaras, land and buildings on Howe street, $1.

Jose P. Marcalino to Nuno de Cunha, land and buildings on Short, Olive and Manufacturers streets, $1.

Aubrey W. Bonelli to Franklin D. Russell, land on Darwin, Dayton and Hampsted streets and Berkeley avenue, $1.

Mary E. McKenzie to Chas. O. Davis, strip of land on Edson street, $83.79.

Nellie A. Hunt to Mary J. Hunt etal., land and buildings on Linden, Elm, Auburn and Pollard streets, $1.

Joseph Green to John James Doherty, land on Hale stret, $1.

Theresa Gallagher to Mary A. Green, land and buildings on Gorham street, $1.

Gustave H. Carlson etux. to Charles J. Shaw, land and buildings on O'Connell street, $1.

Curtis McEwan to Henriette Dietrich, land and buildings cor. Marshall road and Fruit street, $1.

Billerica

Theron Porter etux. to Charles R. Caine, two lots of land, $1.

Theron Porter etux. to Thomas N. Allen, two lots of land, $1.

Theron Porter etux. to Mitchell Digs, two lots of land, $1.

Theron Porter etux. to Mary Elizabeth Franklin, two lots of land, $1.

Theron Porter etux. to John Black, two lots of land, $1.

Edward W. Bruce to Bernard J. McFadden, land at Pinehurst annex, $1.

Lawrence C. Swain to Henry J. O'Dowd, land on road to Lowell and Long pond, $1.

Chelmsford

Jennie R. Hoole to Octave L. Thereault, land on a bridle road, $1.

Octave L. Thereault to Theophile Machon, land on Old County road, $1.

Octave L. Thereault to Christine Lemasurier, land on Old County road, $1.

Lillian E. Fish et al., to Henry Staveley, land and buildings on road from Centre to Westford, land on Robin's hill, $1.

Marion N. Yeomans to Charles E. Atwood, land and buildings on road to Groton, $1.

Charles M. Potter et al to Club Passe-temps of Lowell, land at Crystal lake, grove, $1.

Abbie B. Butterfield to Hannah Stevens, land on Dunstable and Nasana roads, $1.

Georgie A. Leighton to Flora A. Pirington, land on Golden Cove road, $1.

Rosetta J. Holmes to William Bellinger, land and buildings on Cottage row, $1.

Dracut

Agnes A. Coughlin to Joseph Messier et al, land at Walbrook, $1.

Agnes A. Coughlin to Joseph Messier, et al. land at Walbrook, $1.

Alfred Daigle to Moses L. Daigle, land, $1.

Harry Thornton et ux. to Omar A. Flint, land on Bridge street, $1.

Dunstable

Charles B. Divoll to Flora A. Bogart, land and buildings on Main street, $1.

Tewksbury

William H. Adsit tr. to Archie Cheesman, land at Oakland park, $1.

William H. Adsit, tr., to Michael Passapnanti, land at Oakland park, $1.

Enoch W. Foster to G. Howard Baker, land on Second street, $1.

William H. Adsit, tr., to Harry Koljian, land at Oakland park, $1.

William H. Adsit tr., to Tamson S. Smith, land at Oakland park, $1.

Grace V. Nickerson to Frank E. Durling, land at Silver lake park, $1.

Lawrence C. Swain to Henry J. O'Dowd, land on road to Lowell and Long pond, $1.

Mary J. Tice to Patrick F. Mahoney, land on Main street, $1.

Patrick F. Mahoney to Delia Cole, land on Main street, $1.

Enoch W. Foster to Elizabeth Gledhill, land on Brown and First streets, $1.

John Anderson to Mary E. Littlefield, land at Wamesit, $1.

Mary E. Littlefield et al to John Anderson, land on Main street, $1.

Tyngsboro

Rosina R. Chase to Hattie A. Sherman, land and buildings at Willow Dale, $1.

Joseph C. Baldwin to Cyprien Corriveau, land and buildings on road to North Chelmsford, $1.

Wilmington

Alfred G. Bookwalter to John W. Coons, Jr., land and buildings on Andover street, $1.

Frank Jacquith to William H. Jacquith, land and buildings on Ballardvale street, $1.

William H. Adsit, tr. to Harry Koljian, land at Oakland park, $1.

Thomas W. McCabe, et al., to Robert Elliott, land and buildings on Federal street, $1.

Westford

Westford

James F. Weeds et ux. to John A. Healy, woodland on the Tyngs town line, $235.

BOARD OF POLICE

Met and Granted Number of Druggists' Licenses

At a special meeting of the board of police, held late yesterday afternoon, sixth class licenses were granted to 31 local druggists, and the application for a club license by the Unity club, corner of Middle and Palmer streets, which had been held up when the other club licenses were acted upon, was granted.

The following were the druggists who were granted licenses:

Wilford L. L'Esperance, of H. B. Plunkett & Co., 201 Dutton street; Frank P. Moody, 301 Central street; Frank E. McNabb, 225 Broadway; Edward T. McElvoy, 709 Lawrence street; Samuel McCord, of the Carter and Sherburne Co., 2-4 Bridge street and 3-5 Merrimack street; John B. Kerwin, of J. B. Albert Johnson and Co., 539 Central street; Fred Howard, 197 Central street; Clifford F. George, 493 Chelmsford St.; Chas. J. Gallagher, 255 High street; Albert L. Field, 1059 Gorham street; Edward Ellingwood, 67-69 Merrimack street; Arthur J. Dronin, 403 Moody street and 92 Aiken street; Azro M. Dows, 24 Prescott street; Cornelius A. Daly, 318 Suffolk street; Richard S. Donoghue, of F. E. Bailey and Co., 83 Merrimack street; Frank J. Campbell, 255 Central street; Joseph M. Cole, of Swan & Cole, 51 Andover street; Charles E. Carter, 48 Branch street; Wolfred Caisse, of Payette and Caisse, 461-465 Moody street; Frederick K. Burtt, of F. H. Butler & Co., 391 Middlesex street; James J. Brown, 374 Merrimack street; LaForest E. Beals, of the Concord Drug Co., 151 East Merrimack street; Denis O'Brien, 322 Bridge street; William H. Noonan, 305 Bridge street; Horace C. Page, of the Charles E. Carter Co., 336 Westford street; Leo D. Painchaud, of J. O. Allard and Co., 682 Merrimack street; Hubert J. Turcotte, 548 Middlesex street; Chas. O. Wilson, 612-624 Gorham street; Arthur W. Wells, of Wells Brothers, 501 Bridge street; Thomas C. Walker, 505 Middlesex street; George A. Wilson, 106 Branch and 491 School streets.

TAUNTON "DRY"

Saloons Have Been Ordered to Close

TAUNTON, May 1.—Chief of Police William J. W. Fish notified each of the license holders last night that there was to be no selling of liquor for the present, and that business must be completely suspended until new licenses are granted, after the court passes on the question of the legality of the mayor's action. All the dealers have promised to close for an indefinite time, and beginning this morning Taunton will be "dry" until the situation brought about by the mayor's removal, or attempted removal, of two license commissioners is cleared up.

The case of the two license commissioners, John Welch and Charles G. Washburn, who were removed by Mayor Edgar L. Crossman, after a hearing on charges preferred by him, came up yesterday for review before Judge Waite in the equity session of the superior court in Boston, Geo. Fred Williams of Dedham appearing for the commissioners and City Solicitor H. F. Hathaway as counsel for Mayor Crossman.

WOMAN DROWNED

Was Seized With a Fainting Spell

WORCESTER, May 1.—Rutharia Bates of Cambridge, aged 75, who had been an inmate of the Worcester insane hospital for 42 years, making her the oldest inmate in the institution in point of confinement, was drowned in a bath-tub yesterday during a fainting spell. She was known as a harmless patient, but insisted on bathing herself as soon as she got out of bed every day, and she also wanted to do it alone because it was one of her hallucinations that the attendant intended to drown her.

The water was prepared for her daily bath yesterday, about nine inches being allowed to run into the tub. The attendant left the room and was waiting outside the door when she heard gasping. She ran back into the bathroom and found the aged woman lying face down in the water in a faint. Medical attendance was called and doctors worked over the woman for half an hour, but she was beyond their aid.

Assistant Medical Examiner Ernest L. Hunt made an investigation and pronounced the cause of death to be drowning after a fainting spell.

THE POLICE

MUST KEEP THEIR SHOES SHINED AND WEAR WHITE GLOVES

WORCESTER, May 1.—Chief-of-Police David A. Matthews, who, years ago, was a cavalryman in the United States army, has ordered that all patrolmen wear white gloves when they march out, and beginning with the day platoon when they go on duty tomorrow forenoon, every patrolman that steps out from the precincts of stations 1 and 2 will be adorned with white gloves, that they must wear while they are doing a tour of duty.

The patrolman read the order when it was posted last night, and they said things.

If you want a good looking and a good lasting job in painting your house, use Masury's Paint. You'll save money and get the best results. The Thompson Hardware Co.

NEW INDUSTRY

Ice Cream Factory to be Established

The Boston Ice company has purchased a tract of land bordering on the western division of the Boston & Maine on which it will erect a factory. The concern has factories at Boston, Quincy, Malden, Brockton and Lynn.

The tenants in the Keith property in Bridge street who were ordered to vacate May 1 have been granted a two weeks' extension of time. Everything is in readiness to build.

MANY NOTABLES

HEARD ATTORNEY GENERAL ON ANTI-TRUST LAW

NEW YORK, May 1.—Before an assembly of lawyers which comprised, almost without exception, every justice of the supreme court, every justice of the appellate division, every judge of the United States circuit court sitting in or near New York and practically every personality of prominence in the legal profession, Attorney General Wickershaw last night outlined his program concerning the administration of his office in general and the exercise of the Sherman anti-trust law in particular.

Seldom, if ever, has so many leaders of the bar of this and other states come together to do honor to one man as gathered at Sherry's last night, to wish the new attorney general success in his new undertaking.

Most notable among those who eulogized the guest of the evening were Joseph H. Choate, Justice Gray of Delaware, Presiding Justice Patterson of the appellate division, Judge Ward of the United States circuit court, and Delancey Nicoll.

NO REASON FOR IT

When Lowell Citizens Show the Certain Way Out.

There can be no just reason why any reader of this will continue to suffer the tortures of an aching back, the annoyance of urinary disorders, the dangers of diabetes of any kidney ills when relief is so near at hand and the most positive proof given that they can be cured. Read what a Lowell citizen says:

James D. Hartwell, living at 45 Varney st., Lowell, Mass., says: "I have been greatly benefited by Doan's Kidney Pills and in return willingly give them my endorsement. I had kidney and bladder trouble and was forced to get up several times at night on account of the frequent passages of the kidney secretions. I also suffered from backache and often could not stoop or lift. My brother, who had used Doan's Kidney Pills with good results, advised me to try them and I accordingly procured a box from Ellingwood & Co.'s drug store. Since using them my back is much stronger and I have no more trouble from my kidneys."

For sale by all dealers. Price 50 cents. Foster-Milburn Co., Buffalo, New York, sole agents for the United States.

Remember the name—Doan's—and take no other.

FAMILY SUPPLY CO.

Best Groceries and Meats

3 lb. Can Apples....10c per can
1 Gal. Can Apples..25c per can
Evaporated Apples, 10c and 13c per lb.
Old Fashioned Dried Apples, 13c per lb.

New Maple Sugar..18c per lb.
New Maple Sugar, 10 lb. pails at .... 15c per lb.

Preserve your Pineapples now. Nice Pineapples, 10c each, $1 00 per doz.

D.H. SULLIVAN & CO.
415 Middlesex Street,
28 Thorndike Street.

THE SEED THAT Satisfies

THE BEST OF EVERY KIND

SOLD IN ANY QUANTITY FOR THE FARM, FIELD, GARDEN AND LAWN

BARTLETT & DOW
216 Central Street.

BOARD OF HEALTH

Met and Attended to Routine Business

The board of health met at its headquarters in city hall yesterday afternoon. It was a regular meeting and routine business was passed upon.

Patrick McCarthy, who runs a slaughter house in Westford street near the Chelmsford line, appeared before the board. He wanted the privilege of slaughtering cattle and hogs at his slaughter house for four days each week, from 7 a.m. until 6 p.m.

To spare an inspector for so many days every week was more than the board could see its way clear to do and a compromise was arrived at. The board decided to grant the petition for two days a week.

Friend Bros., bakers, petitioned to keep ten more horses at their stable near the corner of Chelmsford and Westford streets. It was stated that 19 horses are already kept there and the petitioners desired to add another floor to the building to accommodate more horses.

The board voted to inspect the premises before granting the permit.

The petition of Rosanna Lemontaine for a stable in Dracut street to accommodate two horses, was granted. There were no remonstrants.

The petition of Minnie E. Morse for a stable for one horse near the corner of Ludlam and Hildreth streets was also held up pending word from an abutter.

Several vaults in Davidson streets, and one large vault in Market street were ordered discontinued within 30 days.

George Hussan was granted an extension of one month on repair work ordered on certain of his tenement property by the board.

Licenses to transport swill were granted C. P. Salls and Charles Whitney. Similar licenses to transport from their own restaurants were granted Frank Putnam and the D. L. Page Co.

The old list of undertakers' licenses was granted, with one new name added to the list; that of John L. McDonough.

Adjourned.

COURT OF APPEALS

WASHINGTON, May 1.—The establishment of the United States court of customs appeals and the appointment of an additional assistant attorney general for the prosecution and trial of all cases of appeals from decisions of the board of general appraisers are provided for in the amendments to the customs administrative act reported by the senate finance committee yesterday. With the exception of these two features, there are few important changes in the amendments as they stand in the tariff bill as it passed the house.

KILLED BY CAR

NATICK, R. I., May 1.—Ernest Frechette, eight years old, the son of a mill operative, was killed in front of his home here yesterday, when a trolley car ran over him. No arrests are expected as the motorman is generally held to be without blame.

Attention, Everybody Who has "An Axe to Grind" or Anything Else to Sharpen

Sharpening Stones and Grinders

India Stones and Hones

We give free to anybody a useful souvenir oil stone simply for the asking. Call in.

The Thompson Hardware Co.
254-256 MERRIMACK STREET.

ALWAYS HAVE NEURALGIC ANODYNE ON HAND

IT KILLS PAIN

Keep it in the house—in cases of distress or emergency it is invaluable.

The excrutiating pains of neuralgia, the knifelike pains of rheumatism, yield promptly to its almost magical influence.

NEURALGIC ANODYNE is not a new remedy. It is an old friend, tried and true. If you don't know what it will do in the way of driving away pains and aches, ask your neighbor.

When you get bronchitis or pleurisy, or have a severe cough or back ache, or cramp in the stomach, or dysentery think of NEURALGIC ANODYNE. It's a wonderful physician in all such cases. Only 25 cents for a large bottle. For sale everywhere. The Twitchell

DR. HOLBROOK'S KOLA POWDERS
FOR HEADACHE AND NEURALGIA ABSOLUTELY SAFE

CRAMPS

AFTER EATING or drinking ice water denote a sore and sick stomach.

KICKAPOO SAGWA

will be found to be just the medicine you need. Soothes and tones up. It is splendid and pleasant-tasting. Trial convinces. All druggists.

KICKAPOO MEDICINE CO., Clintonville, Ct.

THE SPEEDY PASSING OF CLINGING MODES

Subtle Changes May Be Discerned In the Fashioning of the New Spring Frocks--Directoire and Empire Styles Are Still In the Foreground, but Their Banishment Is Decreed.

NEW YORK, April 24.—This is another one of those exceptions that prove the rule. I seldom give advice, but I am going to administer a dose of it now. My dear madame and mademoiselle, if you have directoire, empire or middle age—moyen—costumes in your wardrobe wear them now, wear them recklessly, even if they are the best "rags" you own, while they are at the high tide of present popularity, for there is an undercurrent in the affairs of fashion that points to the rapid passing from our midst of these charming styles.

After a careful study of the latest models sent over by Parisian designers one arrives at the depressing conclusion that the tight skirts, plain in the back and narrow at the bottom, will soon be a trifle out of fashion. The very short waists also have a "has been" air. Fortunately the changes in the new models so far are not extremely radical. We can't leap out of a "sheath" into a "hoop," can we? Still, the changes that have appeared show which way the modistic straw is blowing. Frocks, however, built along the lines of the smart winter models will pass muster all through the summer, but in the fall there is reason to believe that they will be among the "snows of yesteryear." So, in spite of seeming unpleasantly insistent, I repeat, don't, to use a commercial term, "stock up" too heavily with clothes following the spring modes unless you can discard them in the autumn without feeling financially embarrassed, for the directoire frocks demand the exercise of cleverness positively approaching genius to remodel them. Still, for the moment, the straitlaced lady of long lines, all up and down, is the ideal catered to in the spring suits. Apropos of these suits, I heard a woman who was looking at walking gowns in one of our big shops here say to the saleswoman: "Mrs. Noah of ark fame seems to have been the inspiration for these styles. Of course," she continued, "Adam's wife was limited to fabrics, but these suits have surely copied her primness in their vertical cuts."

It was the novelty of the suit which aroused the comparison with Mrs. Noah, I am sure. There is, though, something fetching in these clinging styles when the figure is svelte and graceful.

Among the imported gowns the most striking innovations are to be found in the skirts, many of them showing fullness at the back and others boasting drapery recalling pannier days. The new skirt fullness is introduced in soft, clinging drapery, in plaits or flounces set into close fitting jupes, and there is a fancy for narrow shirred backs combined with plain front and side lines. It is only in the exceptional models, however, that this skirt bouffancy is frankly expressed. The pannier, for instance, when it does appear on a frock is so modest and flimsy that it scarcely suggests the old time effect that years ago answered to this name.

Another former style that has been revived is the washwoman drapery which on a few gowns emanating from the Maison Beer is in evidence. By the way, that famous dressmaker has gone over to the majority, the name alone, like that of Paquin, being left for fashion to conjure with.

Some of the new cloth and serge walking skirts are cut with a flare toward the hem; but, as though changing its mind after thus freeing itself from the perpendicular, the fullness folds itself over on each side of the front or back from knee to hem, many little loops and buttons fastening it flat. In some cases a long tab from the side breadth reaches across the back of the ankles and gathers in the center back width. The latter is a peculiarity not to be recommended.

It is comforting to know that if one's skirt is cut after the approved lines one can wear any kind of sleeve one wants, always providing the manche is rather close fitting about the arm. Long sleeves are the fashionable rule, but three-quarter and elbow lengths are seen on many exclusive French models. The long sleeve appears generally in transparent fabrics and is the entire arm length or hangs from an upper portion of more substantial material. Even a display of fullness is attempted in some of the French sleeves, the fullness appearing in a long puff between a close fitting upper sleeve and a close fitting cuff. This puff is of some diaphanous stuff. In guimpes there is a wide range of selection. It often disports itself in chiffon, matching the dress in coloring, and is stretched plain with an underlining of metallic lace or embroidery showing through its lower part. Lace, lined with colored chiffon or net, is another guimpe vagary, and there are all kinds of pretty arrangements, but the guimpe of tucked net became too common last winter to appeal to women who are exclusive in their tastes.

These same exclusive mondaines have adopted the period frock—that is, they choose some time in sartorial history from which to fashion their clothes and make pictures of themselves according to the modes of that period. Just now the Louis styles are most liked. You know how picturesque these ideas are—full skirts, long, pointed bodice, fichu and tight elbow sleeves with pendent ruffles. For indoor wear the period frock on some women is a charming thing.

CATHERINE TALBOT.

When the knob from teakettle cover, coffeepot or kettle lid falls off, many a burn can be prevented by using as a substitute a medium sized cork held in place by a slender screw driven from the underside of the lid.

WAYS OF WOMEN.

WHY do fat women indulge in purple hats and motor veils for country touring and choose for the automobile ulster a large and vivid plaid? The color combinations seen in some of the cars as they dash through lonely lanes or suburban highways "scare the crows," as the farmers say, and as no automobile equipment of goggles, veils and bulky coat can be becoming the least the motorist can do is to avoid appearing vulgar.

The sale of colored frocks after a death in the family is now an established custom, even in the most conventional circles of society. Of course the intimate friends get first choice of hats and gowns, and many a dainty accessory is "thrown in," but with some of the afflicted the bartering is without regard for sentiment.

The woman with a penchant for roses now sets forth to buy the "dormant bushes," which will bloom in profusion this season and only come in hardy varieties. The one objection is that they are so often labeled wrong, but as all are lovely that can be overlooked.

TRYING TO SCALE THE SOCIAL HEIGHTS

If You Would Reach the Coveted Summit In Comfort and Security, Stand Pat--Do Not Let Your Ambition to Climb Be So Conspicuous That It Will Discredit You.

"IF you keep at a thing long enough you will get it," remarked a combative and energetic friend.

"Yes, my dear," I thought to myself, "in everything but the social life; there your methods, so admirable in the business world, must fail utterly, just because they are so persistent."

As a matter of fact, do we hate any one more than the social climber, she who is so persistently and actively in our path with her smile that won't come off and her utter willingness to ignore all snubs?

In love, in friendship, in all matters social, there are two sorts of people—those who don't care and those who care a great deal, and I'm sorry to tell you that those who don't care are invariably the ones run after.

It's a hard world all around, there's no doubt about that, but since we're in we might as well study it and get what there is in the game.

Therefore if you want anything—man, friend or social position—don't run after it. Stand still with a negligent, devil-may-care expression and let it come to you. It won't come? Oh, yes, it will if you look gorgeous and attractive—that's the whole secret.

When I see a woman killing herself to go with people who are absolutely indifferent to her I feel awfully sorry. She hasn't learned this little secret yet. When she does she'll be all right.

The other day I heard an old fashioned woman lament the passing away of sincerity. H-m-m! Must you know the truth? The sincere woman is going out of style in New York because she has no sense of humor. She mourns over your failings and exalts your good side until she has it up on a pedestal, when it gives you a crick in the neck to contemplate it. You always have to be careful what you say before a woman of this sort, because things mean twice as much to her as they do to the ordinary person. You always have to be in when she calls, and, as a rule, you can't gossip about your neighbor. What a bore! I tell you, the sincere person is too hard to live up to.

There is also this about her: When she finds you are not what her idealism painted she is apt to drop you with a dull thud and go searching for another soul mate. That's the trouble with the sincere woman; she goes through life with the intention of having for friends only such perfect souls as never tell a fib and never disappoint her in any way, and I can tell you her progress through the years is apt to be one long process of disillusionment.

What a nuisance intense people are anyway, particularly women! You take the kind a man can't look at twice without their imagining he cares a whole lot. Happy, and popular, too, is the philosopher who can go through life nibbling a bit here and a bit there, culling the flowers of pleasure without ever getting scratched by the thorns. I tell you, that's a fine art!

New York. KATE CLYDE.

LANGUAGE OF THE EYEBROWS

BEAUTIFUL eyes and eyebrows are a special gift of nature. Many an otherwise plain face is redeemed by fine eyes, many a pretty face spoiled by red rimmed, dull, lusterless eyes. But a great deal can be done to make even unpromising eyes clear and attractive, to render eyes which are only passably pretty really beautiful.

Much depends upon health. In fact, beauty culture in any sense is simply the application of health and hygiene to the skin, teeth, eyes, etc. Health is beauty, and there is no such thing as beauty without health. The conclusion is inevitable that if the body is sick "the windows of the soul" must be dull.

Eyes, like the skin, require daily attention, fresh air, cleanliness and even exercise. Exercise consists in moving the eyes upward and downward and from side to side, with the head held well up and kept still. This tones the muscles which raise and lower the eyeballs and brings a healthy supply of blood to the eyes and in this way nourishes the tissues. The best way to clean the eyes is to open them while the face is submerged in a basin of cold water. This should be done every morning, as cold water is at the same time an excellent tonic for eyes and lashes.

Attention to general health will go far to make the eyes clear and bright and prevent fatigue when they are called upon to do a great deal of work. To rest the eyes by closing the lids, even when it is not possible to lie down, is an excellent preservative, and this may be done for a few minutes at any time, in a street car or on a train or at home. This help must include relaxation of the muscles about the optics when one closes the lids. That this does not always happen to a woman one has only to observe to realize, for the average woman is apt to find herself with eyes tightly shut, which means that all of the nerves and muscles of the face near the eyes are tense.

Of course there is no restfulness about this treatment, for only when the lids go together gently are the muscles not strained. When the eyes are tired it will be found most refreshing to bathe them in hot water for five minutes, using a cloth soaking wet with each application until the muscles are well relaxed. Then another cloth should be wet with cold water and this placed over the eyes when one lies down. The cold compress serves both as a skin astringent and as an eye tonic. Before going to bed at night the eyes should be thoroughly washed to remove dust. A few drops of camphor in water is a fine eye tonic, but it should not be used without first applying a cleansing wash.

Now a word about the eyebrows, which give expression to the face almost as much as the eyes themselves. One can do much to alter and improve the shape of the brows. Electrolysis is called in to remove superfluous growth between the brows which tend to make an otherwise charming face sinister and severe. Daily care will improve the growth and gloss of the brows, and by gently stroking them between the fingers their very shape may be altered. During this operation the fingers should be moistened with olive or cocoanut oil, which also stimulates the growth. It is a good plan when eyebrows are thin and poor in quality to try daily brushing with a very soft toothbrush moistened with brilliantine or red vaseline. Guard against using any chemicals as tonics for the brows or lashes. The only safe tonic for the lashes is cold water or white of egg and water, prepared by beating up the white of the egg with two tablespoonfuls of cold water. Dip the lashes into this every morning.

When the lashes are red and sticky, in spite of cold water treatment, try bathing them in warm water and boracic acid, one teaspoonful of the acid to a breakfast cup of warm water. At night rub in a little boracic acid ointment. Some people advocate the clipping of eyelashes every now and then, but this is a very delicate operation, for the sharp point of the scissors is apt to penetrate the eyeball and do a lasting injury. Still, many women do take this risk.

The eyebrows, declares a German character reader, tell us far more about the true inwardness of our dispositions and temperaments than all the rest of the body. Thin eyebrows invariably show a lack of vitality, and those of the thick and bushy variety indicate the existence in their possessor of a highly vitalized temperament, together with great powers of endurance. When the eyebrows meet, says our German friend, you may be certain that a sincere character is expressed, though it is interesting to recall that every character reader since the days of Aristotle has declared that such eyebrows indicate a peevish disposition. Long drooping eyebrows wide apart, indicate a joyous disposition. If the eyebrows are more highly colored than the hair of the head a distinctly weak vitality is denoted. Lightly marked eyebrows which lie high above the nose show a disposition toward indolence. Dark eyebrows which lend a strong and energetic expression to the face are indicative of patience. Rarely will you find in persons of sharp intellect eyebrows of a very light color, although the color does not count as much as the shape. Red eyebrows invariably indicate considerable ambition, but the average eyebrow is a combination of black and red. So if our German seer is right the cult of the eyebrow is quite worth while both from a beauty and psychological viewpoint. DAPHNE DEAN.

FEMININE MATTERS

GRADUATION FROCKS.

THE graduation frocks of the year, whether for grammar and high schools or for college, will all practically be of the princess shape, and a host of lingerie ones will be seen. For grammar and high school there is nothing so suitable as a fine lawn or mull, with lace and needlework, for a young girl. But many a girl will overrule her sensible mother and wear silk gauzes or even silky, opaque materials. Crepe de chine and chiffon cloth are perennial favorites. Silk cashmere will be used extensively this year, and so, too, will the new thin silk ottoman, which has the large cord of the old and thicker weave. The returned crape cloth of thin, almost gauzy texture is a practical material for such gowns. It is fine and clinging and lends itself to elaboration. With it there are shown a host of other all silk and silk and wool weaves which it is impossible to enumerate.

HOUSEHOLD TIPS.

The most practical use for old corks is to make a low fire burn up. Empty spools are also good kindling, and neither should be allowed to accumulate in any quantity.

The label on a glass jar will keep clean and in place longer if pasted on the inside. Of course this only applies where dry materials are used, such as rice, tapioca, etc.

JAP NURSE A NEW IDEA.

Are Japanese "boys" to usurp the duties of nursemaid in up to date American families? That query forcibly presented itself a few days ago in a city street when a girl about five years old strolled along with a fluffy little dog and a grinning Jap as escorts. The Jap, who was about twenty years old, wore a [illegible] suit, a light overcoat and a brown derby hat. His little charge was the most [illegible] garments. Her hat was of the [illegible] "peach basket" shape. She wore a long white coat, cut directoire, white stockings and white shoes of undressed kid. Her manner was that of a person sure of her position in the world and of the dignity necessary to uphold it. To the Jap she was all condescension. This is a fragment of their conversation: "My papa says our soldiers are going to fight with you Kito. Then you'll have to go back to Japan." "I think your honorable papa is playing a joke." It may be wise for the ambitious young women of Ireland, Germany and France to beware lest the encroaching Mongol oust them from their places as nurses in the American home.

PUTTING AWAY FURS.

The greatest possible care should be exercised in packing away furs. A cedar chest with a perfectly fitting lid is probably the best receptacle for these garments during the summer months, and, although, for some reason or other the large chest is not at present in favor, smaller ones of all manner of shapes are steadily gaining in popularity.

Sprinkle turpentine or camphor balls in the box or chest and also saturate the paper in which the fur is to be wrapped with one of these preventives against moths.

To prevent the acid of the camphor from injuring the skin let the first wrapping be of tissue paper. Remember, however, that neither chinchilla nor sable may be packed away in camphor, as it will make both furs a hideous yellow.

All white furs, such as ermine, fox or lynx, should be wrapped in blue tissue paper, never white or yellow, for the acid in the [illegible] will cause these furs to take on a yellowish tinge.

"REALIZE" THE FLESH AWAY.

If you note a stout woman wearing a faraway look in her eyes and an intense expression of face she may not be worrying over her dressmaker's bill; perhaps she is only "realizing" her flesh away. Whatever you hope to be, all that is necessary to do is to "realize"—in other words, to make a mental picture of the image you are aiming at in your mind [illegible] the transformation is complete. You must work for it, but if you follow the rules Dr. Julia Seton Sears, the prophetess of the new cult, asserts that you can become a sylph if you're fat or plump if you're thin and that these conditions may otherwise be accompanied by all the graces that are demanded by the woman who "realizes."

"It is not say so, this idea of 'realizing' your flesh away," she tells her hearers, "for you can rebuild your body to any image you set up in your consciousness."

A VERY SMART HAT.

This hat, although modish, is not as extreme as many of the new hats of the overwhelming bushel basket variety. It is of burnt straw and rolls becomingly off the face. Loops of

black velvet ribbon trim the crown, and a modest bow of black velvet holds the full black aigret in place. A bunch of pink moss roses gives a charming touch of color to an otherwise rather somber color scheme.

Spring Cleaning

New Methods Make the Work Easier.

IT is no doubt heresy, but some regard the results of the spring cleaning as incommensurate with the discomfort, loss of temper, expenditure of physical strength and money which spring cleaning brings in its train.

Good housewives are said to revel in this annual saturnalia, but surely they only assume a cheerful [illegible] under the trying conditions [illegible] their real martyrdom and [illegible] the bearish attitude of the average man during the [illegible]. He assumes an injured air [illegible] the real sufferer, [illegible] inconvenience to which he is [illegible] as compared with [illegible] which the women have to go through.

Nowadays [illegible] spring cleaning. The [illegible] method of [illegible] with fresh [illegible] delightful [illegible] dirt is removed [illegible] little more exertion [illegible] than is required [illegible] state.

The taking up of carpets and brushing of furniture [illegible] to become a [illegible] of the past with the new method of vacuum [illegible], which comfortably takes [illegible] of black dust from a house with carpets, curtains and fixtures all in place.

IN THE COOKERY WORLD

FAMOUS EGG RECIPES.

HERE is the recipe for a campfire omelet concocted one summer by President Taft while at Murray Bay.

In a battered spider Mr. Taft broke four and a half eggs, gravely explaining that the fifth egg was half broken, like the habitant colts in the neighborhood, before he got it.

Salt, black pepper and the fried fragments of a small string of trout were added, and the whole, stirred with an impromptu wooden spoon and served on birch bark platters, was a toothsome dainty far superior, in the opinion of all who enjoyed it, to anything the White House chef is likely to achieve.

Mary Garden gives her favorite recipe for eggs, which she used on Easter day:

Mince the tenderest lobster claws with a warm seasoning of paprika, a dash of mustard, salt and crumbled dry estragon leaf. Whip the whites of four eggs to a stiff froth and brown them in a small platter. While the whites are browning stir the lobster meat and seasoning into the yolks and bring them to a quick [illegible]. Pour them over the [illegible] whites and serve with a garnish of lobster claws and cress on the border of the dish.

Mr. Taft also highly approves of Eggs Eli, which is the recipe used by the Yale club in New York. The formula is as follows:

[illegible] of Virginia ham to the finest possible paste, and for each egg use two [illegible] which has been [illegible] with anchovy [illegible] lump of butter, two eggs [illegible] pepper and [illegible] with the ham and anchovy. Serve on a Yale [illegible] dish.

Mark Twain considers the following the best recipe:

Divest two genuine eggs of shell and claws, being careful to avoid breaking the yolks. If you break 'em begin again at the top of the recipe and proceed anew. Lay the plumage and cook on one side, roll the remainder very thin, add baking powder and boil in a pudding bag over a slow fire for a week. Tie with baby ribbon and serve cold.

"Eggs suffragette" constitute the novelty at the famous Colony club. Mrs. Clarence Mackay is sponsor for them. They are simply hard boiled eggs, split, emptied of their yolk and stuffed with anchovies and the creamed yolk highly spiced with mustard and paprika.

KEEP TWO CALENDARS.

It is a handy plan for the business woman or the housewife who has much domestic accounting to do to keep two calendars, one to tear off day by day, the other to refer back to past dates when necessary.

The reference calendar, which can be very small and inconspicuous, should have its special hook on the desk or writing table.

INEXPENSIVE DISHES.

Fish Pudding.—[illegible]

Scalloped Mashed Potatoes.—[illegible]

When the cheese is just melted it is cooked enough.

Spice Cake Without Eggs.—One cup of sugar, three-fourths cup of lard, two cups of sour milk, one teaspoonful each of allspice and cinnamon, flour to make stiff batter and fruit if liked; mix in order given. This makes a good as well as cheap cake.

BON VOYAGE LUNCHEON.

(Airship.)

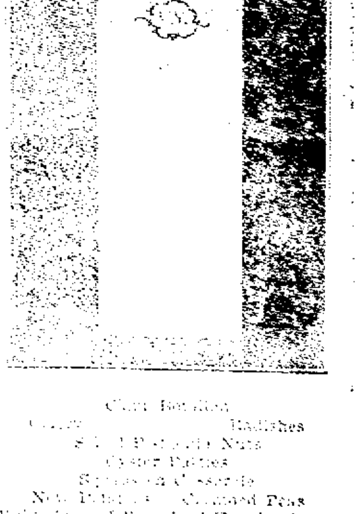

Clam Bouillon
Celery Radishes
Salted Pistachio Nuts
Oyster Patties
[illegible] en Casserole
New Potatoes Creamed Peas
Wild Grape Jelly Iced Tomato Salad
Cheese Straws
Fresh Ice Cream Assorted Cakes

TRAINS TO AND FROM BOSTON

SOUTHERN DIV.

To Boston. Lve.	Arr.	From Boston. Lve.	Arr.
5.40	6.30	6.30	7.20
a6.47	7.41	7.53	8.65
b8.44	7.52	8.15	9.01
8.49	7.36	9.00	9.53
9.01	8.30	10.00	10.37
7.22	8.05	10.21	11.34
b7.31	8.50	11.30	12.07
7.44	8.35	12.00	12.50
8.59	9.40	1.00	1.37
b9.27	10.36	2.00	3.02
9.33	10.19	3.00	3.37
10.45	11.49	b3.51	5.02
11.58	12.20	e4.14	5.37
12.13	3.09	5.00	5.37
1.46	2.30	b5.21	6.23
2.41	3.33	5.38	6.23
3.17	4.20	b5.51	7.05
4.23	5.30	e6.1[illegible]	7.37
5.30	6.15	7.50	8.05
6.10	7.19	8.30	9.05
6.25	7.10	10.30	11.34
7.02	8.35	11.20	12.16

WESTERN DIV.

To Boston. Lve.	Arr.	From Boston. Lve.	Arr.
6.50	7.55	z7.00	8.10
8.04	8.55	9.25	10.35
9.50	10.50	10.15	11.52
10.50	11.55	11.50	12.53
12.50	3.05	2.15	3.20
3.10	4.14	3.51	4.50
4.23	5.25	4.50	5.56
5.06	6.12	6.02	7.05
7.05	8.00	6.55	7.45
9.35	10.35	9.35	10.31
		*11.25	12.21

* Runs to Lowell Saturdays only.
a Via Lawrence Junction.
b Via Bedford.
e Via Salem Jct.
z Via Wilmington Junction.

SUNDAY TRAINS

WESTERN DIVISION

8.30	9.24	8.00	9.05
12.10	1.15	12.00	1.00
3.00	3.00	2.15	3.03
5.46	7.00	3.30	4.40
8.56	10.02	5.20	6.28
		8.40	9.42

SUNDAY TRAINS

SOUTHERN DIVISION

5.45	7.30	8.00	10.00
7.22	8.05	10.00	10.37
8.48	9.48	11.30	12.07
9.20	10.15	1.00	1.37
10.50	11.38	5.00	6.02
2.25	3.27	7.30	8.08
5.10	6.06	8.30	9.08
6.28	7.10	9.00	10.02
7.52	8.35	10.20	11.03

LOCAL NEWS

Commercial Printery, Tobin's.

Hicks, eye expert, 137 Central street.

Undertaker Finnegan, Davis sq. Tel.

Dr. Walker, dentist, Central block.

Interest begins Saturday, May 1, at The Central Savings Bank.

J. F. Donohoe, Donovan bldg., real estate and insurance. Telephone.

The very Best seeds obtainable are sold by The Thompson Hardware Co.

The Thompson Hardware Co. is making a splendid exhibit of the Pike Manufacturing Co.'s famous India Oil and Sharpening Stones. It will pay every mechanic to see it. They are giving free to anyone who calls, a splendid and useful India Oil Stone. They have two demonstrators showing the goods. The line comprises all kinds of sharpening stones and grinding machines.

All good judges of a fine cigar are satisfied with

Dowd's Honest Ten

LOWELL OPERA HOUSE
Proprietor—JULIUS CAHN—Mgr.

TONIGHT

Henry D. Carey
In Thrilling Western Drama
"MONTANA"
A Complete Scenic Production
Evening Prices: 15c, 25c, 35c, 50c

STARTING MONDAY, MAY 3
Afternoons, Continuous, 2 to 5. Two Complete shows at night at 7 and 8.30. A Splendid Program of Vaudeville and Moving Pictures
Mon., Tues., Wed., Vaudeville's funniest pair,
GRIMMINS AND GORE
In "Like Mother Used to Make."
LILLIAN HOUSTON
Singing and Dancing Comedienne
RICHY W. CRAIG
German Musical Comedienne
Moving Pictures New to Lowell
Illustrated Songs
ADMISSION 5c and 10c. Seats Free
Entire Change of Program Thursday

ACADEMY OF MUSIC
SUNDAY, MAY 2
Illustrated Lecture on
"The Passion Play"
(Of Oberammergau)
BY PROF. TIMOTHY DRAKE
Afternoon and Evening
Admission 5 Cents. Reserved seats 5 Cents extra.

HATHAWAY'S
CLOSING WEEK OF VAUDEVILLE
MR. EDWARD S. DAVIS
In "All Rivers Meet at the Sea"
ELSIE HARVEY and HER BOYS
JAMES and LUCIA COOHER
J. WARREN KEANE
LONG ACRE QUARTET
ROBERT DUMONT TRIO
HATHASCOPE
WORMWOOD'S DOGS and MONKEYS
Matinees at 2.30. Evenings at 8.15
Ladies' Orchestra Seats, Matinees, 10c
Pianos from M. Steinert Co.

The Great Turbine Steel Steamships
Harvard and Yale
will resume Service for the Season on the All-the-Way-by-Water Route of the Metropolitan Line between
Boston and New York
on Monday, May 3rd. Leave Boston and New York 5 P. M. every day—15 hours direct between the two Cities. Tickets via the Metropolitan Line to New York and to points beyond will be on sale at all regular Railroad and Steamboat Ticket Offices in the East and throughout the United States. Ask for tickets via the Metropolitan Line.

YE SINGING SCHOOLE OF YE OLDEN TYME
Presented by the graduating class
VARNUM SCHOOL HALL
Thursday, May 6, '09, at 7.45 P. M.
Adults, 25 Cents. Children, 15 Cents

Mathews' Pictures
225 Dutton St.
GRAND SACRED CONCERT
Sunday Afternoon and Eve. May 2
ADMISSION 10 CENTS

ON TEXTILE SCHOOL

Principal Eames Addressed the National Cotton Manufacturers

At the closing day's session of the annual meeting of the National Association of Cotton Manufacturers, held in Boston Thursday, Charles H. Eames, S. B., principal of the Lowell Textile School, read an address on "The Textile School and Its Scope." Principal Eames, in the course of his address, said:

Need of Greater Economy Emphasized

The need of greater economy in the generation of power demands an appreciative knowledge of chemistry coupled with an engineering training on the part of the mill manager. I think you will concede with me that it is possible for a manager to earn div-

CHARLES H. EAMES,
Principal Lowell Textile School.

dend his boilers almost as great a percentage of the dividends as might be made in the spinning and weaving departments.

If we go a step farther and consider the fine and decorative effects produced in or upon textile fabrics, either by color or design, or both, and consider the importance of art with a knowledge of its principles, theory and application in the textile industry, the place for the artist and practical designer becomes apparent. Their influence increases as the finer and higher class of goods are entered into, indeed, the decorative art training or influence is really the leaven which permeates the whole and raises it to a higher and finer standard. Its effects may be either to develop original talent for the creation of new design, or it may be to train and stimulate that appreciative talent so requisite in the selection of something not only to meet the demand of a changeable public taste, but as far as possible to educate the public taste toward something higher and finer.

General Training Valuable

Add to the mind of a man who has a knowledge of textile designing, analysis and weaving, a thorough training in the processes employed in the manufacture of woolen worsted, cotton and yarns of other fibers, an understanding of the underlying principles of chemistry applied in dyeing of fibers, yarns and fabrics, also of the methods employed in producing the standard finishes and their modifications for fabrics, a working knowledge of engineering application in the textile industry, and to all this an appreciative sense of that which is fine and elevating from an artistic standpoint, and you have a person capable of obtaining far greater results, of producing more for the world's goods and adding to the material value of the world's goods than he could have done had he known but one branch of work with no knowledge of its relation to others through which the material is carried.

In one case you have a man capable of expansion in all lines, or the development to the highest degree of efficiency in any one line, while on the other hand you have a man with only a limited field of usefulness. In the former case you have a man of broad mind and views, and in the latter one of narrow and generally restricted views on nearly all matters. A man with a restricted horizon of mind and action is a stumbling block in any industry, and we doubt if the textile industry can afford to tolerate any training which results in producing any but the broadest minds. It is not to be concluded from this that breadth of training will develop a "jack of all trades and good in none." It should rather produce a trained expert who, while bending all his efforts in one branch, brings into his work the results of a systematic training, augmented by knowledge of allied branches of the industry.

Field of Textile School Explained

It is for the Textile school, then, to train young men to think clearly and broadly, to act with system and force, to develop themselves ready for the mill and shop which is to mould them to the highest efficiency, according to their particular demands and needs. The mill, shop and commercial world can do this part of the training far better than can any school. A certain part of the development can be best done in the school, a part can be done only in the practical world. It is not the idea of the school to attempt that which can be best taught by experience.

The Textile school has presented to it two types of young men. One type comprises those who can devote several years of continuous study to acquire a knowledge of the processes and machines, and who in general have had no previous acquaintance with textile work or material. The other type is composed of those who are at work daily in the mills, who have been obliged to spend much of their earlier lives at work but who have an ambition to rise and to improve themselves or acquire additional knowledge concerning their daily work. It is by training the latter that much can be done to improve conditions in the mill. While in general they do not come to the school with as good educational qualifications as do the day students, they do have a strong desire to acquire a fuller knowledge of their several duties and have what is often of greater value—determination and perseverance. There is much which can be done by giving them in a systematic manner the principles governing the machines upon which they work, or the process in which they are engaged. With their capital of technical knowledge, their perseverance and courage, they can aspire to, and secure some of the highest positions. The work of the evening school results in not only making the students more efficient in their work but prepares them to act as instructors to those who come under their charge. The school has therefore an ever widening field in training men who in turn will be teachers of the best kind for the operatives of the mills and shops.

BENHALL'S WINE OF OLIVES
For the thin, pale, tired, or sufferers from dyspepsia. Makes both fat and muscle, and aids digestion in a remarkable way. Gives health and strength to the weak.
Prepared by BENHALL OLIVE CO., Lowell, Mass. For Sale by Leading Druggists.

STAR THEATRE
Merrimack Street Opp. City Hall
TODAY
Aerial Sully, Sensational Wire Performer; Kenney and Adams, Sketch Artists.
2 to 5. SEATS 5c. 7 to 10 p. m.

THEATRE LA SCALA
TODAY—Why the Mail Was Late; The Martyrdom of Louis XVII; Cheefoo China; Nellie, the Pretty Housemaid.
"Go Easy Mabel," and "When the Leaves are Turning Red," are the songs.
FIVE CENTS—WORTH DOUBLE

Don't Forget the Telephone Number
THE LOWELL TAXICAB COMPANY **21** THE CAB WITH THE YELLOW DOOR
For All Occasions
20 Arch Street. Across From Depot.
Prompt Service. Reasonable Rates.
If you are looking for a good second-hand car, consult us. We can save you money.
LOWELL TAXICAB COMPANY
Remember Mr. O'Dowd's carriage sale. A few bargains left. Must vacate at once.

HATHAWAYS
Next Week Beginning Monday, May 3
THE DONNA SEYMOUR DRAMATIC STOCK CO.
—IN—
"The Young Mrs. Winthrop"
A Romantic Society Comedy of the Present Period
CAST
Miss Elenor Habes, Mr. John F. Morrissey,
Miss June Brooks, Mr. George Edwards,
Miss Viola Armstrong, Mr. S. W. Warren,
Miss Fern Foster, Mr. Fred Pierce,
Miss Dorothy Sherwood, Mr. Albert A. Basloe.
IN PREPARATION
OLIVER TWIST
WITH
H. G. Carleton
AS FAGAN
Daily Matinees Except Monday. Usual Prices
HATHAWAYS

ARE YOU CURIOUS TO KNOW THE NEW FAD—
PIERCED BRASS?
We are here to tell you
The designs are stenciled on white paper; which is pasted onto the sheets of brass. The designs are beautiful and simple to follow. After the piercing has been completed, the paper may be easily removed with water. Remember we have the brass all ready for making and all new goods too.
In our collection are: Fern dishes, Pen Trays and Lamp Shades. You'll be surprised at the small prices we have put upon them.
Pierced Brass Supplies
FASTENERS, STEEL PIERCERS, AND FOLDERS
C. B. COBURN CO.
63 Market Street.

DON'T WORK HARD
OUR WASHING FLUID COMPOUND
Makes Hard Work Easy.
25c CAN MAKES TWO GALS.
Carter & Sherburne's Drug Store
IN THE WAITING ROOM

PLENTY OF TEA

LOWELL PEOPLE TO BE SUPPLIED BY THE SUN TODAY

The free distribution of Tudor Tea by The Lowell Sun is proving a great success, and by the way things look this distribution will be the greatest ever held in Lowell. The Sun office will be open until 9 o'clock tonight to accommodate those who want a free sample. Many have already obtained a sample free, and already reports are coming in praising the surpassing strength and richness of flavor of this tea. Tudor Tea is a great tea. Grocers everywhere are having many calls for it. One great point in favor of Tudor Tea is that only a half teaspoonful per cup is required and it costs only 1-5 of a cent per cup. It is put up in a special parchment, foil lined packet that keeps out the dust and germs and keeps in all the native flavor of the tea. It comes in small packages ranging in price from 5c to 50c. The fact that one can get it in such small quantities shows that the importers know that Tudor Tea when tried will forever have a pleased customer. In fact, grocers have been authorized to refund the money if one is not satisfied with Tudor Tea.

FATALLY INJURED

SPRINGVALE, Me., May 1.—Raymond Collins, 25, of Nashua, N. H., a fireman was struck by two box cars of the Boston & Maine this morning and sustained injuries which caused his death shortly afterward while being taken to Portland. He leaves a widow and two children.

STEAMER LOST

SAULT STE MARIE, Mich., May 1.—The report of the sinking of the steamer Aurenia in White Fish bay was conveyed this morning on the arrival here of Captain Pringle.

NAME FOR PRINCESS

THE HAGUE, May 1.—The condition of Queen Wilhelmina, who yesterday gave birth to a daughter, and the infant princess is today thoroughly satisfactory. The princess has been named Juliana Louise Emma Marie Wilhelmina.

COTTON FUTURES

NEW YORK, May 1.—Cotton futures opened steady. May 10.70; June —; July 10.52; Aug. 10.40; Sept. 10.32-33; Oct. 10.23; Nov. —; Dec. 10.30; Jan. 10.25; Feb. —; March 10.21-23.

Humbugs and Frauds Must Go

The day is going, and going fast, and going forever, when unscrupulous men can openly humbug and defraud the public with fake preparations for the hair. The day is close at hand when no sane men or women will put anything on their hair or head unless they know exactly what it is. People are realizing more and more that hair and scalp troubles generally are overcome by simply keeping the head clean. Dandruff, as a rule, is a condition arising from neglect to cleanse the scalp regularly with the proper cleanser. From the pores of the scalp there comes an oily secretion, together with used-up cells and other waste matter that Nature is through with and throws off. The oily secretion is intended to keep the scalp soft and the hair lustrous. But the trouble is that dust, dirt and disease germs float around in the air and settle on this oily matter, which holds them fast. In a short time scales or dandruff form on the scalp, and the pores become clogged. The hair roots do not receive the proper nourishment, and soon the hair falls out, sometimes so badly that baldness is only a little way off. You resort to hair "tonics," "invigorators" and "growers," but the trouble remains just the same. In time you try everything of the sort you hear of, and in the end you realize that your money has been thrown away. Soaps and shampoos generally do not help you, because they remove the oily secretion, leave the scalp and hair dry, and rob them of the very thing Nature intended to soften the scalp and give lustre to the hair. There is now sold in the drug stores a preparation called Birt's Head Wash that is fast finding favor because the ingredients of which it is made are printed on each package. They are as follows: Refined Soap, Glycerin, White of Eggs, Salicylic Acid and Cochin Cocoanut Oil. Be sure and show this formula to your doctor or druggist, and ask his opinion of it. The Cochin Cocoanut Oil in Birt's Head Wash takes the place of the oily secretion supplied by Nature. When you are through using this Head Wash, your hair will be lustrous, and your scalp soft, smooth and clean. Follow this rule: Don't put a drop of anything on your head unless they know exactly what it is, and your hair troubles will be a thing of the past. Price 50 cents at all druggists.

CARNEY BANK

Observes its 80th Anniversary Today

Today is the 80th anniversary of the Lowell Institution for Savings, popularly called "The Carney Bank," and at a meeting of the directors held at the bank this morning, Treasurer Edward B. Carney read the following interesting historical sketch of the institution:

'Gentlemen: The meeting this morning is the 80th annual meeting of the board of trustees of this institution.

'It is customary to take more than a passing notice of 50th birthdays, so it seems quite proper at this time to give a little ancient history of this institution.

'The act of incorporation, which was signed Feb. 20, 1829, gave Warren Colburn, Samuel Batchelder, Phineas Whiting, Paul Moody, Theodore Edson, James G. Carney, Nathaniel Wright and John Avery, with others who may be associated with them, the authority to receive deposits, make investments from the deposits received, to pay interest on deposits, and to make payments to depositors for a term of 30 years, and in 1859 that charter was made perpetual.

'The first meeting of the corporation was held March 20, 1829, at the counting room of the Hamilton Mfg. Co., at which time committees were appointed to prepare by-laws and lay out the general scheme for operation. The first annual meeting of the incorporators was held May 5, 1829, at which meeting the following officers were elected:

Elisha Glidden, president; John O. Green, William Gardiner, Jr., Warren Colburn, vice presidents; E. Appleton, Samuel Batchelder, I. A. Beard, N. A. Tufts, Theodore Edson, Joshua Swan, O. M. Whipple, E. Bartlett, Thomas Billings, trustees, and James G. Carney, secretary and treasurer.

Elisha Glidden was re-elected president until 1835, when Theodore Edson succeeded him, and remained in continuous office until his death in 1884. John O. Green was elected president in 1881 and served for two years, being succeeded by Charles A. Savery, who held the office until 1892, when the present president, Rev. A. St. John Chambre, was elected.

James G. Carney served continuously as treasurer until his death in February, 1869, at which time he was succeeded by George J. Carney, who in turn was succeeded at his death, April 24, 1908, by the present treasurer, Edward B. Carney.

There have been 69 prominent business men of Lowell as trustees of this institution. The present trustees were elected, and have served faithfully since their election, as follows: Woodrick Bailey, 1876; Franklin Nickerson, 1879; A. St. John Chambre, 1888; Michael Collins, 1892; Joseph L. Cushing, 1894; John A. Colton, 1895; Edmund H. Parker, 1898; Charles H. Hobson, 1900; Harry Dunlap, 1900; George Bowers, 1901; Edward H. Scribner, 1907.

May 12, 1908, one week from their election, the trustees took the oath of office and held their first meeting, and two days later the board of investment met, and then began the active work of the institution.

The first deposit was received June 8, 1829, and during the month of June $1204 was deposited.

The first eight years the bank was open from 7 to 9 Saturday evenings. In 1837, the business had increased enough to open Thursday evenings also. In 1845, when the banking rooms were moved to this building, the office hours were changed to Tuesday, Thursday and Saturday, from 2 to 4 in the afternoon and from 6 to 9 evenings, and various changes have been made in the office hours until the last change was made three years ago.

The first investment was the purchase of 11 shares in the capital stock of the Lowell bank. Arrangements were made with the town of Lowell to loan it $18,000, when such an amount could be had, for the erection of a town hall, and July 8, 1830, the balance of the whole amount had been loaned.

"During this time the banking rooms had been in the counting room of the Hamilton Mfg. Co., but June 9, 1829, the business was done at the office of the Lowell bank, which was located in a room in the brick block on Merrimack street, between Maiden lane and Worthen street. August 1, 1845, the securities were removed to the present bank building on Shattuck street.

"There have been three changes within the banking rooms, each time being one of advancement. The last change was made so that the treasurer could meet the depositors, and be more easy of access.

During these 80 years there have been opened 102,000 accounts, and at present there are 11,500 open accounts.

There have been received $35,920,000 from depositors, and $30,750,000 have been paid to depositors, leaving a deposit of $5,170,000. There have been declared, including this dividend, 159 regular semi-annual dividends and 10 extra dividends, amounting in all to over $8,000,000.

This institution has enjoyed excellent financial health during the last year. The rates for money have been rather low, but we have increased our mortgage loan about $600,000, which helps very much to pay our dividends, as there is no state tax on mortgages. Our deposits have increased about $170,000, and the number of open accounts a little over 100.

The branch banks at Graniteville and Forge Village have proved successful beyond our anticipations. For the first few months many of the operatives were rather opposed to making deposits at the factories, but now there seems to be a pleasant rivalry among them in making deposits. We have received in all 641 deposits, of which 101 were new accounts, amounting to $9722. When it is considered that we did not establish our branches until the middle of July, 1908, and that for four months of this time the mills were running but a few hours a week, the results are very satisfactory.

This institution has weathered the financial storms and calms for eighty years, and today is in prime condition. This is not due to the vague term of luck, but means that hard, honest work has been expended in the management of the affairs of the institution, by those in whom the trust has been placed.

It is impossible to speak with too much emphasis of the conservative work of the former treasurers, which has laid the foundation of confidence upon which this institution has been developed.

The treasurer takes this opportunity to thank those with whom he has been associated for the many kindnesses shown him, and for the hearty co-operation of the board of investment, which has met each week.

Today marks the completion of your treasurers' third year, and were it not for the loss of him who was here so many years, it would have been the most pleasant year of his life. Many valuable friendships have been formed, and it has been a source of great pleasure to meet the members of the board of trustees as members of this official family, and to know that each one is ready and willing to offer aid at all times.

Lobsters, 18c per lb.; Chicken Lobsters, 2 for 25c., at the Tarpon, Saturday.

If you want help at home or in your business, try The Sun "Want" column.

SURPRISE PARTY

FOR MASTER CHARLES CURRAN ON CROSBY STREET

Master Charles Curran was agreeably surprised Wednesday evening at the home of his sister, Mrs. W. Baxter, 129 Crosby street, when a number of his young friends gathered there and presented him a beautiful gold watch. The presentation speech was made by Miss Lillian Greene and the young recipient responded in a neat speech. During the evening a select musical and literary program was carried out, and refreshments were served.

The following program was carried out: Vocal selection, Messrs. Finnegan, Murphy, Gargan, Knowles and Cahill; pianists, Mr. Thomas Down and Lillian Greene; readings, Lillian Greene; violin solos, Thomas Dowd; dancing, Messrs. Frank and John Rouine.

Lobsters, 18c. per lb.; Chicken Lobsters, 2 for 25c., at the Tarpon, Saturday.

Looks Comfortable, Doesn't It?

IT IS COMFORTABLE. IT IS COOL TOO.

Prevents perspiration. It's dry. Keeps the heat out and rests the foot. That's why it feels cool. It's the

"WORTH" CUSHION SOLE SHOE

FOR SALE BY
A. M. HUNTOON
21 Thorndike St.

Central Fruit Stand
COR. CENTRAL AND JACKSON STS.
ANNOUNCES
That their regular Friday and Saturday sale of this week is postponed until Monday, May 3, when they will offer
Oranges Reg. Price 50c doz. Our price **28c doz.**
These are the largest size and we guarantee every one to be sweet and juicy. Not a dry one in the lot.
BANANAS 1500 dozen at 15c Doz.
Tomatoes Extra Fancy, 7c a lb. **3 lbs. 20c**
Baskets of TOMATOES weighing 7 lbs. 40c Basket.
Hotels and boarding houses take notice. Weather permitting.
We wish to thank our customers for their continued patronage. We will be there tonight if the weather clears.

THE WEATHER

Rain followed by clearing late to-night or Sunday morning; light to moderate variable winds.

THE LOWELL SUN

7 O'CLOCK

ESTABLISHED 1878

LOWELL MASS. SATURDAY MAY 1 1909

PRICE ONE CENT

EXTRA

PRESIDENT TAFT

Asked to Enter Protest Against the Turkish Massacre

NEW YORK, May 1.—An appeal to the president of the United States to enter a protest against the Turkish massacre was issued here for signature today and will be presented to President Taft by an influential committee of citizens early next week. The memorial was first read to a meeting held in the Presbyterian foreign mission board rooms, and after some discussion was submitted to a committee of five clergymen and educators interested in mission work. This commission met in the office of Rev. Dr. Regan, secretary of the American board of commissioners for foreign missions and revised the memorial under the Rev. Dr. Chamberlain, president of the Evangelical alliance. The document before being issued for signature was further submitted to men high in public life in order that nothing in its wording should prove embarrassing to the government.

Finally revised, the petition to the president calling upon the government of the United States to enter a strong protest and demand the efficient measures for the protection of American missionaries be adopted, was signed by some of the best known citizens of New York. Several of those whose signatures are desired could not be reached today so that the memorial will not be ready for presentation at Washington until Tuesday or Wednesday of next week. A committee representing leading business men of the city as well as those interested in missions and schools in Turkey will then place the memorial before the president.

THE LOCAL POLICE

Are Looking for an Alleged Bunco Man

The local police are on the lookout for one A. F. Barton, who, it is alleged, buncoed a resident of this city out of $80.

Barton, according to the police, advertised in a local paper for a partner in the butter, cheese and egg business. He found an easy mark who turned over $80 in cash and promised to pay $70 more at a later date, and the man, who, it is alleged, got buncoed was given an agreement of partnership which was not worth the paper it was written on.

As far as can be learned, Barton, or whatever his name may be, skipped Lowell after securing the $80, it is said, and now may be in some other city trying to run across another good thing.

THE HAINS TRIAL

FLUSHING, N. Y., May 1.—The cross examination of Thornton J. Hains was continued when court opened today at the trial of his brother, Captain Peter Hains, jr., U. S. A. for killing William Annis. The witness appeared undaunted after his long ordeal at the hands of the district attorney yesterday. Before court opened the defence's lawyer had cautioned the sailorman as he described himself not to over reach himself in his answers. District Attorney Dewitt asked the witness about his brother's appearance and actions at Fort Hamilton on June 1 when he saw him at the captain's quarters.

"His eyes seemed glassy and staring," said the witness, "and his face was white and drawn."

"Would you say that he was rational or irrational at that time?" asked Mr. Dewitt.

"Irrational" was the prompt reply.

The district attorney then ended his cross-examination and Major John Powell Hains, another brother of the defendant, was called by the defense.

The witness told of meeting Captain Hains in New York upon his return from the Philippines and briefly discussing his family troubles with him.

"He appeared to me to be irrational," replied Major Hains. "At other times subsequent to this meeting at the hotel the witness said that the defendant was very quiet and said very little.

"He wore a very sad expression" said the witness.

Referring to the talk the major had with the defendant after his return from the Philippines he asked his brother to tell him everything and the captain replied. " 'When I reached San Francisco from Manila I found a big bundle of letters and after reading them was convinced there was something wrong and I hurried east as fast as I could. The captain bowed his head in his hands and said: 'I can't remember; I can't think. This man Annis is making me crazy.' Finally he went to the fort and met his wife. She expressed surprise at seeing him and asked him what had brought him back."

" 'I've come back to protect your good name,' the captain told her.

" 'What do you mean?' she asked him.

" 'Why, about you and Annis,' he said.

" 'Why, that is all foolishness,' he said she told him. 'I may have been indiscreet but Bill Annis and I have been good friends, and that's all.'

" 'Don't you worry, little girl,' he said to her, 'I'll show these people how I trust and believe you. We'll have Billy Annis to dinner.' Then he went to the telephone and called Annis up and asked him to come out to dinner. Annis declined but came later and Mrs. Hains, the captain, Annis and his wife went to Coney in the auto and were arrested for speeding. Annis drove the car.'

The witness said his brother's actions were irrational while he was telling him about his family troubles. After a brief cross-examination court adjourned till Monday.

Ayer's Hair Vigor

Hair falling out? Troubled with dandruff? Want more hair? An elegant dressing?

Ingredients:

Sulphur. Glycerin. Quinin. Sodium Chlorid. Capsicum. Sage. Alcohol. Water. Perfume.

We believe doctors endorse this formula, or we would not put it up.

Does not Color the Hair

J. C. AYER COMPANY, Lowell, Mass.

Central Fruit Stand

COR. CENTRAL AND JACKSON STS.

ANNOUNCES

That their regular Friday and Saturday sale of this week is postponed until Monday, May 3, when they will offer

Oranges Reg. Price 50c doz. Our price **28c doz.**

These are the largest size and we guarantee every one to be sweet and juicy. Not a dry one in the lot.

BANANAS 1500 dozen at 12c Doz.

Tomatoes Extra Fancy, 7c a lb. **3 lbs. 20c**

Baskets of TOMATOES weighing 7 lbs. 40c Basket.

Hotels and boarding houses take notice. Weather permitting.

We wish to thank our customers for their continued patronage. We will be there tonight if the weather clears.

THE JORDAN TRIAL

CAMBRIDGE, May 1.—Before the trial of Chester S. Jordan, for the murder of his wife, was resumed today, it was stated that the hypothetical question of the defense as bearing upon the mental condition of Jordan had been condensed during the night from 20,000 to 1470 words and with this statement preparations were adopted to close the evidence in the case today, even if it were found necessary to sit this afternoon. It is many years since there has been an evening session of a court in Massachusetts. The defense also announced that it would rest with the reading of the hypothetical question, while District Attorney Higgins stated that he desired brief evidence from 12 witnesses as a rebuttal. The government today summoned in rebuttal four well known alienists, Dr. P. C. Knapp of the Harvard Medical school, Dr. B. C. Baldwin of the Massachusetts General hospital, Dr. H. M. Quinby of the state insane hospital at Worcester, and Dr. Charles P. Bancroft of the New Hampshire insane hospital at Concord, N. H.

The hypothetical question closed with the words "taking all things into consideration, was such a person capable at the time of the commission of the act of knowing its nature and penalty?"

Dr. McDonald, Jr., of Providence and Dr. F. W. Page of Waverly said that he was not while Dr. G. F. Jelly of Boston "thought" he was not.

With these answers on the part of the three alienists the defense rested.

The rebuttal began with the recalling of Dr. George B. McGrath of Boston who performed the autopsy and who said that the dismemberment of Mrs. Jordan's body showed dexterity.

DELIVERY DAY

On the Chicago Board of Trade

CHICAGO, May 1.—This was delivery day on the board of trade and May wheat which was the medium of the recent bull campaign led by J. A. Patten became cash wheat.

In May contracts today 2,100,000 bushels of wheat were delivered practically all of it to Barrett, Patten & Co.

MORTALITY

FOR THE WEEK ENDING MAY 1, 1909

Population, 96,380. Total deaths, 34; Deaths under five, 12; acute lung diseases, 5.

Death rate: 18.34 against 21.01 and 16.18 for previous two weeks.

Infectious Diseases reported: Typhoid Fever, 3; Scarlet Fever, 3; Diphtheria, 2; Measles, 4.

Board of Health.

LOWELL INSTITUTION FOR SAVINGS · 18 SHATTUCK ST.

INCORPORATED 1829

THE OLD LOWELL SAVINGS BANK

INTEREST BEGINS

MAY 1

Today Free Trial

Telephone us today and have an electric flatiron sent to your home for a month's free trial. Iron will be ready for the week's wash and its operation explained. Can be returned at end of month and no charge will be made.

Lowell Electric Light Corp.

50 CENTRAL STREET

HANGED HIMSELF

John Shea, a Former Lowell Man, Committed Suicide

John Shea, a man over 70 years of age and a former resident of this city, ended his life yesterday by hanging himself in his barn on High street, North Billerica. His body was found this morning by Officer Martin Conway of Billerica. No reason can be assigned for Shea's act. During the past few days he acted in a peculiar manner.

Shea owned a house and barn in High street in North Billerica and occupied it until about six or seven years ago, when he and his family moved to Pleasant street in this city. He resided in this city until a week ago when he went to North Billerica.

His wife works in one of the local mills and she left North Billerica yesterday morning on the 6 o'clock car. She had left the house but a few minutes when Mr. Shea called his 14 year old son and asked him if he wanted to go with his mother. The boy said that he did, and the father gave him ten cents. The boy joined his mother before she got on the car and he spent the day with her, either in the mill or about the city.

Last night when the mother and son returned home there was no sign of the father around, but neither thought it strange for Shea was in the habit of visiting neighbors and staying till late at night. When it came to be midnight and he had not returned it was thought that he might have spent the night with some friends.

Mrs. Shea, however, notified Officer Conway during the night, feeling that if there was anything wrong the latter might be able to assist her. Officer Conway questioned the woman at considerable length, but owing to the lateness of the hour did not make a thorough investigation until this morning.

Upon arriving at the house in High street he made a careful search of the premises and upon going to the hayloft of the barn found Shea with a rope around his neck hanging from one of the beams.

Shea had taken a chair from the kitchen and stood on it while tying one end of the rope around the beam and the other around his neck and then jumped off the chair. He must have slowly strangled to death, and his distorted features plainly showed that he must have suffered before death occurred.

Medical Examiner J. V. Meigs was notified, and the body was removed to the funeral parlors of J. F. O'Donnell & Sons in this city.

The deceased is survived by a wife, two daughters, Miss Fannie Shea and Mrs. Addie Foley of New York, and one son, Frank, of North Billerica.

50 YEARS MARRIED

Mr. and Mrs. James Morris Observed Anniversary Today

Mr. and Mrs. James Morris are today celebrating the 50th anniversary of their marriage at their pretty little home at 158 Ludlam street, surrounded by their children and grandchildren as well as hosts of friends who were present to offer congratulations.

A reception was held during the afternoon and will continue this evening, Mr. and Mrs. Morris being assisted in receiving by their children, Messrs. Michael, John and Francis, and Miss Mary Morris.

An elaborate dinner was served and an excellent musical and literary program carried out.

Mr. Morris who is 70 years of age and his wife, who was Miss Matilda McQuade, aged 71 years, were united in marriage May 1, 1859, in the County Tyrone, Ireland. They came to this country in the early seventies and after living for a short time in New York moved to this city where they have lived ever since.

Mr. Morris is enjoying the best of health and his wife did until a short time ago and of late has been rather feeble, though she was feeling very well today and greatly enjoyed the reception.

The happy couple were the recipients of many beautiful presents.

FOUR LICENSES

Have Not Yet Been Taken Out

There are four less liquor saloons in operation today than there were yesterday.

One of the licenses, that of John H. Douglass & Co., is being held up pending the hearing of a case of illegal keeping of liquor in police court next Wednesday. The other three licenses, that of the Park hotel, The Joyce Co., and John Gallagher, in Lakeview avenue, will be issued as soon as the license money has been paid.

A BUSY PLACE

WAS THE BOARD OF POLICE OFFICE

The office of the board of police was one of the busiest places in the city this afternoon. While it is not customary to keep the office open Saturday afternoons it was deemed advisable to do so this afternoon owing to the large number of druggist licenses to be issued.

Numerous minor licenses were also issued during the afternoon.

HER MAIDEN TRIP

LONDON, May 1.—The steamer Minnewaska, the latest addition to the fleet of the Atlantic transport line, left Tilbury docks, London, today on her maiden voyage to New York.

The Minnewaska was launched at Belfast last November. She is 14,500 tons gross, is equipped with wireless telegraph and has every modern improvement for the comfort of her passengers. On a recent trial trip she made an average speed of more than seventeen knots an hour. Only first class passengers will be carried by the Minnewaska.

INTEREST BEGINS SATURDAY, MAY 1

—AT—

THE CENTRAL SAVINGS BANK

58 CENTRAL STREET

REV. FR. EVERETT

Returns From England to This City

The many Lowell friends of Rev. Fr. Everett, formerly of the House of Prayer of this city, will be interested to learn that he has returned to this country and city, where he is at present ill at the home of a friend.

Fr. Everett left Lowell about a year ago to join the Cowley Fathers of England. After leaving Lowell he remained six months at the church of St. John the Evangelist, in Boston, and then proceeded to England to the mother house of the order, whence it appears he has returned.

ANNUAL REUNION

The annual reunion of Company A 33d regiment, was held this afternoon at Post 120 hall. Maj. N. E. Ladd of Groveland was elected president; F. A. Stacy of Haverhill, vice president, A. C. Stacy of Boston, secretary and treasurer.

Of the 13 surviving members, five were able to be on hand and sit down to the annual dinner. They were—N. E. Ladd, T. A. Stacy, A. C. Stacy, Freeman B. Shedd and Erastus A. Bartlett. The guests were D. L. Page, Edmund Cotton and E. R. Fife. At the conclusion of the dinner the members and guests engaged in reminiscences of the days of '61-'65 and at adjournment voted to meet again next year.

Lowell Institution for Savings, 18 Shattuck street, was incorporated in 1829 and this month completes its 80th year. It has paid its depositors 160 consecutive dividends and over $8,000,000 in interest. This is a record worth consideration. Deposits begin to draw interest Saturday, May 1.

INTEREST

BEGINS

Saturday, May 8

AT THE

Washington Savings Institution

267 CENTRAL ST.,

Over Lowell Trust Co.

RECKLESS AUTOIST

Collided With Wagon in Riverside Street

Knocking Two Children Out of Wagon—Auto Carried no Lights Though Going at Fast Rate in the Darkness

While driving a light wagon through Riverside street, near the big sand bank shortly before 8 o'clock last evening, a boy and girl said to reside at Wallbrook in Dracut and who were too excited to give their names at the time of the accident, were struck with great force by a flying automobile and thrown out while the wagon was badly wrecked.

The auto which had no lights on, though it was after dark, came along at great speed and gave no warning to the children in the wagon until it was upon them. The chauffeur after the accident never stopped but kept going at a high rate of speed.

There was no witness to the collision, but William Kennedy, employed at Killpartrick's Spa, who was going to his home, Riverside St., and passed the auto a short distance away from the scene of the accident and his attention was attracted by the speed of the auto and the fact that it carried no lanterns. A few minutes later he came across the boy and girl. The boy was apparently uninjured, while the little girl was somewhat bruised. Mr. Kennedy assisted in patching the wagon so that the children could get home with it.

PAVING SCHEME

Suggested by Alderman Jeremiah Connors

That Will Save City Amount of Royalties Paid on Hassam Paving—Mr. Connors Suggests a Concrete Base

Alderman Jere Connors has been giving considerable thought to the matter of paving of late to see if the city cannot devise a way of paving its streets without being obliged to pay a royalty to an outside concern for the privilege of using its scheme for paving.

The alderman objects to the city paying a royalty of 10 cents per yard on Hassam of which the city is about to lay a large amount that will bring the royalty into the thousands. He consulted the city solicitor and found out that if the city uses the style of paving known as Hassam it will have to pay the royalty or have legal trouble. He then looked into the merits of Hassam paving and learned that the only feature of it that is patented is the base which consists of crushed stone smothered in cement upon which the superstructure is laid. He conceived the idea of substituting for the Hassam base a concrete base which he believes will be fully as serviceable as the stone and cement base. He conferred with several builders of this city and they are of the opinion that the concrete base is as good as the Hassam idea and that furthermore it can be laid by Lowell men. Alderman Connors says that a concrete base such as is laid in Market street will be sufficient for any paving job and will save the city a large amount in royalties. Mr. Connors called at city hall this morning to consult with Supt. of Streets Putnam relative to his scheme but the superintendent was engaged elsewhere.

CREW WAS LOST

Steel Barge Picked up by Ann Arbor Ferry Car

DETROIT, May 1.—A Journal special from Travers City says Ann Arbor car ferry No. 10 last night picked up the steel barge Batavia floating 10 miles south of Fox island without a crew. The table was all set for dinner.

The barge was towed to Northport. No one knows what has become of the crew. It is feared they are lost. The steamer Batavia was built in 1904 for the Lehigh Valley Transportation Co. of Buffalo. Her gross tonnage was 202, length 93 feet and 22 feet beam.

BRITISH SQUADRON ARRIVES

TOKIO, May 1.—The British squadron, which arrived here today, was hospitably received. Rear Admiral Sir Hedworth Lambton called on the officials and a number of entertainments are being planned in his honor. The American squadron will be similarly entertained when it arrives next week from Kobe.

Owing to a typographical error the price of bananas in the Central Fruit Stand advertisement in the first edition read [illegible] a dozen when they are selling at 12c a dozen.

CURTIN & SPILLANE

Plumbers, Steam and Gas Fitters

Estimates Cheerfully Given

26 ANDOVER ST. Tel. 2429

SAVINGS DEPT.

Traders Nat. Bank

INTEREST

BEGINS

MAY 3

Hours: 8.30 a. m. to 3 p. m. Saturdays, 8.30 a. m. to 12.30 p. m. 7 to 9 p. m.

NOTICE

Having rented the Hathaway theatre for the summer season, commencing Monday, May 3, 1909, we will not be responsible for any bills contracted during that time.

(Signed)

ANDREW E. HATHAWAY,
JOHN I. SHANNON.

April 30, 1909.

6 O'CLOCK

DESCRIBES THE SCENE

When Two American Missionaries Were Killed at Adana

CONSTANTINOPLE, May 1.—Stephen R. Trowbridge, a missionary of the American board of commissioners for foreign missions, was the only American or European to witness the killing in Adana of D. M. Rogers and Henry Maurer, fellow missionaries at Adana. He has supplied the following account of the occurrence dated Adana, April 24, to representatives of the grand vizier and he has written it out also for the mission board at home. Mr. Trowbridge says:

"Firing and fighting began April 14 between Moslems and Armenians which resulted in a number of casualties on both sides. By nightfall it was clear that incendiaries were at work, for several districts of the city were covered by clouds of smoke which rolled out far into the country where vineyards and country houses also were burning. All night long the reports of firearms rang out from all sides. The roofs and parapets of houses, minarets, windows with shutters and other ambuscades were used. The most persistent and dangerous fusilade came from one of the minarets on the border of the Armenian quarter. The next morning, April 15, the conflagrations had spread to such an extent that we were obliged to watch closely the environs of the building of the girl's school and the residence of William Chambers.

"All the streets were deserted and the firing from ambuscades was kept up all the morning. A fresh outburst of smoke near the girls' school showed that we were threatened by fire. The wind drove the flames from house to house in our direction. Mr. Rogers was guarding the home of Miss Wallace and the dispensary across the street from the school. It was clear that the large school building of brick and wood was in danger. We spent the morning in ripping off projecting woodwork and the porch posts. It soon became evident that direct efforts to put out the flames must be undertaken. Up to that time no one had dared to go on to the streets because of the shooting from one end by Moslems and the other by Armenians. Moslem pillagers armed and in desperate mood were looting the houses opposite the buildings on fire.

"Mr. Maurer and I took a crowbar and an axe and crossed the street to destroy the wooden porches, shutters and stairways of the houses between the fires and the girls' school. We carried pails of water which we threw wherever we saw flames breaking out.

"All this time there had been no sign of any effort on the part of the government authorities to stop the rioting, pillaging and burning. No soldiers or policemen had appeared nor had any apparatus for fighting fire been brought out. The only news we had of the soldiers was the galling rifle fire from the minarets. This shooting apparently was directed at the houses where the Armenians were resisting by a return fire.

"When I first climbed to the roof near the flames armed Moslems appeared on three sides within close range. When they understood that I was not firing on them but had come to work against the flames they lowered their rifles and assured me with many pledges that I might go unmolested. Then three Turks appeared at the windows of a house just across the street and after assuring me of my safety they went back again to their work of plunder. Back of that house in a well protected position was a turbaned Moslem covering these looters with his rifle and firing frequently to protect them. Two other Moslems appeared suddenly on my left but perceiving my purpose they bade me feel no concern.

"In the meanwhile Mr. Maurer, who had been carrying water in pails from the yard of the girls' school came, up to me with a crowbar and threw down a wall one side of which was burning fiercely. We worked with pails of water, the crowbar and the axe for over an hour. It seemed that we must have help. We repeatedly begged some Armenian young men who were lurking around the street corners shielded from the Moslem fire to put away their arms and come and save the school building.

"The real danger that pressed upon our minds was not the possible loss of the building, but the perilous situation in which our American friends, the hundreds of Christian refugees and the eighty school girls would find themselves in case the building burned.

"In every direction there was rioting and shooting. There was no refuge except possibly in the Protestant church some distance away and even this was threatened from three sides by the conflagration.

"So we came back to the school and asked for volunteers. Mr. Rogers came at once. He had been in Miss Wallace's house and did not know how close the fire had come. He carried water back and forth three times. Mr. Maurer was using the crowbar against a wall and higher up on the roof was pouring water on places just catching fire. We had just worked a considerable time without being harmed by the Moslems when the Armenians at the other end of the street commenced firing on the houses where the looters were at work. Suddenly two shots rang out not more than eight yards from where we were working. Mr. Rogers, who was in the street bringing water, was mortally wounded. He called to me by name and then fell in the middle of the street. The other bullet hit Mr. Maurer in the left lung near the heart, a wound that caused him to suffer great pain. The crowbar fell from his hands. He then climbed down the ladder and collapsed at the side of Mr. Rogers.

"Immediately after these two shots several other bullets from the Moslems who had fired them, whizzed past me. I dropped almost flat on the roof and made my way to the edge whence I could see Mr. Maurer climbing down the ladder with the greatest difficulty. I could also hear Mr. Rogers groaning. My first thought was to help my two comrades home to have their wounds treated. Consequently without concealing my intention I stepped to the lower roof and climbed down the same ladder Mr Maurer had used. It was clear that both men would have to be carried in. I went on rapidly to the school to tell Dr. Thomas Christie and Frederick W. Mackallum. Just then the British vice-consul at Mersina, Major Daughty Wiley, arrived with twenty Turkish soldiers on a tour of the city. They rode up and found Mr. Rogers and Mr. Maurer lying wounded in the street. The entire neighborhood was deserted. The soldiers were ordered to fire roofs to fire in several directions but by this time the murderers had disappeared.

"Mr. Maurer died a few minutes later in the school building and Mr. Rogers lived only a few minutes longer than Mr. Maurer. He did not regain consciousness.

"Both men passed peacefully away. They died as good soldiers of Jesus Christ."

NEW MINISTRY FORMED BY TEWFIK PASHA

CONSTANTINOPLE, May 1.—Tewfik Pasha finally has succeeded in forming a new ministry to preside over the destinies of the Turkish empire, a task which he undertook reluctantly when some of the influential members of the committee of union and progress displayed opposition to Hilmi Pasha resuming his old position of premier. The new ministry is as follows:

Grand vizier, Tewfik Pasha.
Minister of the interior, ex-Grand Vizier Ferid Pasha.
Minister of war, Salah Pasha.
Minister of finance, Rifaat Bey.
Minister of marine, General Riza Pasha.
Minister of foreign affairs, Rifaat Pasha.
Minister of justice, Hassan Fehmi Pasha.
Sheik-Ul-Islam, Zia Eddin Effendi.
Minister of public works and commerce, Gabriel Effendi.
Minister of agriculture, Prince Mavrogordato.
Minister of pious foundations, Mahmoud Ekrem Bey.
Minister of public instruction, Hakka Bey.

Mehmed V drove through the streets in democratic fashion yesterday on his way to the mosque to offer up the regular Friday prayer.

The pomp and ceremony that formerly attached to this function during the reign of Abdul Hamid were altogether lacking, and the subjects of the new sultan seemed to appreciate his democratic manner, and accepted it as evidence of the beginning of a more lenient rule.

A rumor emanating from Saloniki to the effect that Abdul Hamid would be court-martialled was in circulation here today but was later denied.

THE GIRL PUPILS SENT TO MERSINA

ADANA, May 1.—The pupils of the girls school here have been sent by train down to Mersina where they will be given homes until the sanitary conditions of Adana are improved. The school building has been turned into a hospital. The work of relief is tolerably well organized, the wounded are recovering and the local authorities are now showing a good spirit. Food is very scarce. The rice and flour bought with American contributions at Constantinople is due next Wednesday and will be most welcome.

MEN'S MISSION

To Open at St. Peter's Sunday Evening

The women's mission at St. Peter's church, conducted by the Passionist fathers, continues to draw immense crowds, both morning and evening completely filling both the main church and the lower chapel. The attendance at 5 o'clock mass during the week has been especially gratifying to the fathers conducting the mission. The number of communicants will, it is expected, exceed that of two years ago.

Tomorrow afternoon the solemn closing of the women's mission will take place with the customary ceremonies, including the bestowing of the papal benediction. In the evening at 7 o'clock the mission for men will open, and the order of services for the week will be announced. It is expected that the membership of the splendid Holy Name society in this parish will take a decided hold following the close of the mission, as the present society is largely the result of the mission of two years ago.

EMPEROR'S BODY

WAS TAKEN TO THE TOMBS TODAY

PEKING, May 1.—The body of the late Kuang Hsu, the emperor of China, who died in Peking last November, today began its long journey to the western hills, 87 miles away, for final interment. The ceremony was one of unusual pomp and splendor and dignity. It was witnessed by a large number of foreigners, including the members of the diplomatic corps and the members of the several missions sent to Peking by foreign governments expressly to represent them at the final obsequies. The body of the dowager empress will not be interred with the dead. In the meantime her body will remain in Peking.

WOMAN ACQUITTED

NEOSHO, Mo., May 1. Miss Stella Davidson, the young heiress on trial here charged with the murder of Roy Ramser, her sister's suitor, was acquitted here this morning.

THE DEATH ROLL

For Past Week With Causes Assigned

April.
22—Eliza Smith, 68, ch. diarrhoea.
Catherine A. Glode, 34, puerperal eclampsia.
Catherine Glode, ½ hour, prem. birth.
23—Rose Etta Dowd, 26, ac. tuberculosis.
24—Mary M. Tracey, 68, stenosis.
John B. Sabre, 62, card. hypertrophy.
James W. Vaughan, 62, phthisis.
Hannah McDermott, 59, endocarditis.
Leo St. Jean, 5 d.th. meningitis.
Carlton D. Mann, 3 mos., pneumonia.
25—Henry Guthnecht, 26, tub. laryngitis.
Walter W. Zinck, 4, accident.
Elizabeth Malone, 5, cap. bronchitis.
Robert Wilby, 2 mos., convulsions.
Raymond Lepine, 16 days, cong. debility.
Mercena F. Whitehorn, 54, cardiac embolism.
26—Timothy Martin, 72, art. sclerosis.
27—John Sharkton, 2 mos., cong. debility.
John M. Farrell, 11, pulm. hem.
Pasquale Hebert, 37, pleurisy.
Daniel Condon, 2 hours, prem. birth.
28—Mary Ryan, 32, ac. gastritis.
Peter Gayla, 17, disease of heart.
Alphonsine Baril, 11, phthisis.
Henry Siva, 2 mos., bro. pneumonia.
Mark O'Brien, 2 days, atelectasis.
Cornelius Leary, 62, catr. pneumonia.
Della Wilkins, 57, apoplexy.
29—James A. Hosley, 82, senile debility.
Hannah A. Packard, 77, disease of heart.
Ann Slowey, 57, senility.
Alcide Couto, 21, appendicitis.
Alberine Laliberte, 8 mos., tub. meningitis.
Madeline McGann, 3 mos., pneumonia.
Girard F. Dalman, City Clerk.

DIV. 11, A. O. H.

Held a Smoke Talk at Hibernian Hall

Division 11, A. O. H., one of the progressive lodges of the Hibernian order in this locality conducted a "smoker" at Hibernian hall last evening that was a pronounced success, notwithstanding the inclement weather. Pres. Michael Connolly was master of ceremonies and he filled that position quite creditably. The speaker of the evening was ex-Alderman James F. Miskella and he spoke eloquently of the achievements of the Irish race and the bright future that it has. He was introduced by Pres. Connolly and in part he said:

Mr. Miskella said in part:

"About a quarter of a century ago, the ancient order of Hibernians was instituted in this country by patriotic exiles from the land of Erin. From a very humble beginning, the order has grown to magnificent proportions. The ancient order now numbers over 250,000 loyal sons all lovers of liberty and human justice. The Irish race here always have been lovers of liberty and human justice. Her sons have shed their blood and have given their lives for the cause of liberty in many lands. To France, to Spain, to Austria, the sons of Erin have given loyal and courageous service.

And so it is with our own grand and glorious republic, the sons of Erin have poured their blood and given their lives for liberty and justice, they were with Washington on all the fields of battle from Lexington to Yorktown. Remember, my brothers, that Sullivan, Wayne, Knox, Fitzgerald and Morgan were trusted leaders under command of the great Washington. Remember, my brothers, that the first Commodore of the American navy was John Barry who never knew what defeat was; he also was a trusted leader of the great Washington, and rendered service in the cause of liberty that should be remembered for all time. The sons of Erin, may it be said to their credit, present a magnificent spectacle in the history of this country. No people gave more freely of their all than the people of Irish blood, and it is certainly cause for comment that there are so many people of our day who do not realize the great part that Irishmen and their descendants played in the colonial history of this country, in the upbuilding of this nation.

My brothers, the people of the old land were never a servile people. They have been struggling now for more than eight hundred years for their freedom, and they are just as determined now as they were eight hundred years ago to gain their freedom, and again take their place among the nations of the world a free and independent republic. "Wherever there is in the Christian and civilized world a nationality of character, then a national government is the necessary and proper result. A nation can only be happy under a government of its own choice." No truer words than these were ever written, and they apply with full force to the people of Ireland. They will never be happy while under the dominion of others. They will never be happy while their laws are made by another nation. In fine they will not be a subject people, and hence Ireland must be a nation free and independent.

And now, my brothers, in conclusion let us as a part of the 20,000,000 of our race in this country who love the old land and its traditions, who reserve and cherish the memories of saints, heroes and martyrs, who have ever retained true and ever will to the faith of our forefathers preached to them by Saint Patrick, let us turn our face with that spirit which dominated the heroes of old, to the end that Ireland shall be a free and independent nation; that she shall again be the seat of learning she was in the long ago; that her magnificent harbors shall contain her own ships with her own flag flying proudly over them; that she shall again be peopled with a happy, prosperous and contented people. In a word, that she shall take her place among the nations of the world, a free and independent republic.

In connection with the address of Mr. Miskella, there was a program of songs by the following: Thomas Green, Daniel Whelley, Peter Bayhall, Thomas Herlihy, Michael Downey and P. J. Crawley. Remarks for the good of the order were made by John T. Henricks, John Barrett and John Tally. The officers of the division responsible for the successful affair are as follows: Michael Connolly, president; Patrick Hickey, vice president; Patrick Connolly, recording secretary; Wm. Nelson, financial secretary; and John H. Hickey, treasurer.

PLUMBERS' MEETING

PAWTUCKET, R. I., May 1.—Delegates from all over New England gathered here this afternoon to attend the annual convention of the New England States Association of Plumbers, which will convene here this evening. International President Alpine of Chicago arrived early in the afternoon.

LATEST REPORTS

Say That the Number of Dead is One Hundred

MEMPHIS, Tenn., May 1.—While some sections in the pathway of the storm are still to be heard from, despatches received from Arkansas, western Tennessee and northern Mississippi bring the total killed by the tornado Thursday to 100 and the injured to twice that number. The greatest number of dead and injured is reported from Horn Lake, Miss., where eighteen bodies have already been found. The injured are placed at 50. Caddox Gap, Ark., reports a similar number of deaths and many injured.

At Fancetville, Tenn. the death list is placed at fifteen and the injured at fifty.

Other towns from which reports have been received here are as follows:

In Arkansas—Mariana, four; Red Branch, two; Heber, two; Williams, one; Wheatley, one; Marion, five; Scobulon, one.

In Tennessee—Somerville, five, Bolliver, one; Dabard, four; Humbold, four; Medina, three; Belles, six; Quile, three; Lula, four; Detach, two; Nanley, two; Clarksville, one.

TO RELIEVE TABRIZ

ST. PETERSBURG, May 1.—Mail advices received here today from Tiflis give certain details of the Russian expedition to relieve Tabriz that it was impossible to transmit by wire owing to the military censorship. They show that preparations have been made for a prolonged stay and the occupation of the entire Tabriz district. Gen. Snarsky, the commander of the expedition, has taken personal supplies for one year. The force of occupation will be increased to 7000 or 8000 infantrymen with the necessary artilery and cavalry detachments required to ensure the safety of Americans and foreigners in northern Persia, until such time as the Persians themselves are able to maintain order.

75,000 WORKMEN

Remained Away From Work in Paris Today

PARIS, April 1.—The "dress rehearsal" for the general strike by which the labor leaders were to announce their purpose of ushering in social revolution planned for today promises up to noon to be a failure. Possibly a total of 75,000 workmen in the various trades have obstained from work to attend the big meetings that have been called in the populous quarters of the city but the cessation is in no way general. All the railroad, tramway, omnibus, taxicab, underground traction and electric light systems the interruption of which was to constitute a proof of the discipline of the proletariat are practically normal.

Nevertheless, Paris today bears a very strong resemblance to an armed camp as the government has neglected no precaution to ensure tranquility.

Troops are massed in their barracks and in the court yards of public buildings while cavalrymen and detachments of the republican guard patrol the streets. Police reserves have occupied the public squares, particularly the Place de la Republic which is the center of revolutionary effervescence and the police bicycle and the auto corps are being held in readiness. The ministers are in their offices ready to adopt any measures that may be required.

The fact that many of the labor agitators were going secretly to the provinces last night has created some apprehension but it is announced in Paris that it was but a feint to cover more serious manifestations in the smaller industrial centers.

BUILDING STRIKE

May Bring Open Shop to Pittsfield

PITTSFIELD, May 1.—A strike of building laborers which went into effect today coupled with the demands of the other departments of the building trades probably will lead to a general movement by Pittsfield contractors to establish open shop conditions. Fifty members of the building laborers union employed by six firms struck today to enforce demands for an increase in wages from 31½ cents to 35 cents an hour and for a Saturday half holiday. This ties up the work of the masons. The plumbers and carpenters have been granted slight increases in wages. Similar demands by the lathers have been refused while demands by the masons and bricklayers are still under consideration. The building operations in Pittsfield are more extensive this spring than for many years and the contractors state that they will be able to secure all the men they need from other cities and towns in this section, even if all the union men now employed here should strike.

MARRIAGE INTENTIONS

The following marriage intentions were recorded today:

Arthur Martin, 19, locomotive, to Amelia Mayo, 19, at home, both residing at 538 Moody street.

Louis L. Labaise, 54, mill operative, to Louise Hebert nee Daigle, 56, at home, both of 42 Joliette avenue.

Mr. and Mrs. Antonio Innamorato, of 48 Winter street, are rejoicing over the arrival of twin baby girls last night, both weighing 14 pounds.

REGULAR BLIZZARD PREVAILS

CHICAGO, May 1.—The storm which began Thursday and the death list of which approximates two hundred persons in the states of Illinois, Tennessee, Alabama, Arkansas, Georgia, Mississippi, Missouri and Pennsylvania took the form of a mild blizzard in the upper lake region today including Chicago where a moderate wind was accompanied by snow.

At Superior, Wis., there was snow enough for sleighing. Winnipeg reported many range cattle dead from exposure. From the southwest came stories of ruined orchards.

The weather bureau's summary of conditions today said:

"Abnormally cold weather has advanced from the Rocky Mountain region eastward over the Central valleys, freezing temperatures being reported as far south as Missouri and nearly as far south as Texas and Arkansas."

"Doctor's Daughter"
Title Name
Draws the attention of all sufferers of stomach or liver troubles to
STOMACH-RITE
Tablets for best results. Nine tablets of the day for the asking. Dyspepsia, constipation, loss of appetite. Sour stomach. Nervous dyspepsia, and that but not least Constipation. No other remedy can show such results. Recommended and endorsed by physicians and druggists, one of the leading druggists in each city and town. If you cannot obtain Stomach-Rite it will be sent you, prepaid, upon receipt of price 50c. by addressing your mail order to "Doctor's Daughter," Westerly, R. I. Refuse worthless substitutes by seeing that the signature of Dr. Jones will be on your package. The genuine may be obtained at A. W. Dows & Co.

SCHOONER ASHORE

The Carnegie Was on Her Way to Portland

NEW YORK, May 1.—The five masted schooner William Carnegie of Portland, Me., went ashore near the Moriches life saving station on the south coast of Long Island in a northeast gale and thick weather early this morning. The vessel now lies broadside the beach about half a mile off shore with the waves dashing over her. Captain Reed and his crew of nine men unable to reach the shore boarded their yawl boat and rowing seaward anchored to await the coming of help. Although the lifesaving crews of the Moriches, Forge River and Potunk stations were on the beach and made great efforts to reach the stranded vessel they could render no assistance and an appeal for a revenue cutter was sent to this city.

The Carnegie was bound from Norfolk to Portland and was sighted on the beach fifteen miles west of Shinnecock lighthouse at 3.45 a. m. the captain evidently having lost his course in the mist which overhung the ocean.

The Moriches lifesavers quickly telephoned to the Forge River station and the rescue was begun. Captain Corden of the Moriches station and Captain Gildersleeve of Potunk formed a crew of eight men and attempted to launch the self-bailing life boat of the Moriches station through a tremendous surf. The boat was overturned and two of the life savers caught underneath it and nearly drowned before their companions could rescue them but they escaped serious injury. Attempts to get through the surf were then abandoned and the lifesavers brought up their life gun and attempted to shoot a line across the rigging of the vessel. The Carnegie was lying a quarter of a mile from the beach and nine times the shot fell short. Perceiving that no help could be expected from the beach and with the vessel in danger of breaking up under the pounding of the seas which constantly swept her decks the captain and crew of the Carnegie managed to get their yawl into the water and abandoned the vessel, rowing off shore. They anchored the small boat there and were apparently in no immediate danger. As there were no signs of either sea or wind abating and it was impossible for any boat to pass through the surf the lifesavers telephoned to this city for assistance, requesting that a revenue cutter be sent to take off the Carnegie's crew. The vessel was then holding together and it was expected she would last through the storm unless it increased

BOSTON PASTOR

Has Been Called to Rockefeller's Church

BOSTON, May 1.—The pastorate of the Euclid Avenue Baptist church of Cleveland, O., has been offered to Rev. Walter Bustard, for the past ten years the pastor of the Dudley Street Baptist church of Roxbury. Although the formal call has not yet been received by Mr. Bustard, he has been in communication with the officials of the Cleveland church, and it is said that the call is now on its way and will be accepted by the Roxbury clergyman.

The Euclid Avenue church is one of the most prominent churches in the Baptist denomination, and is the religious society of which John D. Rockefeller is a member. Mr. Bustard and John D. Rockefeller, Jr., were students at Brown university together, although not members of the same class.

Mr. Bustard was graduated from Brown university in 1895. After his graduation from the Newton Theological seminary he became pastor of a church in Brockton and after a brief pastorate in that city he accepted a call to the Dudley Street church about ten years ago.

Mr. Bustard is well known as an athlete. At Brown he captained the varsity baseball team and since his graduation he has achieved some success as a lawn tennis player.

HELD IN $10000

On Charge of Attacking Aged Man

QUINCY, May 1.—Judge Avery, in Quincy court, yesterday, held Charles W. Finnemore of Braintree in $10,000 for the grand jury after a hearing on a charge of entering the store of Westley Grant, at the corner of Squantum street and Granite avenue, Milton, on the night of April 9, and murderously assaulting Grant with a loaded revolver. The defendant was represented by Philip H. Sullivan of Braintree as counsel.

Mr. Grant, who has been in the Massachusetts General hospital most of the time since the shooting, was the first witness at the hearing. He is still weak and in a very nervous condition. He testified: "About 9 p. m. on April 9, as I was about to leave my store, a man met me at the door and asked, 'Am I too late?' I replied, 'Pretty near.' He asked me for a piece of tobacco. I took a lamp which was the only one lighted at the time, and went behind the counter to get it. When I was about to hand it to him he pointed a revolver at me and said, 'I will take every cent you have, and quick.' I replied, 'I guess not.' He then fired directly at my head, and ran out of the building. The man was the defendant. After the shooting I cried for help and then managed to walk to the house of Walter W. Bates, which is next to my store."

Other testimony was given by Walter W. Bates, Patrolman J. J. Haley, Burton Perkins, Patrolman John F. Larkin of Quincy, George P. Gerrard and James A. Revis. The defence offered no testimony.

In default of bail Finnemore was committed to Dedham jail. Finnemore's wife, who has been detained as a witness, was discharged upon her own recognizance.

HENRY DUNHAM

HAD A GREAT TIME IN LOUISVILLE

Henry Dunham, the well known Fayette street fetcher, has just returned from a trip to Louisville, Ky., where he visited his brother, who is superintendent of a mill there. Mr. Dunham was in Louisville when the alleged murderers of the late Governor Bell were prosecuted, and he said that things were a bit exciting in that city at that time. He was very much taken with Louisville, however. Some of the northerners who go to Louisville are smitten with that city's charms, but it was the fair horses in new Orleans that appealed to him. Just the same he says that Lowell is good enough for him. Later on he will motor to the Kentucky city in company with his friend, Thomas E. Metham.

BOSTON MARKET

BOSTON, May 1.—The local market was dull today, closing irregular. American Telephone closed at 146½ off 2. North Butte 81½.

LOST $100,000

Ex-Alderman Played Cards and Races

NEW YORK, May 1.—According to statements made by him in the course of an investigation in the Gates avenue court, Brooklyn, to determine whether the laws against gambling had been violated in a place run by Thomas Plunkett in Fulton street, near Nostrand avenue, ex-Alderman Joseph Falk has lost a fortune of $100,000 in two years betting on horse races and playing cards.

Falk said he lost $5000 in Plunkett's place. His mother went there to demand the return of the money, and there was a disturbance which caused Police Inspector Harkins to institute the gambling investigation.

Falk was elected as an alderman from the Brownsville section on the municipal ownership ticket in 1906. His mother testified in court that he began to gamble soon after his election. On one occasion, she said, her son lost $1000 at a club in Sheepshead Bay. She went there to recover the money and later it was returned to Falk.

When he went on the stand Falk astonished the court by saying that he did not consider betting on horse races or playing poker for money to be gambling.

FUNERALS

LEARY—The funeral of the late Cornelius Leary took place this morning from the home of his sister, Mrs. Catherine Sullivan, 33 Dinley street, Dracut, and was largely attended by sorrowing friends and relatives, including a number from out of town. The cortege proceeded to St. Michael's church, where a mass of requiem was sung, Rev. Dennis Murphy officiated. The choir, under the direction of Thos. P. Foulger, sang the Gregorian mass, and during services appropriate selections were rendered. The bearers were Murtagh, Patrick, Jeremiah and Florence Sullivan, Patrick Banks and Michael Lynch. At the grave Rev. Dennis Murphy read the committal prayers and the burial was in the Catholic cemetery in charge of Undertakers J. F. O'Donnell & Sons.

DONOVAN—The funeral of Ellen Donovan took place this morning from the home of the Little Sisters of the Poor, Roxbury. A mass of requiem was sung in the chapel connected with the home, Rev. Fr. Regan of St. Patrick's church, Roxbury, officiating. The bearers were Michael J. Driscoll, Humphrey O'Sullivan, Charles White and Joseph F. Sullivan. At the conclusion of services the remains were brought to this city and the burial was in the Catholic cemetery in charge of Undertakers J. F. O'Donnell & Sons.

SLOWEY—The funeral of Mrs. Ann Slowey took place at 8.30 o'clock, this morning from the home of her daughter, Mrs. Nellie Smith, 297 Adams street. Requiem mass was sung at St. Patrick's church at 9 o'clock by Rev. Joseph Curtin. The choir under the direction of Michael J. Johnson, rendered the Gregorian chant. At the offertory Daniel S. O'Brien rendered "Veni Salvator Mundi." At the close of the service the choir sang "In Paradisum." As the remains were being borne from the church "De Profundis" was sung. The bearers were Messrs. John and William Smith, William Walsh, Charles Slowey. At the services were delegations from the different church societies to which the deceased belonged. Interment was in the Catholic cemetery, Rev. Fr. Curtin officiating at the grave. The funeral was in charge of C. H. Molloy & Sons.

BARIL—The funeral of Alphonsine Baril took place yesterday morning from the home of her parents, Mr. and Mrs. Joseph Baril, 21 Hanover avenue. Funeral services were held at St. Jean Baptiste church, Rev. Fr. Graton, O. M. I., officiating. The bearers were Messrs. Antoine Baril, Joseph Lepine, Alex. Goudreau, Avila Paquet, Arthur Drapeau and Arthur Desloges. The children of the deceased, of which the deceased was a member, were represented by Misses Jeannette Lepine, Adelaide Drouin, Eugenie Perrier, Eva Lefebvre, Alice Parent and Blanche Drouin. Burial was in St. Joseph's cemetery and Rev. Fr. Brulier, O. M. I., officiated at the grave. Undertaker Joseph Allard had charge.

DANIELS—The funeral of Joshua W. Daniels took place yesterday afternoon from his residence, 257 Rogers street, Rev. R. A. Greene officiating. The bearers were Messrs. A. G. Thompson, E. W. Clark, C. C. Swan and John Russell. Burial was in the family lot in Tewksbury Centre, under direction of J. A. Weinbeck.

LATEST

DEATH LIST GROWS

Many More Persons Have Been Reported Dead

ATLANTA, Ga., May 1.—An epidemic of cyclones and tornadoes, the like of which have not been known for years, swept through the south Thursday night and yesterday, leaving in their wake hundreds of dead and mangled bodies and the dismantled wrecks of property worth many millions.

An exact list of the dead and an accurate estimate of the monetary loss may not be compiled for days, but from all along the path of the storm come tales of fearful loss of life and the descriptions of whole towns and villages completely wiped out.

The storm wave seems to have had its origin in the north and swept from the lake region south in irregular fashion, now moderating its force as if spent, now growing more turbulent.

The state of Tennessee was a heavy sufferer. At 10 o'clock last night careful estimates indicated that at least fifty people were killed in the Volunteer state alone, while the loss in dollars and cents will not fall short of a million. At Franklin and in Hillsboro there was loss of life. The latter town is said to be practically destroyed while at Centerville and adjoining villages the damage is reported very heavy, both in lives and property. Near Pulaski, in Giles county, the death list reached 12 and many were injured.

In the vicinity of Chattanooga the storm was felt at its worst. As in other parts of the state, the telephone and telegraph wires were blown down and the movement of trains was greatly hampered. The hurricane followed the Cumberland valley, wrecking small towns and destroying farm houses. At Ebenezer 18 houses were blown down. At Knoxville the greatest damage was from interference with commerce.

At Charlestown the storm swept up the Hiawasee river from the Tennessee valley, destroying much property. At Fayetteville three people are known to have perished.

At Cuba many houses were blown down, and at Gilestown not even a shed was left standing. No fatalities were reported from either place, but information is very meagre.

Memphis reports heavy loss from towns within a radius of 100 miles in three states.

At Hornlake, Miss., half a dozen lives were lost and the property damage was very heavy. From neighboring towns come tales of men, women and children killed and homes wrecked.

The tornado swept over into Arkansas and killed eight persons near Mammoth Springs, besides wrecking a score of buildings. Other points in Arkansas report heavy loss.

Atlanta and most of Georgia escaped with only slight property loss.

But two young people, a brother and a sister, lost their lives here yesterday by the capsizing of a rowboat during a squall.

Striking Alabama and headed in a southeasterly direction, the hurricane continued upon its course of destruction last night. Huntsville sends word of heavy loss of property with probably the loss of several lives. At Danville, in Morgan county, Ala., the storm appeared with terrific force. At Hartzell at least one is dead and many are hurt. The storm is still raging and seems to be traveling almost directly southeast. Soon after dark last night the strong winds began affecting the telegraph and telephone lines connecting Atlanta with Chattanooga and Knoxville, and wire communication during the afternoon ceased entirely. The Western and Atlanta railroad offices here reported that south of Chattanooga, near Emerson, Ga., several big trees were blown across railroad right of ways, tearing down wires and holding up five trains.

Scores of telegraph wires were lost in the vicinity of Rome, Ga., about dark, indicating that the storm was sweeping over that section.

The death list was swollen last night by three victims of lightning at Monroe, Ga.

Late yesterday a severe wind storm, accompanied by fierce lightning, broke over Monroe and one of the bolts struck the residence of M. B. Barrett, running down the chimney. Barrett, his wife and 17 year old daughter were killed, and a 10 year old son and a younger child were seriously shocked.

MET SUDDEN DEATH

LOUISVILLE, Ky., May 1.—Despatches gathered throughout the south by the Associated Press last night indicated that from 60 to 75 persons met sudden death in the great wind that spread havoc throughout the region south of the Ohio. The number injured is probably three-fold that of the killed.

While the storm, which reached the south from the upper Mississippi valley atfer midnight yesterday, left its scar on Mississippi, Arkansas, Kentucky, Alabama, Missouri, and other states, Tennessee perhaps suffered the most severely.

Mississippi's most disastrous point was Hernlake, where 18 met death.

Arkansas reports a total of 12 dead and 90 injured.

Alabama has four dead near Hartzell.

Kentucky escaped with much property damage, but no deaths.

Missouri has seven killed at Somerville and 11 at Golden.

Georgia lost two lives when a boat capsized in Atlanta.

Last night District Forecaster F. J. Walsee at Louisville, predicted fair and colder weather for the next few days and frosts for two nights in the portions of the south reporting to Louisville.

ELEVEN KILLED

CASSVILLE, Mo., May 1.—Eleven persons were killed and 25 or 30 hurt, 14 seriously, by a tornado which destroyed Golden, Mo., Thursday. The entire town, with the exception of one stone building, was blown down and the inhabitants are without food or shelter. The population of the place was about 500. Enormous damage was done to farm property.

Lobsters, 18c. per lb.; Chicken Lobsters, 2 for 25c., at the Tarpon, Saturday.

COAL CONTRACTS

Awarded to E. A. Wilson and Ed. Cawley

Purchasing Agent MacKenzie has announced the following coal contracts: 250 tons of hard coal, at $6.25 per ton for city farm and $6.90 outdoor relief winter delivery to Edw. Cawley; 800 tons soft coal for city farm at $4.07½ per ton, and 2320 tons of soft coal for public buildings at $4.44 per ton to E. A. Wilson & Co. The contract for 1200 tons of hard coal has not yet been awarded.

SOCIAL AND FRATERNAL

The regular meeting of Wamesit lodge, 25, Knights of Pythias, was held last night. The relief committee reported that Brother John Hurlburt, under the care of Danvers lodge, has recovered from his illness. The entertainment committee reported that the recent "old maids' auction" was a distinct success. The rank staff was instructed to work the third rank on three esquires on the third or fourth Friday of May.

The regular meeting of Passaconaway tribe of Red Men was held last night. There was a large attendance of members and considerable routine business was transacted. Sachem Geo. R. Valdwell occupied the chair. One application was received and referred to a committee. The degree staff rehearsed the adoption and warriors degree, as the degree work will be performed on two palefaces at the next meeting. Remarks on tribal affairs were made by the officers and on the order by visiting chiefs. At the close of the meeting, whist and other games were played and a social time was enjoyed.

At the annual meeting of the Middlesex North District Medical society, held recently, the following officers were elected: President, C. A. Viles; vice president, O. P. Porter; secretary, A. R. Gardner; treasurer, T. B. Smith; librarian, P. J. Meehan; commissioner of trials, F. E. Varney; councillors, C. E. Simpson, W. M. Jones, W. B. Jackson, G. H. A. Leahey, A. G. Scoboria, J. E. Lamoureux; censors, C. E. Simpson, J. A. Gage, J. V. Meigs, E. J. Welch, W. G. Eaton.

If you want help at home or in your business, try The Sun "Want" column.

TO CUT EXPENSES

Appropriation Committee Discussed Plans at Meeting

The appropriations committee met last night and was in session about three hours. The object of the meeting was to discuss the appropriations of the different departments and to figure out some way to keep the departments within bounds. Some of the departments have already made big holes in their appropriations for the year.

Agent Bates and Drs. Martin and Huntress appeared for the health department and Supt. Whitcomb and Chairman Lamoureux responded for the school department.

The board of health representatives stated that while they had trimmed their estimates down to the limit the appropriations committee had given it a severe bump. They allowed that more money would be required before the year is over. The board of health last year received $32,856 and this year its appropriation was $2400 less.

Agent Bates and the doctors spoke to the committee about the importance of having an inspector of animals who could devote all his time to the work. It was stated that the work was not being done as it ought to be done, and the committee was asked to give an additional $400 for the inspector, making his salary for the year $900 instead of $500. The committee did not promise the board of health that there would be anything doing along the line of more money.

Supt. Whitcomb said that when he submitted his figures for the school department he based them on the lowest possible rate, but the committee trimmed his figures just the same.

Mr. Whitcomb said that in order to live within the appropriation it would be necessary either to cut salaries or discharge a number of teachers and double classes.

Some one suggested that a saving might be made at the training school, but no definite action along this line was taken. Councilman Kearns thought that a slight saving might be effected by doing away with some of the annual reports. He thought that a smaller number of reports would serve the purpose just as well.

Some of the committee thought that a saving in salaries might be made by enlarging the number of pupils per class and thus reduce the number of teachers. Supt. Whitcomb said it has been the desire all over the country for the last few years to reduce the number of pupils per teacher or class instead of to increase the number as suggested by the committee.

A saving was suggested in allowing Principal Morey of the Highland school to take charge of the new school in that district. In placing both schools in his care, the saving of a principal's salary might be made.

Councilman Qua offered a motion that sub-committees be appointed from the appropriations committee to look into the workings of each department, so that the members themselves might have more personal knowledge of their affairs with a desire that some suggestions might be developed among themselves which would bring about a decrease in the expenditures.

The motion was passed, and the following assignments were made: Assessors and fire departments, Alderman Gray; lands and buildings, Councilman Kearns; charities and cemeteries departments, Alderman Dexter; health and park departments, Councilman Qua; streets and sewer departments, Alderman Stevens; police department, Councilman Davis; school department, Councilman Jewett.

The proposition "that the bosses on the street department be not paid when not working" was next considered—but not to any length. Without comment it was laid on the table on motion of Councilman Qua.

The recommendation that a loan of $5500 be made for the purchase of an auto combination wagon to take the place of the protective wagon in Warren street was next taken up.

Councilmen Flanagan and Killpartrick, members of the fire department committee, were asked to offer some detail in connection with the recommendation, and they stated that it was after Chief Hosmer had explained to them to immediate need of a new wagon for the Warren street company, and on recommendation of the chief himself, together with some practical demonstrations which they had witnessed of an auto combination wagon, that they approved of it. Councilman Qua allowed that if the committee should recommend the purchase of this piece of apparatus the people of Centralville would set up a howl for their share of fire protection and, together with Alderman Stevens, he thought it would be best that the recommendation be recommitted to the fire department committee, with the request that an appropriation be sent along to include all of the apparatus wanted for the year. It was thought to be a better business proposition to borrow $10,000 or more than to borrow it piecemeal.

The committee adjourned at 10.30.

TODAY'S HEARING

At City Hall a Dull Affair

When Mayor Brown's police board hearing was resumed in the council chamber at the city hall at 10 o'clock this forenoon Mr. George W. Burke took a turn at reading the report of hearings in hotel cases. When the hearing adjourned last evening the hearing in the Merrimac house case had been all read and that in the case of the Park hotel nearly so.

There were seven spectators on hand when the hearing was opened and the monotony of the proceedings was too great for even that number and two went out.

At the noon hour the hearing was adjourned to 10 o'clock Monday morning. Mr. Burke, Jr., had up to that time read several hundred pages into the records, all of which had to do with hearings of hotel cases. It was stated today that the hearing would take all of next week.

INSPECTOR DOW

Talks of the New City Buildings

Inspector Dow has given out the contract for the curtains and window fixtures for the Centralville fire house and the contract for the gas fixtures will be given out next week. With these in and the outside grading done the building will be ready for occupancy.

The plastering and whitewashing at the Washington school will be finished today.

For New Dwelling

Albion Falker is building a $2000 dwelling at the corner of Lowell street and Columbus avenue.

THE AUTO FUND

STREET RAILWAY COMPANY GAVE $500

The $500 contribution of the Boston & Northern Street railway came towards the close of the fund and was gratefully received by the committee. It is the largest single contribution except that of the directors of the Union bank, who made up $1000 among them.

All Physicians

Must prescribe some of the ingredients that are contained in Hood's Sarsaparilla—for all troubles of the blood, stomach, kidneys and liver.

They include sarsaparilla, stillingia, yellow dock, gentian, wild cherry bark, mandrake, dandelion, juniper berries, pipsissewa, etc.

The combination and proportions are our own formula and give power to cure beyond the reach of any other prescription or substitute. That's why it is wise to get Hood's and only Hood's.

Are You Down-Hearted?

Vigor and Grit are the two things you need with which to conquer. Life is not a bed of roses at the best. Hustle and toil are wanted to bring out the best there is in us. The man or woman, who, because of ill health, becomes discouraged, is a pitiable object indeed.

Keep your bodily health. That's the first step to success. Be definite in purpose. That's the second step.

BEECHAM'S PILLS

will help you achieve both. They will ward off disease, tone the body, make a new being of you. Taken in time, they positively prevent many of the serious ailments that are caused by a disordered digestion. By acting on the vital organs and carrying off the secretions of the body, they cleanse the system, purify the blood and strengthen the nerves. They put new vim and vigor into the body, new energy and courage into the brain, and you will find they quickly

Make Life a Joy and a Blessing

In boxes, with full directions, 10c. and 25c

IN POLICE COURT

Man Fined for Assaulting Liquor Dealer

Because Patrick F. Cox, who conducts a liquor saloon at the corner of Cross and Adams streets, refused to serve James McKiernan with liquor after 11 o'clock the night before last, McKiernan brutally assaulted him, and this morning in police court was fined $15 for doing so.

When Mr. Cox appeared in court he had a badly discolored left eye covered with a shade, while the left side of his face was scraped and discolored, the ear was swollen and discolored as was the neck.

The complainant testified that Thursday night shortly after 11 o'clock, McKiernan called at the saloon and asked to be served with drink. Mr. Cox stated that it was after 11 o'clock and he could not be served. This made McKiernan angry, whereupon he turned on Cox and struck him several times. Cox was on the ground and was receiving a beating at the hands of McKiernan when one of Mr. Cox's clerks came to his assistance.

McKiernan had no defense to offer, other than that he was drunk and did not realize what he was doing. He was fined $15.

Ganley Brought to Lowell

James Ganley, whose police record is an unenviable one, was brought to Lowell this morning from Lawrence, where he was arrested Wednesday on suspicion of having committed larceny. In court this morning he was charged with the larceny of three planes, each of the value of $1, one saw worth $1, and a screwdriver valued at 50 cents, all the property of an unknown person. He pleaded not guilty and the case was continued till Tuesday morning upon request of the government.

It was Ganley who entered the residence of Charles Chagnon at Dewey Grove Wednesday morning, who also made his escape from Mr. Chagnon and was subsequently arrested in Lawrence after Mr. Chagnon had reported the matter to the police of that city.

Settled Out of Court

The case of Waldo E. Nutting, charged with assault and battery, did not come up for trial, counsel for the parties involved informing the court that the complainant did not desire to press the matter. James E. O'Donnell appeared for the defendant and the complainant was represented by W. W. Fox.

Drunken Offenders

John W. Scully, charged with drunkenness, appealed to the court for leniency, claiming that prior to yesterday he had not touched liquor for five months. Scully's aged father also pleaded with the court to give the boy another chance and Judge Hadley, after hearing what the father had to say, gave Scully a suspended sentence of four months in jail and placed him on probation for one year. The court informed Scully that the case was disposed of favorable to him owing to the request of his father and he was told to attend to his work and look after his father in the future.

Annie Scott was sentenced to one month in jail. William F. Hogan, a second offender, was fined $6, and two first offenders were each fined $2.

JAP WARSHIPS

Were Greeted by Thousands

SAN FRANCISCO, May 1.—Almost the entire Japanese population of this city numbering about 5000 and great crowds of Americans gathered on the hills overlooking the bay and Golden Gate this morning to witness the arrival from Los Angeles of the cruisers Aso and Soya. The revenue cutter McCullough put to sea today to meet the warships outside the harbor and escort them through the Golden Gate. Rear Admiral Ijichi announced that he had decided to remain two days longer than planned at first and will not weigh anchor for the north until May 10.

AT CITY LIBRARY

City Librarian Chase has displayed at the library a collection of illustration volumes on London. This will be followed by exhibits with Paris and other famous capitals as the subjects, and the series is designed for the benefit and instruction of those who are contemplating trips abroad.

Lobsters, 18c. per lb.; Chicken Lobsters, 2 for 25c., at the Tarpon, Saturday.

STOCK MARKET

Today's Quotations on Active Stocks

The following are the closing quotations of today's stock market for active stocks:

Sederquist, Barry & Co., Hildreth Bldg.

NEW YORK STOCKS

Atkinson	107¾
Am. Cotton Oil	58⅞
Am. Car Foundry	51
Amalgamated	77½
Am. Sugar	133
Am. Ice	40¼
Am. Smelt. & Ref. Co.	90¾
Anaconda	46⅝
Brooklyn Rapid Transit	78¼
Can. Pac	150¾
Chesapeake & Ohio	78½
Colorado Fuel	50
Consolidated Gas	137¼
Distillers' Securities	38¼
Erie 1st	50
Gt. Northern pfd	144¾
Gt. Western	4¾
Illinois Central	145¾
Int. Steam Pump	39¾
Interboro Railway pfd	46½
Missouri Pac	73½
Missouri, Kansas & T.	44⅛
No. Pac.	143¾
National Lead	8⅝
New York Central	130
Norfolk	91⅞
Ont. & Western	48¾
Penn.	137
Pac. Mail	30¾
Pressed Steel Car	39¼
People's Gas	115¾
Rock Island	25⅞
Rock Island pfd	76½
Reading	146⅞
So. Pac.	129⅞
So. Railway	29⅞
Tenn. Copper	41⅞
U. S. Steel	54⅝
U. S. Steel pfd	115¾
Union Pac.	158
Wabash	18⅞
Wabash pfd	42½

BOSTON STOCKS

Am. Pneumatic	6
Am. T. & T.	140⅝
Boston Con	12⅞
Butte	23⅞
Cent.	50
Greene Con.	10⅛
La Salle	13¾
Nev. Royale	24½
Mass. Electric	14
Mass. Electric pfd	72⅞
Mass. Gas	62¾
Mass. Gas pfd	93¾
North Butte	64⅞
Osceola	128
Old Dominion	51
Parrott	21½
Quincy	85
Shannon	10½
Trinity	10½
United Fruit	138½
U. S. Smelter	43
U. S. Smelter pfd	49½
Utah	20½
Woolen pfd	103¼

*Ex-dividend.

If you want help at home or in your business, try The Sun "Want" column.

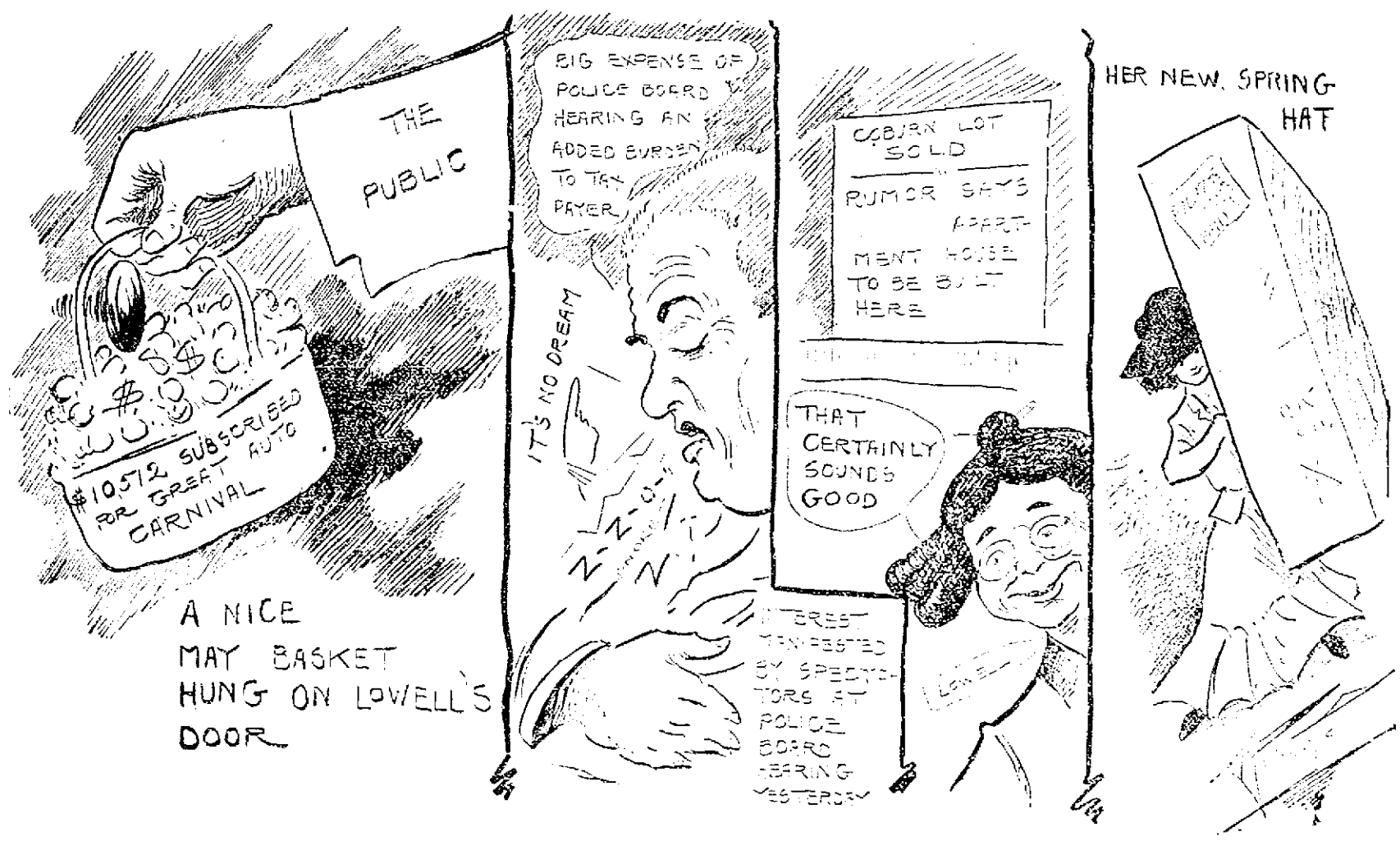

ILLUSTRATIONS OF THE HOUR

NIGHT EDITION

DR. BOYAJIAN

Informed That His Son is Dead

DETROIT, May 1.—Dr. Boyajian showed absolutely no emotion today when he was told at police headquarters that his nephew, Harotoon Gastanian, died last night from the bullet which the physician fired into his body yesterday in police court. Gastanian maintained to the last that he was innocent of the charge of intimacy with his aunt, Mrs. Boyajian, on which he was being arraigned in police court when the maddened husband shot him. Chief of Detectives McConnell, however, confirmed the statement of Dr. Boyajian that both the wife and nephew confessed their guilt in the detective's office after being arrested.

Mrs. Boyajian was released from the jail yesterday on $500 bail and efforts to locate her today were futile.

Attorney Charles Bartlett, representing Dr. Boyajian, indicated that the doctor's defense to a charge of murder would be that his mind had been affected by the grief and suffering which followed his discovery of the alleged relations between his wife and nephew. There is also talk of the "unwritten law" in the husband's defense.

TARIFF BILL

MAY BE SENT TO THE PRESIDENT SOON

WASHINGTON, May 1.—Senator Aldrich, chairman of the senate committee on finance, and other members of both houses of congress who call at the White House almost daily to talk tariff with President Taft adhere to the opinion that a bill will be ready for the president's signature by June 1. The president is much pleased with this prospect. There appears to be no friction between the president and the leaders in the tariff fight and Mr. Taft still retains the belief that a satisfactory bill will come out of the conference that follows the passage of the bill now pending in the senate.

HARVARD MEET POSTPONED

CAMBRIDGE, May 1.—The Harvard inter-class meet was postponed today until Monday on account of rain.

TUFTS DEFEATED

MEDFORD, May 1.—The athletes of the U. of Maine won every event in the dual track meet with Tufts today, the home team capturing only two second prizes and twelve third places, the final score standing: Maine 108, Tufts 18.

The meet was held in a drizzle, so that no records were threatened. Smith of Maine captured both hurdle events, and Joyce captured the hammer and discus, while Scott proved the best man over the bar in the high jump.

BALL GAMES POSTPONED

New England at Brockton—Brockton-New Bedford game postponed, wet grounds.

National at Pittsburg—Pittsburg-Chicago game postponed, wet grounds.

National—Brooklyn-Boston game postponed, rain.

National at Philadelphia—New York-Phila. game postponed, rain.

American at New York—New York-Phila. game postponed, wet grounds.

American at Boston—Boston-Washington game postponed, rain.

American at Chicago—Chicago-Cleveland game postponed, rain.

At Worcester — Dartmouth- Holy Cross game postponed, rain.

VESSEL SUNK

PORT HURON, Mich., May 1.—The captain of the package freight steamer Russia, owned by C. O. Duncan of this city, telegraphed today to the owners from De Tour that his vessel had sunk in Lake Superior 12 miles off that port and all of the crew were saved. He gave no details. The Russia which plied between Port Huron and Duluth was on her first trip of the season. She was a wooden boat, formerly a passenger steamer of the anchor line.

CITY SOLICITOR

Gives Opinion on Taxicab Licenses

The city solicitor today gave the following opinion:

Gentlemen:—I have your request for an opinion as to whether the board of police has the power to license motor taxicabs for hire and if so what license fee they may charge therefor. Also whether the board has the power to regulate the rates which the owners of said taxicabs may charge for the conveyance of passengers.

Public statutes (1882) chapter 28, section 25, provides that the mayor and aldermen of a city may make rules and orders for the regulation of all carriages and vehicles used either wholly or in part therein, whether with or without animal power, with penalties for violations thereof, not exceeding twenty dollars for one offence; and may receive annually one dollar and no more for each license granted by them to a person to set up and use any carriage or vehicle within the city. Such rules shall not take effect until they have been published at least one week. * * *

In 1896 an amendment to the charter of the city of Lowell was passed transferring all power vested by existing laws in the mayor and aldermen or board of aldermen in relation to licensing, regulating and restraining theatrical exhibitions, public shows and public amusements, billiard tables, bowling alleys * * * carriages, wagons and other vehicles * * * and generally all the powers and authority of said mayor and aldermen and said board of aldermen in relation to the granting and revocation of licenses in any and all of the above mentioned trades and occupations, to the board of police.

The Revised Laws (1902) chapter 25, section 24, provides that a city or town may make ordinances or by-laws, or the mayor and aldermen or the selectmen may make rules and orders for the regulations of carriages and vehicles used therein, however propelled, with penalties for the violation thereof not exceeding twenty dollars for one offence; and may annually receive one dollar for each license granted to a person to set up and use any carriage or vehicle therein. Such rules shall not take effect until they have been published at least one week in a newspaper published in the city, town or county.

Now it is a general principle of law that an earlier statute inconsistent with or repugnant to a subsequent one is repealed or modified by the enactment of the latter. Great care, however, must be exercised and a careful examination made of two apparently inconsistent acts, their purport and effect, before it can be said that they are repugnant to each other.

In the first place, the intention of the legislature to repeal must be clearly apparent. If the two acts can exist side by side and each be applicable within its proper sphere then they are not inconsistent though at first blush they may so appear.

In the case of Brown vs. the City of Lowell, 8 Met. 174, the court said: "That a subsequent legislative act repeals all prior acts repugnant to it is a principle which results from the unlimited nature of legislative power. The last expression of the legislative will must be carried into effect as the law of the land. But to have this effect it must appear that the legislative will was so exercised; or, in other words, that it was the intention of the legislature that the subsequent act should so operate. It may happen that acts of special legislation may be made in regard to a place growing out of its peculiar wants, condition and circumstances; afterwards, a general act may be passed, having some of the same purposes in view, extending them generally to all the towns of the commonwealth, with provisions adapted to the condition of all towns. It would be a question depending upon a careful comparison of the two acts and the objects intended to be accomplished, whether the general act must be deemed an implied repeal of the special prior act. In general, we should think it would require pretty strong terms in the general act, showing that it was intended to supersede the special acts, in order to hold it to be such a repeal."

Now in the present case there can be no question that the charter amendment of 1896 transferring specifically the power to grant licenses and to regulate business thereunder to the board of police does repeal the general law contained in section 25 of chapter 28 of the Public Statutes so far as said section is applicable to the city of Lowell and inconsistent with said charter amendment, for in this case the intention of the legislature is clearly apparent from the terms and language of the act. But that the legislature intended by the enactment of section 24 of chapter 25 of the Revised Laws to repeal the charter amendment of 1896 does not appear, nor is it reasonable to suppose they had any such intention. This section is practically a re-enactment of section 25 if chapter 28 of the Public Statutes, cited above, which became of no effect, where inconsistent, so far as this city was concerned, when the Act of 1896 took effect, and it was passed to cover cities and towns generally and not to interfere in places for which special enactments had been made covering the same matter and suited to their peculiar condition and necessities.

But said section still applies to this city, where not controlled by the Act of 1896, and since it provides that carriages and vehicles, however propelled, may be licensed and regulated by cities and towns or by the proper authorities therein and that a license fee of one dollar may be charged, I am of the opinion that the board of police of the city of Lowell has the authority to license motor taxicabs, and charge a fee of one dollar therefor and to make rules for their proper conduct, including the tariff rates they may charge for the transportation of passengers, which rates, however, may be changed at any time by ordinance of the city.

Very truly yours,
William W. Duncan,
City Solicitor.

IRISH LEAGUE

PREPARING FOR THE EVENT OF MAY 16

The United Irish League will hold a business meeting tomorrow evening, and will advance the arrangements for the event of May 16th. The committee in charge will hold a brief meeting in the forenoon. Associate hall has been engaged and the prospects are that it will be too small to accommodate all who wish to attend. Final arrangements will be announced in due time.

Mr. James McLaughlin, the well known tenor singer and cornet player of this city, who has been in the west for the past 10 months with Coburn's Greater Western minstrels, has returned home after a most successful season. Mr. McLaughlin will remain in Lowell for a week or more after which he starts on a summer engagement.

FOR LIBRARIES

NEW YORK FINDS DIFFICULTY IN GETTING SITES

NEW YORK, May 1.—New York city finds itself facing more or less of a problem in carrying out its agreement with Andrew Carnegie to provide sites and books for 75 public libraries for which the iron master appropriated $5,000,000. So far, the city has acquired only 55 sites and will have to acquire 23 more. Because of time elapsed, the cost of labor and building material has gone up and to complete the work of construction, Mr. Carnegie finds it necessary to increase his appropriation by about $880,000. To date the city has expended more than $2,000,000 on the Carnegie work and must spend about $4,000,000 more, a million more than was at first expected. Since 1904 New York, has spent on libraries of all kinds $11,816,142. These figures were made public today in a report to the board of estimate, which embodied a report of Allison T. Briggs, Mr. Carnegie's agent.

SALOONS CLOSED

DETROIT, Mich., May 1.—At midnight last night, 505 saloons and ten breweries in 19 counties of Michigan, which voted "dry" at the last election, close their doors. Thirty of the 83 counties in the state are now "dry."

NEW MUSICAL ASSOCIATION

NEW YORK, May 1.—Carrying out plans formulated in Chicago recently, 22 delegates representing musical organizations in the United States and Canada, opposed to the American Federation of Musicians and the American Federation of Labor, met here yesterday and organized the American International Musical and Theatrical association.

The new organization is a consolidation of the American Musicians union, the International Musical and Theatrical union, the Knights of Labor Musicians, the Italian-American Federation of Musicians and 29 or more detached musical bodies from different states.

An executive committee, headed by R. W. Starr of Chicago, was appointed to submit to the various locals for a referendum vote on a general constitution agreed upon at the conference, after which national officers will be nominated and elected.

FAVOR EQUAL SUFFRAGE

PHILADELPHIA, May 1.—The National Federation of Religious Liberals at its closing sessions here last night declared for equal suffrage, endorsed child labor laws and expressed hope for universal peace through treaties of amnity among the nations.

Only 14½ of the thousand and more delegates went on record in the equal suffrage question.

WILL NOT STRIKE

NEW BEDFORD, May 1.—There will be no May day strike in this city. The only cloud on the labor horizon is a dispute between the carpenters and master builders. The master builders have refused the request of the workmen for an increase in wages and the latter will decide on the question of a strike next Sunday.

PRICE OF ICE INCREASED

NEW YORK, May 1.—Action that has been generally accepted in view of increases by other concerns was taken by the American Ice Co. yesterday, in advancing the wholesale price of ice from $3 to $5 a ton, a jump of 66 2-3 per cent. The American Ice Co. controls half of the ice trade in the city.

Conditions in the ice trade are similar to those of 1906, according to officers of the American Ice Co., but they predict that the wholesale figure will not go above $5 nor the retail price above 10 cents a hundred.

J. QUIRBACH'S
OLD GUARD
5c. CIGAR
AT ALL STANDS

TO BEGIN CRIMINAL PROSECUTIONS

NEW YORK, May 1.—Criminal prosecutions by the federal government will be begun as a result of the disclosures in the recent suit of the government against the American Sugar Refining Co. This announcement was made today by Henry L. Stimson, who is acting as special attorney for the government.

SALARY RAISED

No Money to Meet the Increase

WASHINGTON, May 1.—When the members of the house and senate were wrangling over the question of increasing the salary of the secretary of state and other officials they overlooked the fact that they had increased the salary of the treasurer of the United States but had failed to make any appropriation to cover the increase. Therefore while legally entitled to $8000 per year the treasurer is only receiving $6000 and the secretary of the treasury is without power to pay him the difference. To remedy the error, Secretary MacVeagh has sent a communication to congress submitting an estimate for an appropriation of from $2,650,000 to cover the difference in the salary of the treasurer for the balance of the present fiscal year and for the year 1910.

The estimate probably will be included in the deficiency bill which Rep. Tawney (Minn.) intends to introduce when the tariff bill is in conference.

NO GAME

RAIN AGAIN INTERFERES WITH THE SPORT

The Lowell-Lawrence game scheduled for Washington park this afternoon was postponed on account of the weather.

NO DISORDERS

HAVE OCCURRED IN PARIS THIS AFTERNOON

PARIS, May 1.—No disorders have occurred in Paris up to a late hour this afternoon and it is hoped that May day will pass without any serious breaches of the peace. Nor have any disorders been reported from the provinces.

Despatches received from Bordeaux, Borgeas, Nice, Mt. Pelier, Rochelle, Tours and other places report that the strike is nowhere general but there have been workmen's meetings and processions of the usual May day character. At Meru and Noeux-Les-Mines the strike is complete and at Calais a large majority of the workmen are out.

NO GAMES

IN THE GRAMMAR SCHOOL LEAGUE TODAY

Owing to the inclement weather the Grammar school league did not open today and all games were postponed.

DEATHS

COUTU—Alcide Coutu died Thursday night at the Lowell hospital, aged 21 years. He leaves his parents, Mr. and Mrs. Adolphe Coutu of Montreal, Can.; five brothers, Philias Coutu of Lawrence, Omer, Chas. E., Alphonse and Ephrem Coutu of Montreal, Can., and five sisters, three of whom are nuns, Rev. Sister St. Adele of Sherbrooke and Rev. Sisters Marie Rosario and Marie de Jesus of Manchester, N. H., and Misses Florida and Marie Louise Coutu of Montreal. The body was removed by Undertaker Amedee Archambault to 32 King street.

BUCKLEY—Harry R. Buckley, aged one year and three months, son of George A. and Jennie, died this morning at the home of his parents, 712 Gorham street.

FUNERAL NOTICE

MOSLEY—Died in this city, April 29, James A. Mosley, aged 82 years, three months and five days. The funeral will take place Sunday morning at ten o'clock from the home of his daughter, Mrs. Augusta F. Taylor, 35 Middlesex park. Friends invited. The funeral will be under the direction of Funeral Director C. M. Young.

JIMMIE GARDNER

Starts Training for Bout With McKinnon

Jimmie Gardner of this city, accompanied by his brother Billy and Jack Fitzpatrick, a light heavyweight boxer and trainer, left yesterday for Lincoln, Mass., where Jimmie will go into active training at once for his coming bout with Bill McKinnon, which will take place before the Armoty club, in Boston, on May 11. The sports have not yet ceased talking about the last encounter between this pair and all who attended the first go will be on hand again while many who didn't get there before will go down to this great event. Jimmie is confident of winning again this time as he knows his man this time and will be better fortified at the start. Jimmie will probably appear in the ring heavier and stronger than he did on the occasion of their first encounter.

After the McKinnon match Jimmie will go to Chicago where he intends engaging in the hotel business. He will be accompanied by Michael W. Cushing, who will manage the hotel and also look after Mr. Gardner's interests in the boxing game.

If you want help at home or in your business, try The Sun "Want" column.

Scott's Emulsion
retards the progress of CONSUMPTION and stops loss of flesh.
All Druggists

POCKETBOOK containing small sum of money lost on Bridge st. or Parker ave. car. Finder please return to 39 Andover st.

A LIVELY BLAZE

Called Out Firemen Early This Morning

There was an alarm from box 125 at about 5.30 this morning, and it summoned the firemen to a lively blaze in a block in Cummiskey's alley. The fire caught from an oil stove that was used for cooking purposes by persons living on the upper block.

There was wild old scrambling indulged in when the fire was announced, and several of the occupants of the block went to the street in their night clothes. The fire destroyed the room where the stove was located, the room next to it and reached out to another building. The fire laddies had a lively little fight on their hands, but they managed to get the upper hand of it before any very great damage was done.

MISS SPENCER

ENTERTAINED PARTY OF HER FRIENDS

Miss Grace Spencer entertained about forty of her friends last night at her home, 432 Lincoln street. Carnations and ferns made the house attractive and vases of carnations adorned the table in the dining-room from which tees were served by Misses Helen Spencer, Mollie Clark, Jennie Spencer and Mary Crowley.

During the evening solos were rendered by Andrew and Anthony Doyle, and John McCaffrey. William Harrington gave a pleasing recitation and John Shea and Mrs. Adelaide A. Muldoon favored with vocal selections, as did Misses Helen Spencer, Catherine Harkings, Mabel Knight and Edward Gilligan. Robert Fay rendered several pleasing piano solos and acted as accompanist during the evening.

TO FILE BRIEF

WASHINGTON, May 1.—Attorney General Wickersham and Wade Ellis, assistant to the attorney general, on Monday next will file in the supreme court of errors at New London, Conn., a brief in the case of Edgar Mondou, plaintiff against the New York, New Haven & Hartford R. R. This case is brought under the employers' liability act of April 22, 1908, and by leave of the court the government is allowed to intervene in support of the constitutionality of the act.

THE JAPANESE

PLEASED WITH RECEPTION OF THEIR BOAT

TOKIO, May 1.—The cordial reception tendered the Japanese training squadron by the people of California has had an excellent effect here. The newspapers united in saying that it proves that the best class of Americans are friendly to Japan.

NATIONAL LEAGUE STANDING

	Won	Lost	P. C.
Chicago	8	5	61.5
Boston	6	4	60.0
Philadelphia	6	4	60.0
Cincinnati	8	7	53.3
Pittsburg	6	6	50.0
New York	4	6	40.0
Brooklyn	4	6	40.0
St. Louis	5	9	35.7

NATIONAL LEAGUE RESULTS

At Philadelphia—Philadelphia 2, New York 1.

All other games postponed—Rain.

AMERICAN LEAGUE STANDING

	Won	Lost	P. C.
Detroit	10	3	76.9
Boston	7	5	58.3
New York	7	5	58.3
Chicago	6	5	54.5
Philadelphia	5	5	50.0
St. Louis	4	8	33.3
Cleveland	4	8	33.3
Washington	3	7	30.0

AMERICAN LEAGUE RESULTS

At Detroit—Detroit 4, St. Louis 2.

All other games postponed.

N. E. LEAGUE STANDING

	Won	Lost	P. C.
Haverhill	4	1	80.0
New Bedford	3	1	75.0
Fall River	3	2	60.0
Brockton	3	2	60.0
Lynn	2	2	50.0
Lawrence	2	3	40.0
Lowell	1	4	20.0
Worcester	1	4	20.0

N. E. LEAGUE RESULTS

All games postponed—Rain.

ON THE CREASE

THE MOHAIRS HELD ENJOYABLE SMOKE TALK

The Mohairs held their initial smoke talk prior to the opening of the season at their club house, Chelmsford street, last evening, a large gathering assembling at the cosy quarters.

President James Haithwaite acted as toastmaster in an efficient manner.

The following took part, all helping to make the evening a pleasant one: Mohair quartet, Messrs. Hird, Hyde, Carroll and Hinton; piano solos by Edward Leslie, Ralph Wilder and Elmer Wainsley; cornet solo by James Morrison; recitations by James Barrett; songs by A. E. Williams, H. Hyde and Mr. Hoit. Willard Henderson sang three rollicking songs.

BUNTINGS ELECT OFFICERS

The quarterly meeting of the Bunting Cricket club was held last night, and the election of officers resulted as follows: Hugh Rudden, captain; Wm. Scholes, vice captain; scorers, J. H. Moss and A. W. Foster; umpire, Joseph Senior; team committee, Joseph Floyd, A. W. Foster, Albert I. Anson and W. I. Carpenter. The question of laying water to the club house was referred to the board of management. Harry Kay, the steward, will be on duty Monday and thereafter, and the house will be open to members every day in the week.

A BIG TRADE

IN LUMBER IS REPORTED FROM WASHINGTON

WASHINGTON, May 1.—Internal commerce movements during March, as reported to the bureau of statistics of the department of commerce and labor, indicate a heavy lumber movement to consuming centers, due apparently to increased building activity in the larger cities. The soft coal, coke, and pig-iron trades, on the other hand, showed slackened tendencies. The March shipments of hard coal were unusually large in view of impending labor difficulties.

Live-stock receipts during March at seven primary interior markets, 3,871,890 head, show considerable increases over March, 1908 and 1907, figures of 3,379,678 and 3,088,978 head. All the larger centers, with the exception of St. Joseph and St. Paul, show figures in excess of those recorded for March, 1908. The increase is due to larger receipts during the month of cattle, hogs, and sheep. Receipts at the same markets during the first quarter of the year, 10,449,993 head, were about 10 per cent. below the corresponding receipts in 1908. Chicago, Kansas City, Omaha, and St. Joseph show considerable losses for the quarter, primarily under the head of hogs, but also under the head of cattle and calves. The calculated number of cars used in transporting the total number of live stock to market for the first quarter of the year, 178,915, was below corresponding totals in 1908 and 1907 of 200,434, and 188,692 cars, respectively, though the number of cars for March, 81,904, compares favorably with the March number for the preceding two years.

Shipments during the month of packing-house products from Chicago, 161,456,467 pounds, show a decided decrease when compared with March, 1908 and 1907, figures of 200,450,012 and 199,525,571 pounds. The largest losses in shipments are shown by fresh beef, lard, hides, and canned meats, while cured meats and pork show larger totals than for March, 1908. Shipments for the first quarter of the year, 501,636,703 pounds, were about 20 per cent. below the corresponding 1908 and 1907 figures, due mainly to losses in the shipments of fresh beef, cured meats, hides, lard, and canned meats. The smaller shipments of canned meats from Chicago correspond fairly well with the diminished export demand for the article.

The eastward trunk line movement of provisions during the month from Chicago and Chicago Junction points, 80,399 net tons, shows a similar decrease as compared with corresponding 1908 and 1907 figures of 119,032 and 111,519 net tons. A considerable though not so heavy a decrease is also shown by the quarterly figures of the movement, 230,581 net tons, which were about one-fourth less than those reported for the first three months of the two preceding years.

Livestock receipts during the month at four principal Atlantic seaboard cities, 677,596 head, were considerably below like receipts during March, 1908. Smaller totals are shown for the arrivals of all classes of animals, chiefly hogs. The total for the first quarter of the year, 2,260,254 head, likewise shows a considerable shrinkage when compared with the corresponding 1908 totals of 2,499,815 head, the decrease being due to smaller receipts of hogs.

Grain receipts during the month at 14 interior markets aggregated 63,856,131 bushels, compared with 62,291,262 bushels received during March, 1908. Of the total receipts 15,867,844 bushels were wheat; 23,270,939 bushels corn; 16,028,389 bushels oats; 7,997,157 bushels barley; and 691,902 bushels rye. Smaller receipts of corn and oats were compensated by larger receipts of barley. Receipts of flaxseed, 643,705 bushels, not comprised in the above grand total, show a large decrease as compared with the monthly figures of the two preceding years. Larger wheat receipts for the month at Chicago and Duluth and smaller wheat receipts at Minneapolis are a distinctive feature of the wheat situation. Grain receipts for the first quarter of the year at the same markets aggregated 166,732,657 bushels, compared with 177,284,940 bushels received during the first quarter of 1908, the largest losses occurring under the head of oats and wheat. The flour shipments during the month and first quarter of the year at 12 leading markets, 3,270,421 and 8,733,856 barrels, respectively, show but slight changes from last year's figures.

Grain and flour receipts for the month at four principal Atlantic ports, 14,755,168 bushels, indicate a heavier movement than the March, 1908, figures of 13,146,371 bushels, though falling far below the March, 1907, record of 22,553,762 bushels. Of the total, 3,907,657 bushels were wheat, 4,401,175 bushels corn, and 1,168,971 barrels flour. The total receipts for the first quarter of the year are given as 38,097,906 bushels, compared with 49,740,021, and 62,997,769 bushels for the first quarter in 1908 and 1907. While losses are shown in the receipt of all the principal grains, the shrinkage was heaviest in the case of corn, the combined receipts of which, 9,885,989 bushels, were about 37 per cent below those for the first quarter of 1908. The lighter export movements from the ports in question, especially in wheat and flour, accounts largely for the smaller receipts.

Slight receipts during the month of cotton aggregated 766,598 bales, compared with 712,216 and 981,269 bales during March, 1908 and 1907. The season receipts since September 1, 11,895,846 bales, while considerably in excess of the corresponding 1907-8 receipts of 9,926,065 bales, are not quite so high as the corresponding 1906-7 figures of 12,034,601 bales. The same is true of the port receipts for the season of 8,654,234 bales. The takings of American mills for the season are given as 3,897,419 bales, a total higher than that reported for the preceding two seasons. While the season takings of the northern mills, 2,189,996 bales, are considerably higher than those of the southern mills, the quantities credited for the month to southern mills were larger than those credited to northern mills. American stocks at the end of the month were 1,282,893 bales, compared with 1,031,257 and 1,411,691 bales reported at the end of March, 1908 and 1907.

The lumber movement in various parts of the country shows heavy gains for the month as compared with the abnormally low figures for March, 1908. The shipments of pine lumber from the Mississippi and Wisconsin valleys, 95,985,617 feet, were not only largely in excess of the 1908 figures of 73,953,060 feet, but compare favorably with the larger figures for the earlier months of the year, when the revival of the building industry commenced. Monthly arrivals of redwood lumber at California points, 24,185,402 feet, show a continuous gain over the figures for the earlier months of the year and were more than threefold the March, 1908, figures. The pine and fir arrivals for the month at the same points, 120,498,840 feet, show an equally favorable development. Coastwise receipts of southern pine at New York aggregated 34,408,339 feet for the month and 117,402,972 feet for the first quarter of the year, compared with 19,621,680 and 60,598,211 feet, the corresponding figures for 1908. Lumber receipts at Boston, 20,421,387 feet also show a heavy increase over the March, 1908, total of 12,967,239 feet, while the receipts for the first quarter of the year, 58,997,922 feet, were about 56 per cent. in excess of the corresponding 1908 figures.

The March shipments of anthracite coal from eastern producing territory, 6,332,474 gross tons, represent the heaviest monthly movement on record, caused most likely by the fear of impending labor troubles. Figures for the first quarter of the year, 16,091,823 gross tons, were the largest since 1903, when 16,247,008 gross tons were shipped. A heavier movement is likewise shown for coke, the figures for eight leading eastern coal-carrying roads, 1,097,840 tons, showing a 35 per cent. increase over the March, 1908, figures. The aggregate coke movement for the first quarter of the year over the same roads was 5,230,848 tons, as compared with 3,616,628 tons for the first quarter of 1908. The March movement of bituminous coal, 7,525,767 tons, on the other hand, as reported by the same roads, was below the March, 1908, record of 8,058,340 tons. The total soft coal movement over these roads during the first quarter of the year, 21,610,027 tons, shows a slight increase over the corresponding 1908 figures.

The Connellsville coke production during March proceeded at a decreasing rate when compared with the January and February rates of output. As compared with the March, 1908, figures, the output for the month, 1,002,606, shows an increase of over 60 per cent., while the estimated production for the first quarter of the year, 3,381,070 net tons, shows almost the same rate of increase over last year's figures. The total number of cars used during the first quarter of the year in shipping the product to points of consumption was 118,742, compared with 82,218 cars reported for the corresponding period in 1908.

The pig-iron production during the month, 1,832,194 gross tons, proceeded equally at a rate slightly lower than during February, though the total output was almost 50 per cent. in excess of the March, 1908, production.

The aggregate value of building permits granted by municipal authorities during the month in 95 cities of the United States shows a total of $80,617,770, representing a 46.2 per cent. increase over the February total and an 82 per cent. increase over the March figures of a year ago.

MATHEW PICTURES

On Sunday afternoon and evening a concert will be given in aid of the building fund of the Mathew Temperance Institute. Good pictures, good singers. These concerts have been pleasing and highly instructive to all who have attended them on past Sundays. Admission is 10c.

BENJAMIN HALE DEAD

HAVERHILL, May 1.—Benjamin P. Hale, one of the owners of the Groveland woolen mills, at South Groveland, and widely known in the industry throughout New England, died last night. His age was 42 years. Mr. Hale resided on Salem stret in Bradford. A widow and a daughter survive him.

SCHOONER AND CREW LOST

DETROIT, May 1.—George Nestor of this city, owner of the schooner George Nestor, received a telegram today from Baraga, Mich., announcing the loss of the schooner George Nestor with all of her crew. The telegram came from the captain of the steamer Schoolcraft which was towing the George Nestor.

WANTS TO DETECT CRIME

NEW YORK, May 1.—With a view of ascertaining whether any crime had been connected in the transactions whereby the firm of Enals & Stoppani was forced into the hands of a receiver, Assistant District Attorney Nott today applied to Receiver Russell for a copy of his report on the affairs of the firm. The receiver promised to send a copy of his report to the district attorney's office as soon as he finished it.

BAKERS ON STRIKE

BOSTON, May 1.—The only May day industrial disturbance of any importance in Boston was the strike of 172 Hebrew bakers employed at about thirty bakeries in Boston, Chelsea, Cambridge and Somerville. The strike was general.

In order to enforce a new wage scale which calls for an increase of one and a half cents an hour it is expected that about 500 painters will go out on strike on Monday morning. Several firms have notified the union that they would accept the new agreement but other firms including some of the largest shops, however, refused to grant the increase.

The Wharf and Bridge Carpenters' union, which was to have declared a strike today to enforce a demand for a slight increase in wages, reconsidered its action and renewed the old scale.

Put This Stove in Your Kitchen

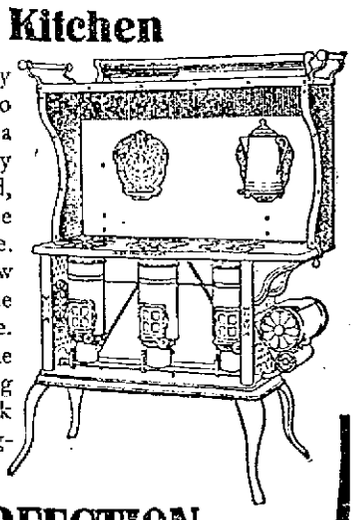

It is wonderfully convenient to do kitchen work on a stove that's ready at the instant wanted, and out of the way the moment you're done. Such a stove is the New Perfection Wick Blue Flame Oil Cook-Stove. By using it you avoid the continuous overpowering heat of a coal fire and cook with comfort, even in dog-days The

NEW PERFECTION
Wick Blue Flame Oil Cook-Stove

is so constructed that it does not add perceptibly to the heat of a room. It differs from all other oil stoves in its substantial CABINET TOP, with shelf for warming plates and keeping cooked food hot, and drop shelves for holding small cooking utensils. Has every convenience, even to bars for towels. Three sizes. With or without Cabinet Top. If not with your dealer, write our nearest agency.

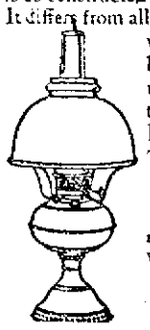

The Rayo Lamp is the ideal lamp for family use—safe, convenient, economical, and a great light giver. If not with your dealer, write our nearest agency.

Standard Oil Company
(Incorporated)

RIVET CASE

MAJOR BENT WILL ASK FOR NEW TRIAL.

Major William H. Bent, counsel for Napoleon J. Rivet, convicted of murder in the first degree, will soon file a motion with the superior court asking for a new trial on the ground of newly discovered evidence.

Chi-Namel for all kinds of inside painting. You can do your own graining by using a set of these tools. The Thompson Hardware Co.

LOWELL OPERA HOUSE

If one who has never been to Montana would go to see the play of "Montana," at the opera house today, as written and played by Harry D. Carey and his company, they will not only be able to get a correct and detailed knowledge of the country and its people, but will really learn something of American history that cannot be found in books. "Montana" presents a most powerful story of the real west and its people in all the true light, cattle punching, ranch work and all that goes to make a life on the plains is realistically and correctly portrayed.

VAUDEVILLE NEXT WEEK

The present dramatic season at the opera house will be brought to a close today with two performances of "Montana," and commencing next Monday afternoon a spring season of vaudeville and moving pictures will be inaugurated. Heading the bill for the first three days of the week are: Dan Crimmins and Rosa Gore, who really deserve a paragraph by themselves, for they are two very clever people whose mission is to make people laugh, and they never fail in their efforts. In a scene from their musical comedy, "Like Mother Used to Make," they have just the sort of absurdity in which their talents as mirthmakers and character burlesquers show to greatest advantage. Rosa Gore's tough girl, "Dry Dock Liz" is a classic in its way, and Dan Crimmins' caricature of the actor-restaurant keeper is one of the funniest bits ever conceived.

Others on the bill are Lillian Houston, a clever singing and dancing comedienne, and Richy W. Craig, German musical comedian who will present something new and novel in his line. There will also be three reels of new moving pictures, subjects that will be seen in Lowell for the first time, as well as new illustrated songs. Performances will be given every afternoon from 2 to 5 o'clock and every evening at 7 and 8.30. Admission 5c and 10 cents. Seats free.

ACADEMY OF MUSIC

This is continuous performance day at the Academy and the show will start at 2 o'clock and will run continuously with no waits or delays until 10.30 tonight, each program taking about two hours and consisting of four reels of the newest moving pictures from Pathe Freres, Selig and other noted film manufacturers. In addition to the moving pictures, there are illustrated songs sung by talented male and female soloists and views of the world known as travellettes. The songs, the singers and the views change frequently, as do the pictures, for it must be borne in mind that Messrs. Toomey and Demara, having three picture theatres, employ a large corps of singers and by the large number of films that they constantly engage, are enabled to get the latest and best in the market. The Academy is the largest picture theatre in Lowell and has more good seats than any other picture theatre and these good seats go with a five cent admission. Don't miss the Academy show; it is the real one.

Academy Special

The management of the Academy takes pleasure in announcing as a special Sunday attraction for tomorrow only the celebrated illustrated lecture on the Passion Play of Oberammergau by Prof. Timothy Drake, who has been secured to present his much talked about lecture tomorrow afternoon and evening at the Academy. The Passion Play of Oberammergau, as is well known, is the greatest of all sacred dramas now being presented, and a lecture by one who has witnessed it and made a study of its actors, and who brings with him a number of strikingly beautiful illustrations taken from the scene of the play in the faraway little world-famous Bavarian village is almost as good as witnessing the remarkable performance itself. This special attraction has been secured at great expense, but the management will not change the prices, but will present it at the regular five cent admission with reserved seats five cents extra. Music of an appropriate nature will be given during the progress of the lecture. It will be given afternoon and evening, tomorrow only.

HATHAWAY THEATRE

Just two more performances of vaudeville at Hathaway's theatre this season, remain. They come this afternoon and tonight, and the bill offered for these last performances is unusually attractive. It ought to be a great day for the children at the theatre, inasmuch as Wormwood's highly trained monkeys and dogs will disport. The three large monkeys in the group are genuine comedians.

The remainder of the bill is filled with interesting bits. Edwards Davis and company appear in the dramatic playlet, "All Rivers Meet at the Sea," and the Robert-DeMont trio, positively one of the best acrobatic acts in vaudeville, are scheduled to do some tumbling extraordinary today. Elsie Harvey and boys turn out plenty of good dancing, and James and Lucia Cooper have funny talk. Keane, the sleight of hand performer will mystify, and the Longacre quartet sings well. The performance closes with motion pictures.

STAR THEATRE

On account of the long shows and to enable the management to run the usual numbers of Saturday shows, the first performance at the Star theatre tonight will commence at 6.30 o'clock. Two big acts, Aerial Sully, sensational wire performer, and Kenney and Adams, sketch artists, are seen in addition to the regular performance, including motion pictures, illustrated songs, talking pictures and overture by singing orchestra. The admission of five cents entitles patrons to comfortable seats.

Women and children are tendered special attention. Nothing on the program will offend.

THEATRE LA SCALA

All good is the verdict on today's bill at the Theatre La Scala and not one of its numbers has failed to please this week. "Why the Mail Was Late," has plenty of sensational scenes and it calls for some very great acting. "The Martyrdom of Louis XVII" is a historical picture much out of the ordinary for its story is very clearly told and it is one of great interest. "Cheefoo China," shows many undreamed of things that occur in this, one of the largest cities of the Flowery Kingdom. "Nellie, the Pretty House Maid," pleases and the comedies are just what they are intended for, laugh producers. Mlle Tessier sings "When the Leaves are Turning Red" in an unequalled way, her wonderfully sweet voice just fitting into the spirit of the song. Charlie Rogers has a different song full of laughs and with a bright snappy air, "Go Easy Mabel."

GIRL VICTIM OF DAYTON MURDER FIEND

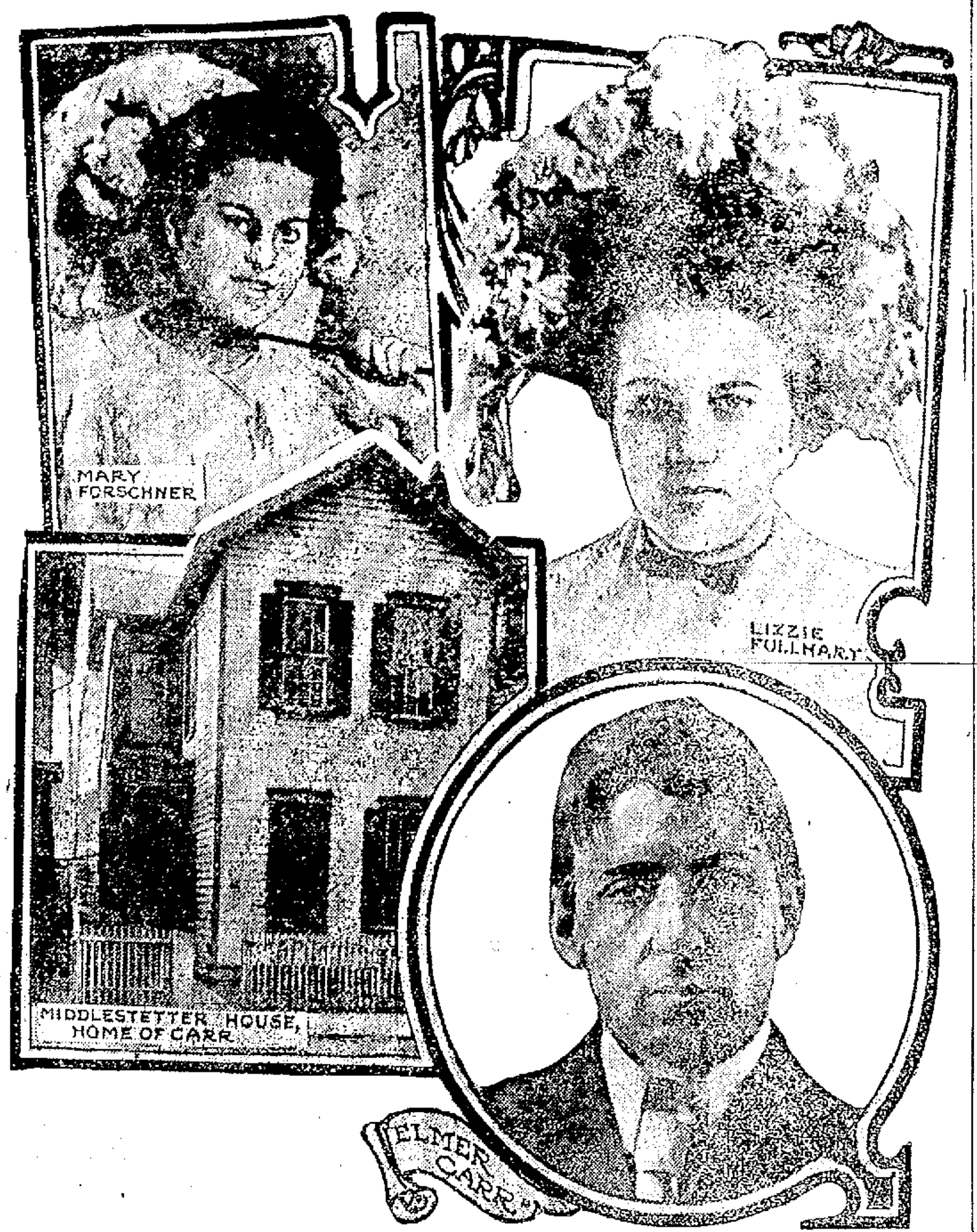

DAYTON, O., May 1.—The arrest here of Elmer Carr on a charge of arson has been followed by a statement made to the authorities by Mrs. Carrie M. Middlestetter, who lived with Carr, in which she charges him with the murder of Mary Forschner and Lizzie Fullhart, whose mysterious deaths, attended by fiendish brutality, excited the people of Dayton last January. Mrs. Middlestetter, whose association with Carr led her husband to leave her, declares that Carr not only murdered the two girls, but committed many other attacks on women, and confessed to her that before he came to Dayton he had killed a young girl in Boston, N. Y., under circumstances similar to those which befell the two Dayton girls. Carr, she says, is an ex-convict, having served a term in Sing Sing. Mrs. Middlestetter says it was Carr's custom to go out at night disguised and attack women and that he boasted of his crimes to her. Mary Forschner, fifteen years old, was murdered near her home and her body dragged to an old barn. The murder aroused Dayton, and at the height of the excitement a few days later Lizzie Fullhart, eighteen years old, disappeared, and her mutilated body was found in a cistern.

MABRAY IS HELD

Because He Resembled Man Who Was Slain

DES MOINES, May 1.—The detention in Des Moines, Ia., of J. C. Mabray on the suspicion that he was none other than James P. McCann, a man who is supposed to have been murdered near St. Louis in 1903, caused a sensation in two states. "Lord" Frederick Seymour Barrington is now serving a life sentence in the Missouri penitentiary at Jefferson City for the murder of McCann. Barrington, whose career reads like a romance, had led a life of crime and adventure almost from childhood. Accused of the murder of McCann, his case was fought in the courts for years, and he was twice sentenced to death. Mabray is said to resemble McCann as closely as a twin brother.

NOTICE TO ABUTTERS

Office of Superintendent of Streets,
Lowell, Mass., April 28, 1909.

The city is about to smooth pave the following streets:

Merrimack street, from railroad crossing, Merrimack square to railroad crossing at Dutton street.

Bridge street, from Merrimack street to Central Bridge.

Middlesex street, from Garnet street to railroad crossing.

In consequence of which it is desirable that all persons who contemplate digging up the streets mentioned above for the purpose of making sewer, gas or water connections, do so at once, as under the provisions of the city ordinances no permit will be given to any person to disturb the surface of said streets for a period of five years after said improvements are completed, except as otherwise provided in the ordinances.

NEWELL F. PUTNAM,
Superintendent of Streets.

Soaps for the Toilet

Ladies should remember that the health of the skin and the condition of the complexion depend largely upon the toilet soap you use, a pure soap being cleansing and beneficial, while an impure soap injures delicate skin. A choice collection of Pure Toilet Soaps for sale at

F. J. CAMPBELL
Prescription Druggist
TOWER'S CORNER DRUG STORE
Central, Corner Middlesex Street.

I Wish to Announce

to the general public that I am prepared to do plastering, whitening and whitewashing and general jobbing of all kinds in this line. Reasonable prices and satisfaction guaranteed.

JAMES LARGY
23 RICHMOND STREET, CITY

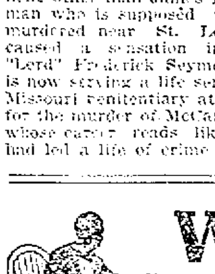

We Loan Money
$10. and upwards
To Workingmen and Housekeepers

Quickly and quietly, without publicity. One rate to all and honesty is our aim. Our loans have pulled hundreds out of tight places. Our easy payment plan has made it possible for thousands to borrow, who could not enjoy the benefits of loans without this privilege. If you need ready money, join the hosts of patrons of our unexcelled system. We extend the most courteous treatment to all.

Call, write or phone 1[illegible]
American Loan Co.
AGENTS,
Room 10, Hildreth Bldg.,
45 Merrimack St.

SMOKE... Boston Terrier 5c Cigar,
Buck's Best
10c Cigar
Jas. H. Buckley & Co
Factories: 131 Central St.
AND
489 Middlesex Street

WONG & CO.
Cor. Central and Middle Sts.
SPECIAL
SUNDAY DINNER
25c

Patrick J. Mahan John Meehan
Mahan and Meehan
(Successors to the late James Mahan)
Granite and Marble Monuments
HEADSTONES AND CURBINGS
1091 GORHAM STREET
Opposite Fair Ground's Gate
LOWELL, MASS.

Lowell Dye House Co.
324 CENTRAL STREET
Nearly Opposite Lowell Opera House

Ladies and gentlemen's clothing dyed, cleansed and pressed in the most skilful manner.

Men's Suits cleansed and pressed $1.50, giving them every appearance of new. Dry Cleansing a specialty.

Also Nashua Dye House, 15 and 17 Canal St., Nashua, N. H., and Mystic Dye House, 18 and 20 Montvale Ave., Woburn, Mass.

We do one of the largest dye house business in New England.

Perkins & Goodwin
'Phone 2470

GOOD ENOUGH FOR ANYBODY

W. A. Lew has been 25 years in the same store, cleansing, pressing and dyeing all kinds of [illegible] and men's clothing. All orders promptly attended to at

49 JOHN STREET
W. A. LEW, Proprietor.

LOST AND FOUND

BLACK CLOTH HANDBAG lost between [illegible] store, containing pocketbook. Return to 205 Middlesex st., room 7.

ORDER BOOK lost between Billerica and Merrimack square, by way of Lawrence st. Reward at 155 Jewett st.

PEARL ROSARY lost last Saturday afternoon, Merrimack sq. The finder will be rewarded by returning to The Sun Office.

ASKS $25,000

Actress Says Scream is Worth That

CHICAGO, May 1.—What's a scream worth?

Miss Grace Reals, an actress, says her scream is worth $25,000, and because she can't scream as she used to she has sued A. W. Adamick, a druggist, for $25,000.

The young woman says her throat was injured by a gargle which she alleges contained some corrosive substance. After she used the gargle she says she couldn't scream any more and, therefore, she lost her place as leading lady in the Bush temple stock company.

"My leading part was in 'Carmen,'" testified Miss Reals. "To be a good Carmen you have to scream. Why, do you know it got so bad that my scream wasn't heard as far as the gallery. My voice would not carry and I had to employ another woman to scream for me. Now when I have an emotional part that has a scream in it I must retire near the wings so a woman can scream for me."

Lobsters, 18c per lb.; Chicken Lobsters, 2 for 25c, at The Tarpon, Saturday.

MISCELLANEOUS

DRINK GLORIA for health; sold everywhere.

LIMBURG, chimney expert. Chimneys swept and repaired. Residence, 1128 Bridge st. Tel. 945.

MOTHERS—Beal's Destroyer kills lice on children, and all insects; cures dandruff and itching scalp; prevents falling hair; harmless. 25c only, at Falls & Burkinshaw's, 415 Middlesex st.

LAWN MOWERS SHARPENED, badges and door plates made to order at Harry Gonzales, 128 Gorham st. Tel. 952-2.

SPECIAL NOTICES

LACE CURTAINS laundered, 40 cents a pair. Satisfaction guaranteed. Mrs. C. Palmgren, 77 Meadowcroft st., off Moore st.

ROGERS' INDIAN BLOOD REMEDY—The worst cases of blood diseases have yielded to this remedy. 18 Prescott st. Up one flight.

QUINCY HOUSE, 53 Lee st., Lowell, Mass. To the general public: You may think as many do, that on account of the exceedingly low rates that the house is second class, but such is not the case, everything is good and very homelike, and we give you our word that the board and rooms here are in fact better than most of the high priced hotels. Nothing to equal it can be found in Lowell for the price charged. Our untiring efforts to see to the comfort of our guests are greatly appreciated. Kindly soliciting your patronage, we remain, very truly, Mr. and Mrs. MacGregor.

WE ARE SELLING out the Boston Furniture Co. stock at half price. Bornstein & Quinn, 181 Middlesex st.

MATERNITY NURSE, 656 Gorham st.

IF YOU WANT TO SAVE MONEY on harness and carriage trimmings come to Roy's, cor. Market and Palmer sts. Work done by Joseph Hebert.

MERRITT'S BOOK STORE—The place to buy or sell books, magazines, etc., 277 Middlesex st.

EMPLOYMENT BUREAU, all kinds of reliable help furnished. Give us a call. W. C. Brooks, 32 Hildreth building. Phone 2192.

SURGICAL INSTRUMENTS—Razors, scissors and knives sharpened in first class shape, at Harry Gonzales, 128 Gorham st. Tel. 952-2.

THE SUN IN BOSTON—The Sun is on sale every day at both news-stands of the Union station in Boston. Don't forget this when taking your train for Lowell.

MONEY TO LOAN

NOTES OF SALARIED PEOPLE and others bought without security, easy payments. Offices in 66 principal cities. Don't be deceived by misleading advertisements, investigate actual terms of others, then save money by trading here. D. H. Tolman, Room 48, 45 Merrimack st.

Why He Borrowed $30

Because that was the total amount of his debts among three creditors. He had agreed upon a weekly salary of $10 to pay each of them $2 on every pay day, leaving him a balance of $4 for rent, groceries and all other necessaries of life. Finding it impossible to live up to the agreement he secured a loan large enough to pay them off and is now paying his loan in a small weekly payment of $1.50 and has regained his peace of mind, also retained his credit. You can do likewise by calling here. We make loans from $10 and up.

Call, Write or 'Phone 1934.

National Loan Co.
40 Central St.
Over Marks' Tailoring Co.
Open 8 a.m. to 6.30 p.m.; Monday and Saturday until 9 p.m.

One Per Cent.

Loans Per Month with or without security:

salaried people, merchants, boarding house keepers and others. Will lend you any reasonable amount of money at 1 per cent. per month. No mortgage should pay more. Loans made on furniture, pianos, etc., on short notice. COMMISSIONS PAID. All business strictly confidential.

Merrimack Loan Co
ROOM 3, 51 MERRIMACK ST.
Hours: 8 a. m. to 6 p. m.; Monday and Saturday until 9 p. m.

REAL ESTATE FOR SALE

GOOD LODGING HOUSE for sale. 20 furnished rooms and 15 boarders at present time. Good terms. Apply to Joseph Lebel, 2 Coolidge st.

SUMMER COTTAGES and camp lot for sale or to let. J. W. Bruce, 267 Central st., room 27.

HOUSE 11 ROOMS for sale. Bath, hot and cold water, gas, furnace, 10,000 ft. land, large barn and carriage house. Inquire 87 South Highland st.

6250 SQUARE FEET OF LAND on E street for sale at your own price, if sold at once. Inquire 792 Gorham st., upstairs.

SPLENDID two-tenement house for sale, excellent location. Will give somebody bargain, quick cash or easy payments, also a nice cottage very cheap. More information, P. O. Box 1017, Lowell.

REAL SPRING BARGAINS—Cosy cottage, orchard, garden, poultry houses, car line, very cheap. Handy two-tenement near North common, easy terms. 2 nice cottages together for price of one. Cottage and 2-tenement for price of one. Modern 2-tenement 6-room flats, just finished. 6½ acres, cottage, barn, poultry, fruit, real bargain. 7½ acres cottage, barn, poultry, fruit, easy bargain. 1-3 acre, 6-room cottage, 15 minutes' walk to city hall. Several desirable investments in blocks, best renting locations. For a quick, quiet trade place your property for sale with M. J. Sharkey, Insurance and Real Estate, 22 Central st., room 25. Tel. 2329-3.

HOUSE OF 9 ROOMS and pantry, one acre of land, for sale. Address Box 356, Chelmsford Centre.

EIGHT TENEMENT BLOCK for sale, all rented. Income $756 year. Located near depot. Aged owner will take $300 down. Two-family house near Ennell st. Gas, bath, open plumbing, hardwood floors. Large lot of land. Take $200 down. Linus, 267 Central st., Room 55

AN INVESTMENT PROPERTY paying a big percentage on Arch st. for sale. Excellent corner lot and always rented. It will pay you to investigate this property. The price will be right. Eugene G. Russell, 407 Middlesex st., near depot.

17 ROOM HOUSE near Dodge st. for sale. 3500 feet of land. A good property in a good location. Rents for $360 a year. Will sell for $4100. Eugene G. Russell, 407 Middlesex st., near depot.

8 ROOM HOUSE with bath and furnace heat, near the court house, for sale. Could be made into investment property if desired. Will sell for $4500. Eugene G. Russell, 407 Middlesex st., near depot.

10 ROOM HOUSE in Belvidere for sale. Bath and steam heat. Fireplace, set tubs, laundry. Excellent location. A substantially built residence. $5600. Eugene G. Russell, 407 Middlesex st., near depot.

FOR SALE

In Chelmsford, some nice places, large and small, at the right prices.

Nice place on Westford st., good 8-room house, large lot of land. Price only $3200

Near Westford st., 6-room cottage house. Price $1250

On Varnum ave., a nice place for the right prices.

Good 24-room lodging house. Price $800

Near Navy Yard mills, good 8-room house and shed, 1 acre land, all in first class repair. Price $1500

In Centralville, 4-tenement block, always rented. Will be sold at a bargain. Your own price and terms.

G. L. HUBBARD
Telephone 2163. 44 Central St.

WANTED

QUINCY HOUSE, 53 Lee st., roomers and boarders wanted. Everything clean and nice. Home cooking a specialty. Usual prices.

SECOND HAND UNDERWOOD TYPEWRITER, in good repair wanted. Address, stating price, X. Y. Z., Sun Office.

ATLAS OF LOWELL wanted, to buy. Latest edition. Address X., Sun Office.

SECOND HAND FURNITURE of any kind wanted. We pay the best price. 241 Middlesex st. Call or send postal.

BOARDERS and ROOMERS wanted at the Columbia, 179 Middlesex st.

TWO SMALL CHILDREN wanted to care for by the week. Address Mrs. Williams, R. F. D., No 2, Lowell, Mass.

HELP WANTED

BE INDEPENDENT—100 Hilo Roll Gum Machines will earn $20 per week, $1040 yearly income on $400 investment. New scheme. Hilo Vending Co., 116 Bedford st., Boston, Mass.

EXPERIENCED FITTER for ladies' garments wanted. State references. Permanent position and good wages. Address M., Sun Office.

ALL 'ROUND FIRST CLASS PAINTERS, letterer and striper wanted. No others need apply. Apply 493 Chelmsford st.

WOMEN WANTED for kitchen and table work. Apply 8 Dutton st.

GIRL WANTED to wait on lunch counter. Apply 592 Merrimack st., under Star theatre.

EXPERIENCED TABLE GIRL wanted at the New American hotel, Central st.

FEW DRESSER SPOOLERS wanted. Apply Brookside Worsted Mills, Brookside, Mass.

CATHOLICS can earn good money selling our new Catholic article in their locality. Write for sample. E. L. Brodie, 2118 Prospect ave., New York.

INTERMEDIATE TENDERS wanted at once. Shaw Stocking Co.

BOY WANTED who can sing a good ballad, or play some string instrument other than a violin. Prefer one who wants a home. Address G. B., Box 113, Togus, Maine.

RAG SORTERS wanted; experienced or inexperienced, $4.50 to $7.55 per week, according to ability. Steady work. Apply to Beaver Brook Mills, Collinsville.

HELP WANTED to shovel coal. Apply at Horne's coal yard, Thorndike st.

EXPERIENCED CLERKS wanted for Monday evenings and Saturday afternoons and evenings, at Gregoire's, Lowell's Greatest Millinery Store.

EXPERIENCED WOMAN COOK wanted at 6 Brookings st.

AGENTS WANTED at once, to handle new household specialty; big profits; easy sales; repeat orders. L. B. Lowell Co., Box 64.

MARRIED COUPLE wanted to occupy double rooms furnished for light housekeeping. Part payment taken in housework. References given and required. Inquire J. Durand, 251 Central st. Tel. 1314-2.

RAILWAY MAIL CLERKS wanted. Salary $800 to $1400. No "layoffs." Examination for Lowell May 15th. Common education sufficient. Candidates prepared free. Write immediately for full particulars. Franklin Institute, Dept. 73A, Rochester, N. Y.

Will Paper Your Room for $2.00

We will paper your room, furnishing the paper and border to match, and hang the same in a first class manner for $2.00. Inside and outside painting, whitewashing, etc. Will cheerfully give an estimate on any work you intend to have done.

BAKER
The New Racket Phone 1072-4
503 MIDDLESEX ST.

TO LET

DOWNSTAIRS TENEMENT of 5 rooms, pantry and bath to let. Inquire at 37 Smith st.

FLATS WITH 5 ROOMS, to let, hot and cold water, bath room, electric light, all modern conveniences, 17 Stackpole st., near Alder st. Apply 348 High st.

FLATS OF 5 AND 6 ROOMS to let, modern improvements. Call 169 School st., between Middlesex and Branch sts. Rent $12.

6-ROOM COTTAGE to let. Bath and pantry. Inquire 79 West Fourth st.

FURNISHED ROOMS to let. Inquire 219 East Merrimack st.

NEW FLATS OF 5 ROOMS to let on Stackpole street, bath, open plumbing, electric lights, modern improvements. Rent $15. Apply to Henry Miller & Son, 7 Merrimack st.

SMALL STORE with tenement connected, to let, on Fletcher st., near Broadway. Rent reasonable. Apply to Henry Miller & Son, 7 Merrimack st.

FLATS OF FIVE ROOMS in Belvidere, to let, ten minutes' walk from Merrimack sq., with bathrooms, set tubs, curtains, ranges and modern improvements, newly repaired throughout. Apply to Henry Miller & Son, 7 Merrimack st.

5-ROOM TENEMENT at 492 Central st. to let, rent $12. Apply to Henry Miller & Son, 7 Merrimack st.

4-ROOM TENEMENT on Fletcher st. to let, near Broadway. Rent $8. Apply to Henry Miller & Son, 7 Merrimack st.

HOUSE OF 13 ROOMS in Centralville, to let after May 1. Bath, furnace heat, shed and yard. Apply to Henry Miller & Son, 7 Merrimack st.

FURNISHED ROOM with modern improvements. Suitable for man and wife, or two persons. Inquire at 121 Mt. Washington st.

COTTAGE TO LET, cor. Fay and Gorham sts. Inquire 11 Fay st.

5-ROOM TENEMENT to let at 92 Concord st., $8 a month. Inquire at Hogan Bros., 92 Concord st.

NICELY FURNISHED LARGE ROOMS to let, from $1.00 upwards, 220 East Merrimack st.

4 ROOMS AND SHED to let. Inquire 77 Bartlett st.

STORE TO LET May 1st, cor. Broadway and Willie st. Inquire O'Brien's drug store.

AN UP-TO-DATE TENEMENT to let with hot and cold water, furnace heat and nice garden. Inquire 530 Rogers street.

FURNISHED ROOMS to let for light housekeeping en suite. 6 Stackpole st.

PHOTOGRAPHIC STUDIO, together with 4-room tenement and bath room, to let; all in first class condition, at the corner of West Sixth and Ennell sts., with entrances on both streets. Near St. Louis' church. Apply to Frank A. Hamelin, Tailor, cor. Cabot and Merrimack sts.

SUITE OF ROOMS in the Harrington building will be vacated May 1st. Three splendid rooms with large front room on Central st. Inquire at The Sun office.

MODERN FLAT in new house at cor. Gorham and Central sts., to let. Hot and cold water, open plumbing, set wash trays. All windows equipped with shades. Apply F. W. Barrows, 656 Gorham st.

5-ROOM TENEMENT with pantry to let at 44 Barclay st. Apply Phillips Schutz Furniture Co., 332 Middlesex st.

FURNISHED or UNFURNISHED rooms to let for light housekeeping. Steam heat, electric light. 75 East Merrimack st.

NICE TENEMENT of five rooms to let at 63 Chambers st. Inquire of Collins & Hogan, Central st.

FOR SALE

NOONEN'S HAIR STAIN, brown, light brown. 25c at Dows, Opera House Pharmacy, Wm. Noonan's.

QUEALY, the strictly one price piano dealer. I have received another carload of new high grade pianos, namely, Sohmer, Richmond, Starr, McPhail and others. As I have no expense you can buy your choice for $80 less than store prices on easy payments of $5, $6 or $7 per month, or 20 per cent. off for cash. Just think, a piano that sells in stores for $250, my price for the same, $195. Call and see bargains. J. T. Quealy, 711 Central st.

MEAT and PROVISION STORE for sale, in grand location; doing good business. The best of reasons for wanting to sell. Inquire at Sun Office.

30 EXTRA GOOD LAYING HENS for sale. $1.25 each. Take the lot. Choice stock. Apply W. H. Boyd, 549 Lawrence st., Lowell.

TWO NICE YOUNG FAMILY COWS and work horse for sale cheap. Inquire 1321 Lakeview ave., Dracut.

FOLDING BED for sale, suitable for parlor. Price $20. O., Sun Office.

GOOD, SECONDHAND CONCORD WAGON for sale. Mackenzie's Carriage Shop, 592 Broadway.

NATIONAL CASH REGISTER for sale; total adder; also 3-foot show case and counters. 137 Middle st.

CHEST OF CARPENTER'S TOOLS for sale. Inquire 18 Ludlam st.

VARIETY STORE for sale, on account of sickness; doing good business. Inquire 121 Lilley ave.

SAFES FOR SALE—Two secondhand safes in good condition, at a bargain. Address Box Z., Sun Office.

Back at the Old Stand
110 Central Street
SPAULDING SISTERS' CAFE
They who feed you right.

SITUATIONS WANTED

HOUSEWORK—Woman strong, competent, wants country place. Moderate wages. Ascension Home, Rear 435 Bridge st.

RESPECTABLE MIDDLE AGED WOMAN wants light housework in small family, in city. Apply 167 East Merrimack st.

SITUATION WANTED—First class paperhanger and painter wants work. J. T. Smith, 9 Fifth st.

SITUATION WANTED—Young woman fully experienced in kitchen work wants position. Address B. D. E., Sun Office.

SITUATION WANTED by a good capable woman to care for an invalid or do light housework. Address J. D., Sun Office.

SITUATION WANTED by a Protestant woman as housekeeper, care of an invalid or institutional work. Address N., Sun Office.

CITY OF LOWELL

No. 11D. April 23, 1909.

Notice is hereby given under Chapter 100 of the Revised Laws, that Hilding C. Peterson, of H. C. Peterson, has applied for a license to sell intoxicating liquors, of the sixth class as (Druggist) at No. 557 Central street, in three rooms on first floor and cellar.

By order of the Board of Police.
JOHN J. FLAHERTY, Jr., Clerk.

C. E. SPONY
Ladies' Hair Dressing Parlors
All Kinds of Hair Work Manufactured

Scalp treatment, chiropody, electric face massage, shampooing and manicuring. We buy hair combings.

ROOM 2, ASSOCIATE BUILDING, Lowell, Mass.

THE LOWELL SUN

JOHN H. HARRINGTON, Proprietor

SUN BUILDING, MERRIMACK SQUARE, LOWELL, MASS.

Member of the Associated Press

THREE DOLLARS PER YEAR. TWENTY-FIVE CENTS PER MONTH

The sworn daily average circulation of The Lowell Sun for the year 1908 was

15,956

Sworn to by John H. Harrington, proprietor, Martin H. Reidy, business manager, and Alfred Pilotte, pressman, of The Sun, before me, January 1, 1909. J. JOSEPH HENNESSY, Notary Public

This is by far the largest average circulation of any newspaper in Lowell.

THE AUTO CARNIVAL.

Mr. Heinze, Secretary McKenna and other promoters of the great auto carnival, are to be congratulated on having raised the amount necessary to bring the great national race to Lowell. We are now assured of a series of events that will eclipse anything of the kind yet held in the country. The track will have to be levelled and in some places widened in order to make it ideal throughout its entire length.

FOR A WORLD'S FAIR.

Boston business men are endeavoring to start a movement for a world's fair to be held in that city in 1920. It is time Boston had a world's fair, as the cities in other parts of the country have been monopolizing the fair business for the past twenty-five years. There is no reason why Boston should not have a fair that would equal any ever held in the history of the country.

WHERE IS SENATOR LODGE?

As usual Senator Lodge is silent while other senators are framing tariff schedules that will prove detrimental to New England.

Lodge was originally responsible for the tariff on hides and now he stands indifferent while Aldrich saddles the shoe industry of New England with this embargo.

Why should Aldrich be such a controlling force more than any other senator? Why should not Lodge interpose in the interest of his own state at a time when the tariff question has resolved itself into a fight between different states and different sections of the country?

So far as the revision has gone the percentage of tariff is higher than in the Dingley law. For this reason some of the friends of tariff reform are now appealing for the retention of the Dingley law as preferable on the whole to the rates provided for in the Aldrich bill.

This is a complete tergiversation by the republican party. President Taft has expressed himself in favor of a reduction of the tariff. He may veto the present bill, but that will leave the whole question unsettled and defeat the object of the special session which was to settle the tariff quickly in order that all business uncertainty may be speedily overcome. Better a delay, however, than a reenactment of another trust breeding measure.

REFORM AT CITY HALL.

It is highly creditable to the newspaper reporters who have been calling daily on Mayor Brown that they did not grasp at the bait thrown out in the mayor's office as a reward for reports that would mislead the public, as testified to by witnesses at the police board hearing. Neither The Sun nor any other decent paper refused to print the truth about Mayor Brown or his doings at city hall. What we did refuse to print, however, was the hot air effusions issued occasionally by the mayor's secretary, because we knew they were unreliable and misleading. The public would have but vague ideas of what is going on in city hall if the reporters had entered into a combine to print uniform reports favoring Mayor Brown and thereby suppressing, as far as possible, everything discreditable to his administration. The mayor's office has been exposed in an attempt to mislead the public through the two newspapers which Mayor Brown has repeatedly denounced.

It is a peculiar situation in which the office of a reform mayor, who was to banish graft and corruption and who, above all else, protested his absolute honesty, should be the medium through which reporters in lieu of favors were offered a chance to make money through boxing clubs or liquor licenses run under names other than the real owners. Is this the new brand of reform?

LAWYER JOHNSON'S INTERPRETATION OF THE LIQUOR LAW.

The advice of Lawyer Johnson to the police board on the interpretation of the law as applied to the Sunday hotels is a classic in its way. No decision of the supreme court could be so comprehensive because a decision is always based upon certain facts adduced in evidence; but Mr. Johnson's interpretation applies to every case that can arise in the management of a hotel on Sunday so far as the sale of liquor is concerned. The testimony in the case shows that the board followed Mr. Johnson's instructions to the letter and, therefore, was guided in what it did by eminent counsel. The reason for seeking Mr. Johnson's advice, no doubt, was, that he had the reputation of being an expert on such matters and had long been arrayed on the side of strict enforcement of the liquor laws.

We do not believe that the board can be impugned either in motive or in actual policy for following such advice even if it had previously put in force a policy less restrictive.

It is no reflection upon the board that the members were uncertain as to the true import of the law and its proper application to local conditions. Neither is it a reflection upon Supt. Moffatt that he candidly admitted that even at the present time he does not know just what the Sunday liquor law requires in all cases. Even judges disagree upon the proper interpretation of what constitutes a guest, the quantity of food upon which drink may be sold on Sunday and various other important points. For this reason the general exposition of the law by Mr. Johnson will be very valuable, not only to the police board of Lowell but those of other cities.

When Lawyer Johnson's exposition of the law is compared with that of Mayor Brown as propounded at a conference with the hotel men, the contrast is ludicrous.

The mayor's expressed idea as testified to by various hotel men was that when a man entered a Sunday hotel and ordered a sandwich he had a right to as many drinks as he required up to the point of intoxication. To illustrate his view of the law Mayor Brown said that when a man entered a restaurant he could order a sandwich if he so desired and could then order as many cups of coffee as he pleased.

We do not believe His Honor's interpretation will stand as opposed to that of Mr. Johnson before the superior court or any other tribunal barring that over which he is now presiding in "his judicial capacity."

SEEN AND HEARD

Do not neglect the Mother's Day observance, but try to bring cheer into the lives that conceal oftimes heavy burdens behind smiling faces. May 9th is the day set apart for this loving service—the acknowledgment of our obligation to the living, and tender memories of the dead. If you have no mother, then remember the mother of someone else. Many mothers have no children, while others have worse than none, and to these your courteous kindness will be doubly welcome. If your mother is living, visit her, or write her a letter, or in some way assured her of your interest in her welfare; if your mother has passed on, lay a tribute on her resting place, or have some one else do this for you, if the grave is far away. We have no friend like a mother; living or dead, we should honor her on this day.

On the thirtieth of April, 1789, one hundred and twenty years ago yesterday an impressive spectacle was witnessed at the corner of Wall and Nassau street, New York. A messenger had arrived at Mount Vernon, sixteen days before, with the announcement of General Washington's election as president, and on the thirtieth of the month he took the oath of office on the outside gallery of the City Hall, in the presence of Chancellor Livingston (who administered the obligation), both houses of congress and a great crowd of people. "He was dressed in a plain suit of dark-brown cloth and white silk stockings, all of American manufacture," says Mr. Lossing. "He never wore a wig. His ample hair was powdered and dressed in the fashion of the day, clubbed and ribboned." When he had subscribed to the oath and kissed the bible, on which his hands had been laid, he closed his eyes and devoutly exclaimed, "So help me, God!" "It is done," said the Chancellor, and, turning to the throng, cried, "Long live George Washington, the first president of the United States." The ceremony was simple but dignified, in all ways worthy the beginning of one of the great democratic nations of the earth.

THE CALL OF SPRING

O to be out in the bright spring weather,
Out in the fields where the wild flowers grow;
To roam through the tall grass for hours together,
Or lie on the bank where the poppies blow.
The wild oats wave us a gracious greeting,
The cream cups hide in their lowly bed,
The fairy bells welcome us to their meeting,
And the oak leaves rustle overhead.
The meadow lark sings his song of gladness,
The white sails gleam on the distant bay,
The wood pigeon moans a note of sadness,
The robin offers his joyous lay.
Then a long farewell to the city's splendor,
To musty office and crowded street;
My heart awakes to memories tender,
Then away to the fields with God to meet.

PEOPLE OF NOTE

Professor George A. Coe, of Northwestern university, who has been elected professor of practical theology in Union Theological seminary, New York, has held the John Evans chair of philosophy in the Evanston institution since 1893. He was graduated from the University of Rochester in 1884 and from Boston university in 1887. From 1888 to 1890 he was a professor in the University of Southern California, and from 1890 to 1891 he studied at the University of Berlin. Professor Coe was born in Monroe county, N. Y., in 1862. He has written several books on religious subjects and has been a frequent contributor to philosophical and theological magazines.

The Eastern Educational Music conference held its annual session at Tufts college. This is an association of professors of music at colleges of New England and the middle states. Each year representatives of secondary schools in the vicinity of the place of meetings are invited to participate in the proceedings. The chief object of the conference is to discuss questions of current interest to colleges and secondary schools. One of the important results of its activity has been to give music more definite recognition as a preparatory subject. It has also kept before the educational world the need of extending the opportunities of collegiate study of music. The present meeting was attended by representatives of Columbia, Smith, Williams, Syracuse, Wellesley, Boston university and Tufts, and by supervisors of music from about ten cities and towns of Greater Boston. Recent articles by Professor L. B. Mechwood of Columbia on "Musical Dissonance" and by S. W. Cole of Brookline on "The Sight-Singing Situation" were prominent topics of discussion. Much attention was also given to the question of entrance credits and college opportunities in music. Studies in musical appreciation made another fruitful topic of discussion. Such courses are now prominent in the musical curricula of Columbia, Smith, Wellesley and Tufts, as well as in a few of the secondary schools. The question as to where the emphasis should be laid in such courses promised so much material for discussion that it was assigned as a special topic for next year's meeting. Reports were given on the progress of reform in musical terminology and on some rather extended experimentation with tone-deaf students in colleges.

A special feature of the day was a musical lecture, in a form supposed to be wholly novel, given by Professor Leo R. Lewis of the Tufts department. The Hoffman quartet of Boston assisted. The novel feature was the projection on a screen of the full score of a string quartet of Haydn while the work was played by the instrumentalists. A detailed analysis of the work was given, each fragment discussed being played with the score in view of all. The place of the work in the development of the art was indicated, and each comment was exemplified by the playing of the respective illustrative passage. After the work had thus been carefully analyzed it was played in full, the pages being thrown in series on the screen as the playing proceeded. The audience was much impressed by this form of musical demonstration.

Former Governor Curtis Guild and Mrs. Guild have planned a tour abroad this summer which will be taken mainly for Mrs. Guild's health. They will sail on the Ivernia on June 1 and will remain away until the first of October, spending most of the time on the Continent. While abroad Mr. Guild will make two addresses, the invitations for which he accepted some time ago. One will be at the University of Geneva, in Switzerland, and the other will be at Vienna, in the south of France, a city little known to travellers, but which contains numerous ancient ruins and antiquities, among which is a remarkable Corinthian temple.

Mrs. Stanley McCormick, who has been making an extended visit in California, and who stopped to visit her husband's relatives in Chicago on her way east, has returned to her Boston Commonwealth avenue home. Mrs. Wirt Dexter, her mother, who has been in Paris for the past several weeks, will return to America soon and will join her daughter at their summer home at Marion.

A well-known newspaperman, F. L. Dustman, for many years managing editor of the Toledo Blade, has become editor of The Issue, the Anti-Saloon league organ of the United States. The Anti-Saloon league has decided to establish a mammoth publishing house at Westerville, Ohio. One hundred and fifty thousand dollars will be spent in equipping this house for the publication of temperance literature.

CLEARS THE COMPLEXION OVERNIGHT

Pimples, Rash, Eruptions, Etc., Quickly Eradicated by New skin Remedy.

Since its discovery one year ago, poslam, the new skin remedy, has, in its extraordinary accomplishments, exceeded the most sanguine expectations of the eminent specialist who gave it to the world. It has cured thousands of cases of eczema and eradicated facial and other disfigurements of years' standing. The terrible itching attending eczema is stopped with the first application, giving proof of its curative properties at the very outset.

In less serious skin affections, such as pimples, rash, herpes, blackheads, acne, barber's itch, etc., results show after an overnight application, only a small quantity being required to effect a cure. Those who use poslam for these minor skin troubles can now avail themselves of the special 50-cent package, recently adopted to meet such needs. Both the 50-cent package and the regular $2 jar may now be obtained in Lowell at Falls & Burkinshaw's, Carter & Sherburne's and other leading drug stores.

Samples for experimental purposes may be had free of charge by writing direct to the Emergency Laboratories, 32 West Twenty-fifth street, New York City.

WILLIAM RIGG

The well known and reliable piano and furniture mover will attend to all orders large or small, promptly, in or out of town, and he also makes packing a specialty. Order by tel. or postal, or in person at 10 Prescott st. P. S.—Edward McGauvran is employed in charge of packing.

Clams Every Day

At the Lowell Inn. Fresh fish direct from the Boston wharves. Lobsters fresh from the traps. Meats fresh and wholesome. Call and see us. LOWELL INN, busiest place in Central street.

JAMES E. O'DONNELL
ATTORNEY-AT-LAW
Hildreth Building. Lowell, Mass

JOHN J. O'CONNELL
FUNERAL DIRECTOR.
Telephone Connection
1010 Central St. Davis Sq.

WALL PAPER
—AT—
97 APPLETON ST.

ELECTRIC AND COMBINATION FIXTURES
At Manufacturer's Prices
—AT—
DERBY & MORSE'S
54 Middle Street, Lowell, Mass.

Lowell City Library

Weekly List of Additions

BELL'S Handbook to English Churches. Wimborne Minster and Christ Church Priory 720.505
Romsey Abbey 720.506
BRADY, C. T., Northwestern Fights and Fighters 973.8.45
GRIFFIN, M. I. J., Stephen Moylan, Secretary and Aide-de-Camp to Washington 920.5555
KLESER, G., How to Develop Power and Personality in Speaking 810.797
LANKESTER, E. R., The Kingdom of Man 500.395
MASPERO, G. C. C., New Light on Ancient Egypt 932.43
REID, G. A. O., The Principles of Heredity 575.315

FICTION

ALTSHELER, J. A., The Recovery. 813.13701
DANBY, F., Sebastian 813.13703
GRANT, R., The Chippendales 813.13702
KELLY, F. F., The Delafield Affair. 813.13603
TRAIN, A., The Butler's Story. 813.13704

DWYER & CO.
Painters, Decorators and Paper Hangers
Estimates on all kinds of jobs, large or small, at 47 Andover street.

Michael H. McDonough
Formerly with James McDermott
UNDERTAKER AND EMBALMER
And all work connected with the business. All orders promptly attended to at any hour of day or night. Connected by telephone.
108 GORHAM STREET.

Allan Line Royal Mail Steamers
Only Direct Service between Boston and Scotland.
Only Direct Service between Boston and North of Ireland.
Only Direct Service from Glasgow.
Splendid accommodations and food. Latest improvements for comfort and safety.
Second cabin, Glasgow, Derry or Galway, $35; third class $26.50, to Glasgow, Derry, Belfast and Liverpool. Entire rooms reserved for married couples. Children 1 to 12 years, half fare.
DENIS MURPHY, 18 APPLETON ST
OR
H. & A. Allan, 110 State St., Boston

POOL LICENSE

Objections to Granting One in Dracut

The board of selectmen of Dracut gave a hearing in the hose company's quarters in Sladen street last night on the petition of remonstrants against the granting of a pool license to Michael Dinley at the corner of Lakeview avenue and Sladen street in the Navy Yard district. There was a good array of counsel and the hearing developed into a lively one.

Daniel J. Donahue appeared for Mr. Dinley, the remonstrants were represented by Attorney Joseph F. Loughran, and Town Solicitor Fox advised the selectmen. At the conclusion of the hearing the board took the matter under advisement.

Lawyer Loughran in opening for the remonstrants presented as evidence the certified copy of the conviction of Mr. Dinley for the illegal keeping of liquor, which finding was made in the Lowell police court. Lawyer Donahue was opposed to the admission of the record on the ground that his client had taken an appeal from the finding in the lower court and that the case was still pending. Under advice of Solicitor Fox the record was admitted to be used only as a record of the proceedings of the case thus far.

Rev. C. A. Merrill, former secretary of the Lowell Law and Order league, now presiding as temporary pastor of the Dracut Centre church, stated that he represented a body of citizens who were opposed to the granting of a pool license upon the premises of its present location.

Mr. Merrill in substance told about the cases of minors playing pool at Dinley's place and also about youngsters being in and about the premises. He told about the dispensing of intoxicating liquors at the pool room.

These statements, he said, were made from reports received from citizens and also from investigation.

Lawyer Donahue here interposed and wanted to know if Attorney Loughran was conducting the case against Mr. Dinley. Mr. Loughran replied that he represented several citizens in the hearing.

Chairman Bassett ruled that any testimony to be given by Mr. Merrill should be confined to the particulars presented, unless he could support his statements by further evidence of a substantial character. Mr. Merrill further stated that he sent men to Dingley' splace to obtain liquor and the men having secured the liquor, Mr. Merrill had it analyzed and found that it was 20 per cent. below the standard.

Mr. Merrill presented further evidence relative to minors being in and about the pool room and that the greater part of the boys were under 15 years of age. He stated, however, that he did not know the names of the alleged minors.

Chairman Bassett stated that Mr. Dinley has shown the board a number of cards signed by the parents of minors privileging the latter to play pool at his place.

After Mr. Merrill stated that the property owners in the vicinity were against a pool license on account of existing conditions, Mr. Donahue interposed on interrogation relative to the infraction of the law caused by permitting minors to play without permission, and this fact, said the lawyer, would be against a pool license.

Albert Ketchell, John J. Breck and Frank D. Hodges were called and testified in remonstrance. George H. Stevens said that he did not wish to be cross-examined and stated in a brief manner that he was opposed to the granting of a pool license as it was against the best interests of the community. In answer to a question put by Mr. Donahue, Mr. Stevens said that there were certain conditions surrounding the game of pool which he considered were wrong.

Rev. T. A. Carlson was opposed to the pool room license on account of the moral side of the question and from the reports he received about Mr. Dinley's place he was positive that the latter was a detriment to the locality.

Mr. Carlson, answering Mr. Donahue, said he could see no wrong in a game of pool in the right surroundings, but was opposed to the game if played at Dinley's place.

Those who opposed the granting of a license were called upon to stand and he counted, and about a dozen were counted. This rested the remonstrants' side and Lawyer Donahue called upon those in favor of the license to stand, and about eight arose. Mr. Dinley then presented permit cards from the parents of minors for inspection.

He said he had a pool license for two years and was never called before the board for any infraction of the laws. He was a property owner and paid taxes to the amount of $70.81.

Both Messrs. Donahue and Loughran argued briefly in closing and Mr. Merrill was also heard in a short appeal to the board, after which the hearing closed.

GOING TO EUROPE

The following Lowell people are booked through Murphy's ticket agency to sail from Boston to Europe:

On the Allan Liner steamer "Hesperian," Mrs. Isabella A. Gilmour, Miss Isabel Gilmour and Master Hadden M. Gilmour; on the White Star Line steamer "Cymric" today, Mr. and Mrs. John Keenan and Miss Julia Marsden; on the Cunard Line steamer "Ivernia" next Tuesday, Mrs. Elizabeth Ashworth, Miss Janet Fairweather, Miss Mary Scanlon, Mr. Joseph Willis, Mr. John McIver, Miss Katie Heslin, Miss Bridget McDermott, Mr. and Mrs. George Spencer, Mr. Joseph McCusker, Miss Sarah McCann, Miss Mary Quinn and Mr. James Barker; on the steamer "Ryndam" from New York for Boulogne, Miss Blanche E. Humbert.

NORTH CHELMSFORD

St. John's T. A. society held a delightful social and dance in the town hall last evening with a large and merry gathering present. Music for the dancing was furnished by the Colonial orchestra of five pieces, and during the evening refreshments were served in the lower hall by Caterer J. Marinel, Jr. A number of out of town people were present.

After the close of the dance at 12 o'clock special electric cars returned to Lowell and Ayer.

Those in charge of the successful event were: General manager, John E. Harrington; assistant, John McTeague; floor director, Arthur McEnaney; assistant, Michael Scollan; chief aid, John J. McGuade; aids, Henry Toohey, Archie Boudreau, Sarsfield Talbot, Edward Lefrance, Reginal McAdoo; reception committee, James P. Quigley, chairman; Joseph Laforge, William Martin, Stephen T. Ward, Joseph McTeague, Martin Welch.

The treasurer of the committee in charge was James Riley.

SIDNEY'S BOUT

Defeated Clarke in Six Fast Rounds

Billy Gardner, after asking for a bout at the Gladstone club and selecting Fred Sidney as his opponent, did not put in an appearance last evening at the Gladstone club, and a letter received from his home in Diamond Hill, R. I., stated that he was ill with the grip and couldn't be present.

At the last moment Young Clarke was substituted and he went six fast rounds with Sidney, the latter getting the decision. The announcement that Gardner would not appear caused some disappointment at first but after Sidney and Clarke got together the crowd was perfectly satisfied with the change and the bout was as good, if not better, than if Gardner had appeared.

The preliminaries were good too, and on the whole the program was a strong one. Bob Smith, the pugnacious butcher, refereed the prelims but when the main bout came along Martin Flaherty was asked by the members to officiate, as the immediate collar worn by Smith reflected the light from the incandescents so strongly that it dazzled the eyes of the boxers. Young Kelly and Buddy Ryan mixed it up merrily for four rounds and Kelly got the plum. Then D. Murphy and Joe McKinnon had at it for four rounds and Murphy got the decision. The semi-final of six rounds was a good one and was between Kid McCormick and Young Attell. McCormick had height and weight on Attell, but the latter was cleverer though he didn't have much steam and was somewhat wobbly at the knees. Nevertheless he carried the game to his bigger opponent and nobody would have complained if he had been given the decision on points. It was called a draw.

Sidney and Clarke boxed once before at Portland when Clarke knocked Sidney down twice but didn't defeat him. Both men were out for business in short order and they kept at it until the final gong was rung. In the last two rounds the colored lad showed a decided advantage over his opponent and Referee Flaherty could do nothing else than give the award to Sidney.

Young Mulvey wants a go with Young McCormick or Young Attell with a side bet attachment at 116 pounds.

Y. W. C. A. NOTES

The high school cooking class closed its term's work with a luncheon last Thursday evening. A few friends of the members of the class were invited. The luncheon was prepared and served under the direction of the teacher of the class, Miss Marion Faulkner.

The Girls club and the Kilfa club will meet this afternoon as usual.

The Sunday school teachers class will meet for the study of the international Sunday school lesson in Kilson hall at 4 o'clock.

Vesper services will be held in Kilson hall Sunday at 4 p. m.; speaker, Rev. J. T. Carlyon, pastor of Centralville M. E. church; soloist, Miss Louise Gibson. All women cordially invited.

At this season of the year when plans for the summer vacation are being made, a suggestion may be welcomed by some who are looking for stimulation of mind as well as refreshment of body. Northfield offers such a combination of good things and the association as some may not know, owns a cottage there, Lowell lodge, which has been made even more cheerful and homelike this year by some repairs and a fresh coat of paint.

Miss May Hyde of Boston School of Domestic Science has been engaged as house mother for the summer. She will be at the association building over Sunday to meet any girls who would like to talk Northfield. Miss Hyde is a young woman whose appearance and manner suggest a personality equal to sustaining an atmosphere of restfulness and good cheer in the home.

YE SINGING SCHOOLE OF YE OLDEN TYME

The graduating class of the Varnum school has an advertisement in another column calling attention to the old time singing school which will meet in the spacious kitchen of Elder Doolittle's old homestead, otherwise known as the Varnum school hall, next Thursday evening, at early candle-light, or 7.45 by the town clock. Elder Doolittle's fair daughters will put by their spinning, knitting and braiding to welcome the company. Mistress Phoebe Pettigrew has promised to play "Money Musk," on the fiddle, and there will be solos, duets and choruses. The singers will be instructed in the most approved manner by Master Job Harkins, who will stand up in front and mark the time. Some of the smart scholars of the village school will speak pieces. A large attendance is expected.

THIRD ANNIVERSARY

Nothing succeeds like success. This is the third year of the M. F. Gookin Furniture Co. on Market street, and each year the business has been increasing and the way the orders are coming in this season will break all the past records in his experience in the furniture business, and he has been in it for thirty years. In this city the name of Gookin and furniture is almost identical. Mr. Gookin has furnished thousands of homes and expects to furnish other thousands in the future. Call and examine his beautiful line at the M. F. Gookin Furniture Co., 35 Market street.

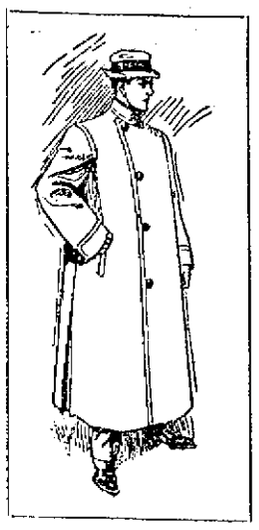

Auto Coats

For owner or chauffeur—made to keep out dust or water; cut full to cover the wearer from head to heels.

$2.00 to $8.00 for Dust Coats
$8.00 to $20 for Waterproofs

Distinctive Caps

For the machine or golf links made from imported English cheviots and homespuns. Caps that make the wearer look like a thoroughbred. None like these elsewhere in town,
$1.00 and $1.50

Women's Panama Hats

Incidentally we mention these; real Panamas that were imported with our men's hats. Extra fine quality and smart shapes—strikingly handsome scarfs to wear on these women's hats.

Again this week fresh patterns in

Neglige Shirts

As handsome as a picture and the latest patterns that have come off the looms. An unusually attractive lot of our special neglige shirts today,
$1.00

New Star Shirts Also; imported madras in uncommon designs and exquisite colorings,
$1.50 to $3.00

Shoes

For men on conservative lasts—kid and fine calf in russet and black low shoes.....$3.00
to Hanan's for.....$5.00

Young Men's Stylish Shoes—oxfords and two-button ties, russet or black, $2.50 to $4.00

PUTNAM & SON CO.
166 Central Street.

ALMOST KILLED

E. B. Rose Terribly Injured at Chelmsford

E. B. Rose, proprietor of the Hoop factory, midway between Chelmsford Centre and Carlisle, was terribly injured while at work yesterday.

In some unaccountable manner he was drawn into the machinery and would have been fatally injured but for workmen who heard his screams and went to his assistance. He was taken out in an unconscious condition and Dr. A. G. Scoboria, of Chelmsford Centre and Dr. J. B. Field of Lowell were hastily summoned. On examination it was found that both legs were fractured below the knee, both shoulder blades broken and other injuries. He is in a critical condition.

WE CARRY A COMPLETE LINE OF
Household Furnishings
AT LOWEST PRICES, AND ARE SOLE AGENTS IN LOWELL FOR THE CELEBRATED
Crescent Range
PETER DAVEY
134 MARKET STREET
Furniture Dealer — Undertaker — Funeral Director
Telephone Connection 79-2

AUTO CARNIVAL

The Contributions Exceed the Necessary Guarantee

Bill Will Now be Entered at Legislature for Right to Close the Roads—Proposition for a New Railway Track on Colonial Ave.

The $10,000 guarantee fund, necessary to finance the preliminary arrangements for the proposed automobile carnival to be held in this city in the fall has been realized, the announcement having been made last night at a largely attended and enthusiastic meeting of the Lowell Automobile club, that not only had the required amount been contributed, but that over $500 additional was in the treasury.

With the fund having been furnished, one of the hardest pieces of work in connection with the carnival has been done, and the next step will be the filing of a bill with the legislature asking the sanction of that body for the closing of the roads for the races.

The finance committee has worked in an untiring and zealous manner in order to get the required amount of money to form a basis of credit and advance the preliminary arrangements. The work of collecting was hard at all times, and at several stages of the game it looked as though there was a lack of enthusiasm on the part of the public to contribute, but the hustling members of the committee kept right at their work and, despite the fact that they met with many blunt refusals, they did not give up hope, and the majority of the people who refused the collectors on the first call eventually came to the front with their mite.

The finance committee held a short meeting last night and it was with much good cheer that the members heard Secretary John A. McKenna announce that $10,512 had been contributed towards the fund. At the conclusion of the meeting, a meeting of the Lowell Automobile club was held in the rooms of the Lowell Co-Operative bank and much business transacted.

President John O. Heinze occupied the chair and detailed some of the preliminaries which will have to be coped with before the actual plans for the racing can be made. He spoke of the bill which will go before the legislature next week, and which will seek power to close the highways in the city of Lowell and the town of Tyngsboro, said highways being the ones over which the race will be run during the week of Sept. 6. Mr. Heinze said in relation to this bill that no special days or hours would be named, inasmuch as it might become necessary to postpone the race, owing to a storm, from one day to another. Then, too, the exact hours could not be named in the bill, because the hours that the race could be run off could not be named until it was known more fully just what would be the best time to cope with the conditions existing at that time. No arbitrary powers would be asked and the highways would only be closed on the hours it was definitely settled to have the race, or at those times when it was necessary to put the course in proper shape. It will be two or three weeks after the bill is entered before it will be known as to the positive action taken on it, he believed.

Mr. Heinze said that he had talked with Messrs. Sawyer and Pillsbury of the Massachusetts highway commission on Thursday, and that both men had shown much interest in the carnival. Mr. Pillsbury looked over the course last year, previous to the race. In two weeks Mr. Pillsbury will go over the course and will offer suggestions relative to laying it out.

The suggestion of the American Automobile association that the course be lengthened to 15 miles in order to accommodate the entrance of 25 cars was discussed at some length and it was the consensus of opinion that the present course 10.6 miles was long enough, that it is much easier to patrol than a longer course and if the A. A. A. advanced the theory that it would be dangerous to allow 25 cars to race over such a short course, that it would be more satisfactory to use the present course and have a smaller number of entrants than have 25 entries and lengthen the course.

A. H. Stickney believed that a petition should be entered in which the Boston & Northern Street Railway company might be asked to run a track over Colonial avenue and Riverside street to Varnum avenue, thereby giving people a better chance to get to the racing grounds. This would connect with the line going over the Moody street bridge. The empties could be sent back over the Pawtucket bridge without any trouble. He was firmly of the belief that the street railway company might do something of the sort. Mr. Heinze said that the company is at present figuring out the transportation plan for the carnival.

The letter from the Musicians' union was read, in which the offer of a band of 75 musicians for a concert in aid of the fund was made. It was referred to the finance committee. A committee was appointed by the chairman to look after the rooms of the automobile club. The committee consists of F. W. Coburn, F. C. Garrett and W. L. Robertson.

The contributions which were read last night are as follows:

Previously acknowledged	$ 9670.00
Boston & Northern St. R. R.	500.00
Yorick Club	100.00
New York & Boston Express	25.00
C. I. Hood	25.00
Henry W. Garity	25.00
William T. White	25.00
Dr. William Jones	25.00
Edward Cawley	25.00
M. F. Gookin	15.00
Dr. T. G. McGannon	10.00
W. H. G. Wight	10.00
Cross Awning Co.	10.00
J. B. Butterfield, Tyngsboro	10.00
David Dickinson (additional)	5.00
James Dow	5.00
Samuel B. Kilpatrick	5.00
Alanson Gray	5.00
John J. Mahoney (additional)	5.00
Frank H. Putnam	5.00
S. H. Weaver & Son	5.00
William A. Arnold	2.00
Total	$10,512.00

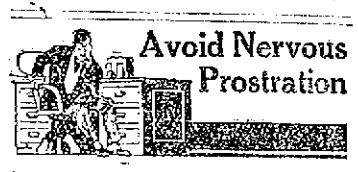

Avoid Nervous Prostration

Are you easily excited—high strung? Are you lacking the vim and force so essential to life's success? Your nerves—that's the trouble. Your vital forces are being wasted. At this dangerous period you will find

Pabst Extract
The Best Tonic

because it is free from drugs, a wholesome, strengthening tonic made of choicest hops, blended pleasantly with rich barley malt. It induces mental peace and refreshing rest, replenishing the blood and revitalizing the tired nerve tissues.

Insist Upon It Being Pabst

Order a Dozen from Your Local Druggist

"COBURN LOT"

Well Known Property Sold to Boston Man

The much talked about and advertised "Coburn lot" in Merrimack street, next to the Memorial building, has been sold at last.

It was offered to the city for $25,000 and now it is said the Lowell Institution for Savings has sold it at a price in excess of that amount. The deeds were recorded late yesterday afternoon, the title passing to George J. Wilson, a Boston real estate man, through the office of George D. Kimball, the well known real estate and insurance agent.

The latter was not prepared to state just what the plans of the new owner may be, but it is understood that the ground will soon be broken for a modern three-story brick apartment house with all modern conveniences.

The lot is splendidly situated, it is claimed, for an apartment block of the better class. There is a frontage in Merrimack street of nearly 100 feet and the same in Moody street, with the depth extending along Coburn street on one side and Tilden street on the other. There are 14,000 square feet of land.

Be Prepared for Emergencies.

When a cold comes to you—or in your family—or a sudden chill—if you let it alone you are making recovery hard. A teaspoonful of Perry Davis' Painkiller in half a glass of hot water or milk will be the thing to save later and greater trouble. This old reliable family remedy sells by millions of bottles annually. 25c (the new size) and 50c.

Cured of Catarrh

FRIENDS THOUGHT SHE WAS GOING INTO CONSUMPTION.

"For years I suffered with catarrh. I became so bad that my friends thought I was going into consumption. I tried all the catarrh remedies I heard of, but without relief.

"About two months ago a friend of mine asked me to give DR. GRADY'S PURE MALT AND RYE a trial. I did so with wonderful results in the first two bottles. It is indeed a wonderful catarrh remedy, and I know myself that any one who is suffering with catarrh the way that I was will find instant relief in the first bottle taken. I am entirely cured. Not a vestige of the disease is left in my system, and to think six months ago I thought I had consumption, and now I am as well as ever."

Very truly,
MISS IDA M. BRIGGS,
22 Decature Street,
Gloucester, Mass.

Dr. Grady's Pure Malt and Rye

50c a Bottle. At All Druggists.

IN THE CHURCHES

Preachers and Their Sermon Subjects

The following sermon subjects appear in the church notices for tomorrow:

Advent

Advent Christian: 10.30 a. m. and 7.30 p. m., preaching by pastor.

Baptist

First: 10.30 a. m., preparatory address to induction of deacons. 6.30 p. m., "Is There a Hell?" in series "Pointed Questions for Thinking Men."

Chelmsford Street F. B.: 10.30 a. m., "The Sabbath and Its Observance." 6.30 p. m., "The Way of Pleasantness."

Mt. Vernon F. B.: 10.30 a. m., "The Builders of the Church." 6.30 p. m., "The Prodromes of God."

Immanuel: 10.30 a. m., "Above And In and Through You All," followed by the Lord's supper; 6.30 p. m., "Hallowed Be Thy Name."

Worthen Street: Morning, "The Church." Evening, "Sin and Its Wage."

Branch Street: 10.30 a. m., "The Humility of Greatness and the Greatness of Humility." 6.30 p. m., "The Farther Lights Society" will have charge of the service.

Christian Science

First Church of Christ, Scientist, Colonial hall, Palmer st. 10.45 a. m., "Everlasting Punishment." Wednesday, 7.45 p. m., testimonial meeting.

Congregational

First: 10.30 a. m., "Not Yours But You." 6.30 p. m., "The Lowest Room."

Eliot: 10.30 a. m., "Capturing the Soul," followed by communion and reception of members. 7 p. m., "How the Gospel Gets Into the Heart."

First Trinitarian: 10.30 a. m., "The Kingdom of God." 6.45 p. m., Illustrated lecture on "In His Steps."

High Street: 10.30 a. m., "The Christian Motive for Personal Righteousness." Evening, "The Chambered Nautilus and Its Sermon."

Highland: 10.30 a. m., "Doing Good." 5 p. m., communion, with address.

Pawtucket: 10.30 a. m., "Career or Mission," followed by communion and Lord's Supper. 7 p. m., "Isaiah's Ideal."

French: 10.30 a. m., sermon on Luke III. 6.30 p. m., "What the Bible Means to Us."

Ministry-at-Large: Morning, "A New Born Child of Justice."

Hillside, Dracut: Morning, "The Fountain of Life." Evening, "Addition."

Collinsville Union Mission: Afternoon topic: "The Fountain of Life."

Dracut Centre: Rev. C. A. Merrill will preach morning and evening, 10.45 a. m. and 7 p. m.

Tewksbury Congregational: Morning, communion service. Subject: "Communion of Christian Fellowship." Evening, "Things Profitable for Life."

Episcopal

St. Anne's: 10.30 a. m., sermon and holy communion. 7 p. m., evening prayer and sermon.

St. Anne's Mission, North Billerica; 3 p. m., services with election of officers after service.

House of Prayer: 8 a. m., early celebration; 10.30 a. m., choral eucharist and sermon; 7.30 p. m., solemn evensong and sermon.

St. John's: 10.30 a. m., morning praper and holy communion; 6.30 p. m., evening prayer and sermon.

Methodist

Highland M. E.: 10.30 a. m., "Give God a Fair Opportunity." 6.30 p. m., "The Man Whose Faith Jesus Praised."

St. Paul's M. E.: 10.30 a. m., communion and reception of members. 6.30 p. m., first sermon in series on "How Men Are Lost," topic, "In Low Aims."

Central M. E.: 10.30 a. m., "Human Cry for God." 6.30 p. m., "Love's Dream Fulfilled."

Gorham St. P. M.: 10.30 a. m., communion service. Evening, preaching by the pastor.

Lawrence Street P. M.: 10.30 a. m., "The Path of Peace," followed by communion. 6.30 p. m., "Well Recommended."

Worthen Street M. E.: 10.30 a. m., holy communion and reception of members. 6.30 p. m., "The Young Man and His Home."

Centralville M. E.: 10.30 a. m., sacrament of the Lord's supper administered, short sermon: "I Believe in God." 6.30 p. m., "Knowledge vs. Feeling as Basis of Christian Action."

Presbyterian

First: 10.30 a. m., "Almost Persuaded." 7 p. m., "The First Gospel."

Universalists

First: Morning, "The Christ of To-day."

Grace: Morning, "The Gospel for the Twentieth Century." 5 p. m., Y. P. C. U. Rev. J. M. Craig will speak.

Unitarian

First: 10.45 a. m., "If the Light Within Thee Be Darkness."

Other Churches

Christadelphian Ecclesia: 10.30 a. m., "The Wisdom That Comes from Above."

Undenominational, 223 Central street: 2.30 and 6 p. m., "Divine Plan of the Ages," Thomas Barker of Boston, the speaker.

People's church: Rev. A. J. McKnight will preach.

Spiritualist society: 2.30 and 7 p. m., Mrs. Annie L. Jones of this city will speak.

Paige St. F. B. Church

The monthly meeting and social of the C. E. Society of the Paige Street Free Baptist church was held at the church last night with a good attendance. The business meeting was almost entirely devoted to the discussion of improvement in the Sunday evening meetings of the society. Many reasons were advanced by the members as to the cause of lack of interest and enthusiasm in these meetings. A home mission study class in connection with the Young People's Foreign Mission movement was also proposed.

A chafing dish lunch followed the session, and Mrs. Walter A. Chase and Mrs. David Donaldson served several delicious concoctions direct from the dish. The social committee of the society had charge.

AVOID THE KNIFE

Cutting Won't Cure Piles—Internal Treatment Needed

A gardener doesn't kill weeds by cutting their tops. He attacks the root. Just so with piles—the cause is within, entirely out of reach of surgical instruments, ointments or suppositories. The only cure for piles is internal, and the only guaranteed internal remedy is Dr. Leonhardt's Hem-Roid. It has cured 98 per cent. of cases, and 24 days' treatment is sold for $1.00 at Carter & Sherburne's, Lowell, Mass., under positive guarantee. Or mailed by Dr. Leonhardt Co., Station B, Buffalo, N. Y. Write for booklet.

MONUMENTS AND MEMORIALS

of all descriptions in granite, marble and bronze. Our manufacturing plant has the most modern power equipment and every labor saving device.

GUMB BROS.,
Cor. Gorham and Anderson Sts.
Near Edson Cemetery.
Telephone 356-3.

BAY STATE DYE WORKS

Have you had any work done with us since we installed our new machinery? If you have not you should give us a trial, for we do all kinds of dyeing, cleansing and pressing, as well as feathers, ribbons and all kinds of ladies' garments, dyed, cleansed and pressed, by the most improved methods. All work promptly attended to.

BAY STATE DYE WORKS
54 Prescott Street
D. J. LEARY, Proprietor

CHIN LEE CO.
RESTAURANT
Open every day and Sundays from 11.30 a. m.
117 Merrimack st. Telephone 1329
Chop Suey put up to take out

McGauvran Bros.
LOWELL'S LEADING
Piano and Furniture Movers
Furniture and Crockery Packed by Experienced Men
STORAGE
OFFICE, 5 BRIDGE STREET
Opp. Transfer Station
Office Tel. 49 Residence Tel. 1035-1

SIMPLEX
Vacuum Cleaner
Operated by hand. Price $25 delivered. Rents for $1 per day.
W. T. S. Bartlett
653-659 MERRIMACK ST.
The Uptown Hardware Store

A RECITAL

GIVEN BY THE PUPILS OF MISS SAVAGE

The young pupils of Miss Helen De Long Savage gave a charming musical yesterday afternoon at Miss Savage's home, 236 Branch street. Miss Savage was assisted by her sister, Miss Annabel Savage as soloist. The following program was carried out:

Duet, Sleeping Beauty Waltz ..... Holst
Misses Isabelle K. Roy, Gladys S. Farris
The Fire Drill ..... Cremin
Miss Mabel Boxford Savage
Moonlight on the Lake ..... Blake
Douglas Buchanan
Song Without Words ..... Quackenbush
Miss Ethel Copson
Dance of the Teddy Bear ..... Fearis
Miss May A. Roughan
Home Sweet Home ..... Reinhardt
Miss Charlotte M. Prince
Nocturne ..... Lange
Clifton Lakin
Fire-Fly ..... Cochran
Miss Kathleen Shore
Violin Solo ..... Selected
Paul T. Savage
Music on the Water ..... Bingham
Miss Lillian Allard
Rowing Song ..... Dutton
Erston C. Burke
Duet, March ..... Streabog
Misses May A. Roughan, Isabelle K. Roy
Flower song ..... Lange
Miss Esther Mulgrave
Shepherd Dream ..... Heins
Roy Lakin
Waltz ..... Streabog
Anthony Meller
Nocturne ..... Fearis
Frederick Slack
Slumber Song ..... Gerlett
Miss Marion Wheeler
Vocal Solo ..... Selected
Miss Annabel Savage
After With Flowers ..... Streabog
Miss Grace E. Gookin
Revena ..... Fearis
Miss Isabelle K. Roy
Elfin Dance ..... Heins
Miss Gladys S. Farris
Cricket ..... Cochran
Miss May A. Roughan
Duet, The Swallow's Message ..... Sartorio
Misses Lillian Allard, Ethel Copson
Intermezzo ..... La Forge
Miss Esther Mulgrave
Maybelle ..... Dorella
Miss Mabel R. Savage

Ushers, Miss Nellie Butterfield, Miss Ruth Wotton, Miss Bertha Piggott.

A PRETTY EVENT

Annual Party of High School Girls

The 14th annual party of the officers of the Lowell High School Girl's battalions was held in Associate hall last evening and, despite the inclement weather, was a grand success.

About 500 of the younger set were in attendance, and the costumes were particularly beautiful. The decorations were similar to those used at the Federal Shoe company's ball and were most attractive. Hibbard's orchestra furnished music.

The young ladies of the battalion had full charge and the young men were their guests.

The grand march was led by Major Etta M. Phillips, with Mr. Charles Bartlett. Miss Phillips was becomingly arrayed in yellow chiffon broadcloth and carried roses. Second in line came Major Margaret Elliott, with Mr. Wm. Thompson. Miss Elliott wore white satin messaline.

Following in order were Capt. Marghretta Lennon, in blue messaline, with Mr. Thomas Harrington; Capt. Helen Jackson, in white lace over pink, with Mr. William Connell; Capt. Helen Mitchell, in blue crepe de chine, with Mr. Raymond Neelon; Capt. Helen Jaques, in blue messaline, with Mr. Bryant Kirby; Capt. Helene Abels, with Mr. Harry Martin; Capt. Ruth Sawyer, with Mr. Stewart Giles; Capt. Lillian Walsh, with Mr. Philip Scannell; and Capt. Irene Dodge, with Mr. Samuel Wright.

Among the other prominent guests seen in the march were Miss Pauline Coggeshall, formerly major of the first battalion, with Mr. James Rooney; Miss May Lang, with Mr. Thos. Salmon; Miss Etta Hogan, with Mr. Redmond Kearney; Miss Josephine Ort, with Mr. Edward Ort; Miss Martha Rourke, with Mr. Thomas Market, and Miss Norah Donohue, with Mr. Edward Cotter.

The matrons, Miss Milner, now of the Lowell Normal school, Mrs. C. W. Irish, Miss Baker, Miss Webster and Miss Draper, were made comfortable in a palm bordered cosy corner. The pleasant affair broke up at 1 o'clock.

The following officers were in charge of the party: General manager, Major Etta M. Phillips; assistant general manager, Major Margaret Elliott; floor director, Captain Marghretta Lennon; assistant floor director, Captain Helen Jackson; chief aids, Captain Helen Mitchell, Captain Helen Jacques; aids, Captains Helene Abels, Ruth Sawyer, Lillian Walsh, Irene Dodge; first lieutenants, Louise Gibson, Gladys Kimball, Florence Clark, Adelaide Walsh, Harriet Morse, Margaret Smith, Gertrude Brady, Helen Hogan; second lieutenants, Alice Farnan, Marion Thomas, Dora La Flamme, Esther Cutler, Louise Read, Anna Guyton, Marion Clogston, Marion Midgeley.

Oh My! See All the Good Things Baked in our new Glenwood

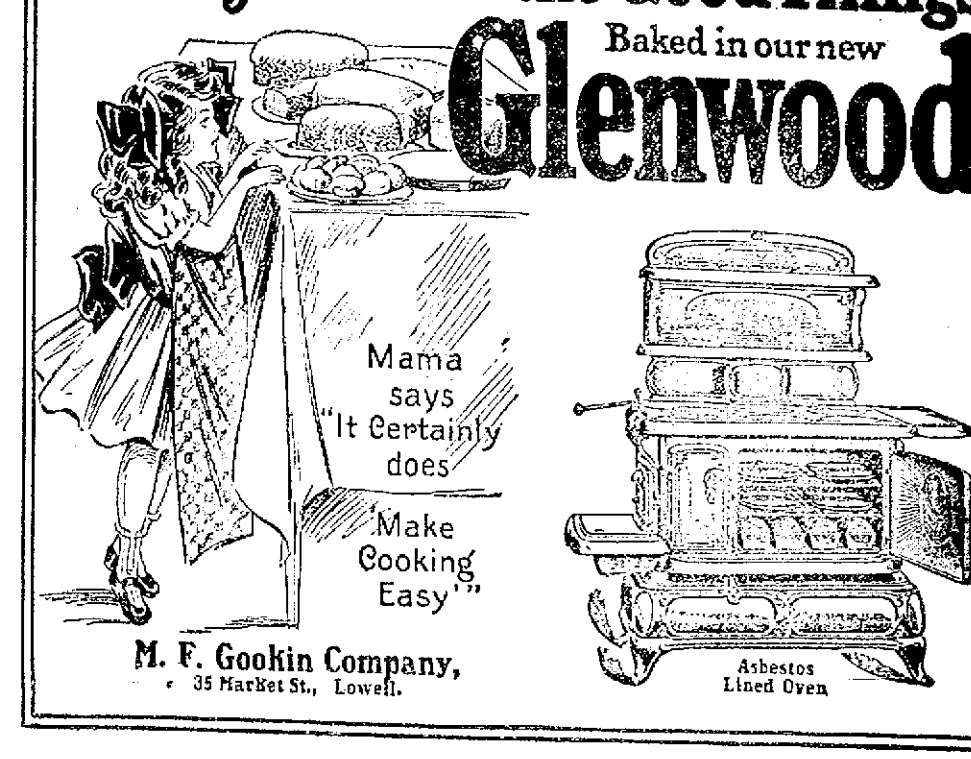

M. F. Gookin Company,
35 Market St., Lowell.

TRUE'S ELIXIR

contains 100 per cent. more efficiency than any known preparation on the market. Keeps your blood pure and your stomach and bowels clean and healthy. If you feel languid and out of sorts, take it to-day—the results will show.

35c. 50c. $1.00

IN USE 57 YEARS

A. G. POLLARD CO.
The Store for Thrifty People

We Still Enthuse About
McCall's Bazaar Patterns

For in all the years we have been selling them they have proven entirely satisfactory in every way. They are the best, the cheapest, the most convenient and easiest to use.

On Monday, Tuesday and Wednesday

Of next week Miss C. V. Lockie, special representative of McCall's patterns, will be at our store and will take great pleasure in explaining to the women of Lowell and vicinity the merits of these always-to-be-relied-on patterns.

We should like every woman who possibly can to be present during this demonstration. You will not be asked to purchase.

Any lady leaving or sending her name and address at this store will receive the latest issue of McCall's magazine free of charge.

Carroll Bros.
Plumbers, Steam Fitters and Sheet Metal Workers
36 MIDDLE ST. TELEPHONE 1650

REMEMBER THIS IS THE TIME OF YEAR TO GET THAT
Gas Stove, Ice Chest, Refrigerator, Tin Roof Conductor, or Gutters Repaired.
Special attention given to furnace and stove work
C. F. Hoisington & Son
141 Market St. Tel. Connection
All orders promptly attended to.

Summer Prices For COAL
Buy Early and Get the Best
E. A. Wilson & Co.
4 Merrimack Square—700 Broadway—15 Tanner Street

IT IS BOUND TO STRIKE YOU

sooner or later that your teeth need the attention of a dentist to keep them in order, to keep them from decaying and to keep them so they will last while life lasts if you care for them in time. If you have neglected them we can replace them by fine bridge work, made and inserted in a scientific manner. Our crown and bridge work is the perfection of the dental art. Examination and information free. OBTUNDINE SYSTEM OF PAINLESS DENTISTRY.

DR. A. J. GAGNON,
465 Merrimack St.

AIMED AT WHITE

Senate Order to Censure Member of the House

BOSTON, May 1.—Unusual incidents marked the end of the legislative week on Beacon Hill. Because of Representative White's published criticism of the senate on account of its summary disposition last Tuesday afternoon of his state library resolve, Senator Dickinson of Springfield yesterday submitted an order censuring the Brookline member and calling the attention of the house to his printed criticism. On motion of Senator Greenwood of Worcester consideration of the order was postponed till Monday.

The presentation of this order in the senate started a peculiar spirit in the house as soon as the news reached there. Resentment was apparent in every corner of the house chamber. It made no difference, apparently, that the order had simply been offered and that the senate had taken no action on it. Friends of Mr. White and other men not especially on warm terms of friendship with him in that instance sympathized with him most strongly. The representative himself was stunned when he heard of the order. Gradually he recovered, only to break down as no man on Beacon Hill has broken down within the memory of those longest there. He wept bitterly.

Cheered in the House

When Mr. White entered the house chamber the news of the order had preceded him. Strong applause broke out, strong enough to force him back, as it were, for he immediately retired. Later he entered the chamber again and proceeded down the aisle to his seat. The house was in an uproar of applause and cheers. Whether it was the expressed resentment of the house or the voice of confidence in the member from Brookline, it was intensely strong, and there appeared to be none who did not join in it.

Certain representatives wanted to do something, but they didn't know just what. They wanted to pass orders and resolutions of other kind, aimed at the senate. Mr. Hobson of Palmer, in the chair, and Mr. Gardner of Newton, on the floor, saved the day. Mr. Manovitz of Boston wanted to discuss the matter. The gavel of Hobson shut him off. Other members fingered resolutions hastily drawn. At the psychological moment Mr. Gardner moved adjournment, and the house was saved from hasty, if not indiscreet, action.

Now the branches have till Monday to think it over. Pacificators will work in the meantime. It is believed that the state senate will not adopt the order and that the house members will not resolve against the senate.

What White Said

The order of censure was based on a recent newspaper interview with Mr. White. The interview concerned the action in the senate whereby the resolve for an investigation of the advisability of a legislative reference department in the state library, which had passed the house, was referred to the next general court. This was the resolve which the late librarian, Caleb B. Tillinghast, had taken to heart so much, or rather, the criticism of his library that attended the passage of it through the house.

There is no concealing the fact that the senate ways and means committee on Tuesday afternoon last reported reference to the next general court, and that the rules were immediately suspended and the report accepted without delay for the salutary effect it might have on the librarian, who was then dying.

As soon as he heard of the action Representative White went to the senate chamber Tuesday afternoon and protested, with some emphasis, and the committee on ways and means had not even given him a hearing. Mr. White was finally assured by Pres. Treadway, Senator Potter, Senator Shaw and others that the matter might be reconsidered so that he could be heard. Senator Proctor agreed that he would endeavor, not the next day, for Mr. Tillinghast was between life and death, but later on, to have the bill recommitted.

Pres. Treadway and the others said they thought Mr. White was satisfied with this arrangement as he left the chamber, but the next morning appeared his criticism of the senate, to which the members of that body have been seriously objecting ever since. Their objection and his indignation found expression in the following order, submitted by Senator Dickinson:

"Ordered, that the attention of the speaker of the house of representatives is respectfully called to an alleged interview with Representative Norman H. White of Brookline in the Boston Journal of April 28, wherein the action of the senate upon a certain bill is designated as 'in line with what might be expected from a corrupt city council, and wherein the following paragraph likewise appears:

"'The time will come in Massachusetts when underhand and unfair methods to smother matters of public interest will meet with a righteous storm of approval. Senators Potter, Treadway and Shaw have stated that at some future time . . . they will try to get unanimous consent to reconsider this smothered action on their part. Such an excuse by the president of the senate and others should be taken for what it is worth.'

"Ordered, That the senate considers these statements from a member of the coordinate branch, if correctly quoted, as improper and unwarranted reflections upon the body itself and upon its members as individuals, and it respectively calls the attention of the honorable house to the matter in order that it may take such action as it may deem fitting, having in view the continued maintenance of the courtesies between the two branches and the members thereof."

Senator Greenwood of Worcester moved to postpone to Monday and the motion prevailed.

When the order was read to Representative White he said he would have nothing to say at this time.

FAMILY SUPPLY CO.

Best Groceries and Meats

3 lb. Can Apples....10c per can
1 Gal. Can Apples..25c per can
Evaporated Apples, 10c and 13c per lb.
Old Fashioned Dried Apples, 13c per lb.
New Maple Sugar..16c per lb.
New Maple Sugar, 10 lb. pails at ..... 15c per lb.

Preserve your Pineapples now. Nice Pineapples, 10c each, $1.00 per doz.

D.H. SULLIVAN & CO.
415 Middlesex Street.
28 Thorndike Street.

THE SEED THAT Satisfies

THE BEST OF EVERY KIND
SOLD IN ANY QUANTITY FOR THE FARM, FIELD, GARDEN AND LAWN

BARTLETT & DOW
216 Central Street.

BOARD OF HEALTH

Met and Attended to Routine Business

The board of health met at its headquarters in city hall yesterday afternoon. It was a regular meeting and routine business was passed upon.

Patrick McCarthy, who runs a slaughter house in Westford street near the Chelmsford line, appeared before the board. He wanted the privilege of slaughtering cattle and hogs at his slaughter house for four days each week, from 7 a.m. until 6 p.m.

To spare an inspector for so many days every week was more than the board could see its way clear to do and a compromise was arrived at. The board decided to grant the petition for two days a week.

Friend Bros., bakers, petitioned to keep ten more horses at their stable near the corner of Chelmsford and Westford streets. It was stated that 19 horses are already kept there and the petitioners desired to add another floor to the building to accommodate more horses.

The board voted to inspect the premises before granting the permit.

The petition of Rosanna Lemontaine for a stable in Dracut street to accommodate two horses, was granted. There were no remonstrants.

The petition of Minnie E. Morse for a stable for one horse near the corner of Ludlam and Hildreth streets was also held up pending word from an abutter.

Several vaults in Davidson streets, and one large vault in Market street were ordered discontinued within 30 days.

George Hussan was granted an extension of one month on repair work ordered on certain of his tenement property by the board.

Licenses to transport swill were granted C. P. Sails and Charles Whitney. Similar licenses to transport from their own restaurants were granted Frank Putnam and the D. L. Page Co.

The old list of undertakers' licenses was granted, with one new name added to the list; that of John L. McDonough.

Adjourned.

COURT OF APPEALS

WASHINGTON, May 1.—The establishment of the United States court of customs appeals and the appointment of an additional assistant attorney general for the prosecution and trial of all cases of appeals from decisions of the board of general appraisers are provided for in the amendments to the customs administrative act reported by the senate finance committee yesterday. With the exception of these two features, there are few important changes in the amendments as they stood in the tariff bill as it passed the house.

KILLED BY CAR

NATICK, R. I., May 1.—Ernest Fredette, eight years old, the son of a mill operative, was killed in front of his home here yesterday, when a trolley car ran over him. No arrests are expected, as the motorman is generally held to be without blame.

MISS ISELIN TO WED COUNT

NEW YORK, May 1.—Reports from Aikin, S. C., where C. Oliver Iselin, the New York banker, and his family are staying, say that Mr. Iselin has settled $2,000,000 on Count Ferdinand Colloredo Mannsfield, to whom Miss Nora Iselin is to be married May 10. The count is an embassy secretary in Rome, and his mother is a sister of Baron Aehrenthal, German minister of foreign affairs. The count owns a castle built in 1200. He is thirty years old. The wedding will take place in New Rochelle, N. Y.

TEMPERANCE PEOPLE

Placed In Unique Position in Rhode Island

TIVERTON, R. I., May 1.—The unique position of temperance advocates favoring the retention of a retail liquor license is that in which the Rhode Island and Massachusetts temperance leagues have placed themselves in a fight to prevent the holder of a retail license in North Tiverton from having it changed to a concession to conduct a wholesale business. In taking this stand the no-license people are actuated by a desire to prevent what they claim to be a plan to make the no-license law in Fall River which goes into effect today invalid.

North Tiverton is next to the Fall River, Massachusetts line and the temperance leaders claim that should the license be granted his request for permission to do a wholesale instead of a retail business the saloon would be removed to a building recently constructed in the northwest part of the town on the Fall River line where liquors could be easily delivered into Fall River. The law provides that liquor sent by express shall be inspected but by having a wholesale establishment located in such close proximity to the city limits it is claimed it would be an easy matter to convey quantities of it into Fall River by night or through a pipe line and thus render it exempt from inspection.

Rev. A. B. Cristy, superintendent of the Rhode Island Temperance league has received many letters from North Tiverton residents raising the question whether it would not be better to grant the wholesale license as the dealer would then be unable to serve liquors over a bar and it would remove from the main street a saloon nearly opposite a church. The argument of the temperance advocates in Fall River is that it would be a breach of comity between the city and town to permit such an arrangement.

A public hearing on the application for the transfer will be given this evening by the police commission and the temperance adherents of both states will be present to make strenuous arguments against the proposal. Protests will be presented by the Fall River No-License league and the no-license advocates in this town while the pastors of the seven churches of the town have signified their intention to speak.

In the glorious month of May,
We don't expect a quiet day,
And there's a reason.
We have goods that speak for themselves,
Kinds that do not linger on shelves,
And we're fond of pleasing.

HARRISON'S "Town and Country" READY-MIXED PAINT

Stays smooth for years longer than lead and oil. It makes your house not only better preserved, but cleaner.

All Regular Shades $1.60 a Gallon

C. B. COBURN CO.
63 Market Street

Attention, Everybody

Who has "An Axe to Grind" or Anything Else to Sharpen

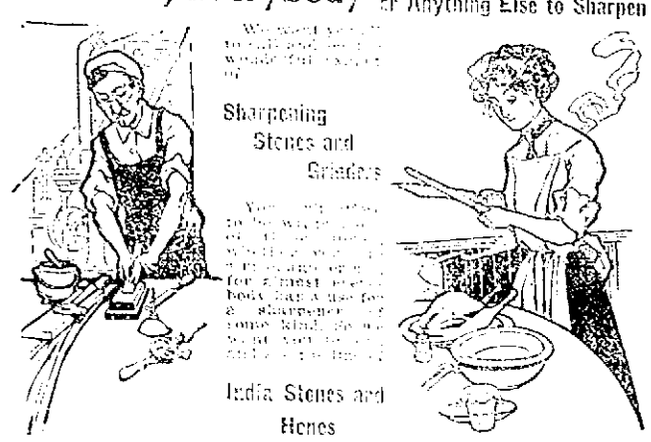

We give free to anybody a useful souvenir oil stone simply for the asking. Call in.

The Thompson Hardware Co.
254-256 MERRIMACK STREET.

IN REAL ESTATE

Transactions Recorded the Past Week

Lowell

Harry Demaras to John McMenamin, land and buildings on Howe stret, $1.

Arthur Genest to John Boisvert, land and buildings on Phebe avenue, $1.

Joseph D. Evans, etal, to Wilfred L. North, land and buildings cor. Stevens and Fairfax streets, $1.

Eugene H. Cantin to Simon Rothberg, land and buildings cor. Powell and B streets, $1.

Gertrude S. Kimball to John B. Molleur, land and buildings cor. Powell and New Fletcher streets, $1.

Jeanie Cochrane to Adam Cochrane, land and buildings on Agawam street, $1.

Jesse H. Shepard etal. to John J Cluin, land on Hanover avenue, $1.

Fred G. McGregor to Annie T. Bowers, land on Richmond street, $1.

Matthew Stein to Myer Klaine etux., land and buildings on Howard street, $1.

Robert H. Elliott to Harry C. Kittredge, land and buildings on Gates street, $1.

Ellen Berg to Teresa M. Shea, land and buildings on Walker street, $1.

Elias H. Colburn to Fred Riley, land on Parkview avenue, $1.

Alfred T. Cates etux. to Elizabeth Green, land on Thayer street, $1.

Hugh Downey etux. to John Rogers etux., land and buildings on Pleasant street, $1.

Otis W. Buller to Birge C. Day, land on Methuen street, $1.

Patrick F. Mahoney etux. to George Carson, land and buildings on C street, $1200.

Ambrose Hindle to Chas. A. Lybrand etux., land and buildings on South Whipple street, $1.

Catherine Madden to Harry Demaras, land and buildings on Howe street, $1.

Jose P. Marcalino to Nuno de Cunha, land and buildings on Short, Olive and Manufacturers streets, $1.

Aubrey W. Bonelli to Franklin D. Russell, land on Darwin, Dayton and Hampsted streets and Berkeley avenue, $1.

Mary E. McKenzie to Chas. O. Davis, strip of land on Edson street, $$3.75.

Nellie A. Hunt to Mary J. Hunt etal., land and buildings on Linden, Elm, Auburn and Pollard streets, $1.

Joseph Green to John James Doherty, land on Hale stret, $1.

Theresa Gallagher to Mary A. Green, land and buildings on Gorham street, $1.

Gustave H. Carlson etux. to Charles J. Shaw, land and buildings on O'Connell street, $1.

Curtis McEwan to Henriette Dietrich, land and buildings cor. Marshall road and Fruit street, $1.

Billerica

Theron Porter etux. to Charles R. Caine, two lots of land, $1.

Theron Porter etux. to Thomas N. Allen, two lots of land, $1.

Theron Porter etux. to Mitchell Digs, two lots of land, $1.

Theron Porter etux. to Mary Elizabeth Franklin, two lots of land, $1.

Theron Porter etux. to John Black, two lots of land, $1.

Edward W. Bruce to Bernard J. McFadden, land at Pinehurst annex, $1.

Lawrence C. Swain to Henry J. O'Dowd, land on road to Lowell and Long pond, $1.

Chelmsford

Jennie R. Hoole to Octave L. Thereault, land on a brûle road, $1.

Octave L. Thereault to Theophile Machon, land on Old County road, $1.

Octave L. Thereault to Christine Lemasurier, land on Old County road, $1.

Lillian E. Fish et al, to Henry Staveley, land and buildings on road from Centre to Westford, land on Robin's hill, $1.

Marion N. Yeomans to Charles E. Atwood, land and buildings on road to Groton, $1.

Charles M. Potter et al to Club Passe-temps of Lowell, land at Crystal lake, grove, $1.

Abbie E. Butterfield to Hannah Stevens, land on Dunstable and Nashua roads, $1.

Georgie A. Leighton to Flora A. Pirington, land on Golden Cove road, $1.

Rosetta J. Holmes to William Bellinger, land and buildings on Cottage row, $1.

Dracut

Agnes A. Coughlin to Joseph Messier et al, land at Walbrook, $1.

Agnes A. Coughlin to Joseph Messier, et al, land at Walbrook, $1.

Alfred Daigle to Moses L. Daigle, land, $1.

Harry Thornton et ux., to Omar A. Flint, land on Bridge street, $1.

Dunstable

Charles B. Duvoll to Flora A. Bogart, land and buildings on Main street, $1.

Tewksbury

William H. Adsit tr., to Archie Cheesman, land at Oakland park, $1.

William H. Adsit, tr., to Michael Passamanti, land at Oakland park, $1.

Enoch W. Foster to H. Howard Baker, land on Second street, $1.

William H. Adsit, tr., to Harry Koljian, land at Oakland park, $1.

William H. Adsit tr., to Tamson S. Smith, land at Oakland park, $1.

Grace V. Nickerson to Frank E. Durling, land at Silver lake park, $1.

Lawrence C. Swain to Henry J. O'Dowd, land on road to Lowell and Long pond, $1.

Mary J. Tice to Patrick F. Mahoney, land on Main street, $1.

Patrick F. Mahoney to Delia Cole, land on Main street, $1.

Enoch W. Foster to Elizabeth Gledhill, land on Brown and First streets, $1.

John Anderson to Mary E. Littlefield, land at Wamesit, $1.

Mary E. Littlefield et al to John Anderson, land on Main street, $1.

Tyngsboro

Kostan B. Chase to Hattie A. Sherman, land and buildings at Willow Dale, $1.

Joseph C. Baldwin to Cyprian Corrivean, land and buildings on road to North Chelmsford, $1.

Wilmington

Alfred G. Bookwalter to John W. Colin, Jr., land and buildings on Andover street, $1.

Frank Jacquith to William H. Jacquith, land and buildings on Baldwinville street, $1.

William H. Adsit, tr., to Harry Koljian, land at Oakland park, $1.

Thomas W. McCabe et al, to Robert Elliott, land and buildings on Federal street, $1.

Westford

Westford

James F. Woods et ux., to John A. Healy, woodland on the Tyng's town line, $255.

BOARD OF POLICE

Met and Granted Number of Druggists' Licenses

At a special meeting of the board of police, held late yesterday afternoon, sixth class licenses were granted to 31 local druggists, and the application for a club license by the Unity club, corner of Middle and Palmer streets, which had been held up when the other club licenses were acted upon, was granted.

The following were the druggists who were granted licenses:

Wilford L. L'Esperance, of H. B. Plunkett & Co., 201 Dutton street; Frank P. Moody, 301 Central street; Frank E. McNabb, 225 Broadway; Edward T. McEvoy, 769 Lawrence street; Samuel McCord, of the Carter and Sherburne Co., 2-4 Bridge street and 3-5 Merrimack street; John B. Kerwin, of J. B. Albert Johnson and Co., 389 Central street; Fred Howard, 197 Central street; Clifford F. George, 493 Chelmsford St.; Chas. J. Gallagher, 255 High street; Albert L. Field, 1059 Gorham street; Edward Ellingwood, 67-69 Merrimack street; Arthur J. Dronin, 402 Moody street and 92 Aiken street; Azro M. Dows, 24 Prescott street; Cornelius A. Daly, 318 Suffolk street; Richard S. Donoghue, of F. E. Bailey and Co., 83 Merrimack street; Frank J. Campbell, 255 Central street; Joseph M. Cole, of Swan & Cole, 51 Andover street; Charles E. Carter, 48 Branch street; Wolfred Caisse, of Payette and Caisse, 461-465 Moody street; Frederick K. Burtt, of F. H. Butler & Co., 391 Middlesex street; James J. Brown, 374 Merrimack street; LaForest E. Beals, of the Concord Drug Co., 151 East Merrimack street; Denis O'Brien, 322 Bridge street; William H. Noonan, 305 Bridge street; Horace C. Page, of the Charles E. Carter Co., 336 Westford street; Leo D. Painchaud, of J. O. Allard and Co., 682 Merrimack street; Hubert J. Turcotte, 548 Middlesex street; Chas. O. Wilson, 612-624 Gorham street; Arthur W. Wells, of Wells Brothers, 501 Bridge street; Thomas C. Walker, 505 Middlesex street; George A. Willson, 106 Branch and 491 School streets.

TAUNTON "DRY"

Saloons Have Been Ordered to Close

TAUNTON, May 1.—Chief of Police William J. W. Fish notified each of the license holders last night that there was to be no selling of liquor for the present, and that business must be completely suspended until new licenses are granted, after the court passes on the question of the legality of the mayor's action. All the dealers have promised to close for an indefinite time, and beginning this morning Taunton will be "dry" until the situation brought about by the mayor's removal, or attempted removal, of two license commissioners is cleared up.

The case of the two license commissioners, John Welch and Charles G. Washburn, who were removed by Mayor Edgar L. Crossman, after a hearing on charges preferred by him, came up yesterday for review before Judge Waite in the equity session of the superior court in Boston, Geo. Fred Williams of Dedham appearing for the commissioners and City Solicitor H. F. Hathaway as counsel for Mayor Crossman.

WOMAN DROWNED

Was Seized With a Fainting Spell

WORCESTER, May 1.—Rutharia Bates of Cambridge, aged 75, who had been an inmate of the Worcester insane hospital for 42 years, making her the oldest inmate in the institution in point of confinement, was drowned in a bath-tub yesterday during a fainting spell. She was known as a harmless patient, but insisted on bathing herself as soon as she got out of bed every day, and she also wanted to do it alone because it was one of her hallucinations that the attendant intended to drown her.

The water was prepared for her daily bath yesterday, about nine inches being allowed to run into the tub. The attendant left the room and was waiting outside the door when she heard gasping. She ran back into the bathroom and found the aged woman lying face down in the water in a faint. Medical attendance was called and doctors worked over the woman for half an hour, but she was beyond their aid.

Assistant Medical Examiner Ernest L. Hunt made an investigation and pronounced the cause of death to be drowning after a fainting spell.

THE POLICE

MUST KEEP THEIR SHOES SHINED AND WEAR WHITE GLOVES

WORCESTER, May 1.—Chief-of-Police David A. Matthews, who, years ago, was a cavalryman in the United States army, has ordered that all patrolmen wear white gloves when they march out, and beginning with the day platoon when they go on duty tomorrow forenoon, every patrolman that steps out from the precincts of stations 1 and 2 will be adorned with white gloves, that they must wear while they are doing a tour of duty.

The patrolman read the order when it was posted last night, and they said things.

If you want a good looking and a good lasting job in painting your house, use Masury's Paint. You'll save money and get the best results. The Thompson Hardware Co.

ALWAYS HAVE NEURALGIC ANODYNE ON HAND

IT KILLS PAIN

Keep it in the house—in cases of distress or emergency it is invaluable.

The excruciating pains of neuralgia, the knife like pains of rheumatism, yield promptly to its almost magical influence.

NEURALGIC ANODYNE is not a new remedy. It is an old friend, tried and true. If you don't know what it will do in the way of driving away pains and aches, ask your neighbor.

When you get bronchitis or pleurisy, or have a severe cough or back ache, or cramp in the stomach, or dysentery think of NEURALGIC ANODYNE. It's a wonderful physician in all such cases. Only 25 cents for a large bottle. For sale everywhere. The Twitchell

NEW INDUSTRY

Ice Cream Factory to be Established

The Boston Ice company has purchased a tract of land bordering on the western division of the Boston & Maine on which it will erect a factory. The concern has factories at Boston, Quincy, Malden, Brockton and Lynn.

The tenants in the Keith property in Bridge street who were ordered to vacate May 1 have been granted a two weeks' extension of time. Everything is in readiness to build.

MANY NOTABLES

HEARD ATTORNEY GENERAL ON ANTI-TRUST LAW

NEW YORK, May 1.—Before an assembly of lawyers which comprised, almost without exception, every justice of the supreme court, every justice of the appellate division, every judge of the United States circuit court sitting in or near New York and practically every personality of prominence in the legal profession, Attorney General Wickersham last night outlined his program concerning the administration of his office in general and the exercise of the Sherman anti-trust law in particular.

Seldom, if ever, has so many leaders of the bar of this and other states come together to do honor to one man as gathered at Sherry's last night, to wish the new attorney general success in his new undertaking.

Most notable among those who eulogized the guest of the evening were Joseph H. Choate, Justice Gray of Delaware, Presiding Justice Patterson of the appellate division, Judge Ward of the United States circuit court, and Delancey Nicoll.

NO REASON FOR IT

When Lowell Citizens Show the Certain Way Out.

There can be no just reason why any reader of this will continue to suffer the tortures of an aching back, the annoyance of urinary disorders, the dangers of diabetes of any kidney ills when relief is so near at hand and the most positive proof given that they can be cured. Read what a Lowell citizen says:

James D. Hartwell, living at 46 Varney st., Lowell, Mass., says: "I have been greatly benefited by Doan's Kidney Pills and in return willingly give them my endorsement. I had kidney and bladder trouble and was forced to get up several times at night on account of the frequent passages of the kidney secretions. I also suffered from backache and often could not stoop or lift. My brother, who had used Doan's Kidney Pills with good results, advised me to try them and I accordingly procured a box from Ellingwood & Co.'s drug store. Since using them my back is much stronger and I have no more trouble from my kidneys."

For sale by all dealers. Price 50 cents. Foster-Milburn Co., Buffalo, New York, sole agents for the United States.

Remember the name—Doan's—and take no other.

DR. HOLBROOK'S KOLA POWDERS.
FOR HEADACHE AND NEURALGIA ABSOLUTELY SAFE

CRAMPS

AFTER EATING or drinking ice water denote a sore and sick stomach.

KICKAPOO SAGWA

will be found to be just the medicine you need. Soothes and tones up. It is splendid and pleasant-tasting. Trial convinces. All druggists.

KICKAPOO MEDICINE CO., Clinton, Ct.

THE SPEEDY PASSING OF CLINGING MODES

Subtle Changes May Be Discerned In the Fashioning of the New Spring Frocks--Directoire and Empire Styles Are Still In the Foreground, but Their Banishment Is Decreed.

NEW YORK, April 24.--This is another one of those exceptions that prove the rule. I seldom give advice, but I am going to administer a dose of it now. My dear madame and mademoiselle, if you have directoire, empire or middle age—moyen- costumes in your wardrobe wear them now, wear them recklessly, even if they are the best "rags" you own, while they are at the high tide of present popularity, for there is an undercurrent in the affairs of fashion that points to the rapid passing from our midst of these charming styles.

After a careful study of the latest models sent over by Parisian designers one arrives at the depressing conclusion that the tight skirts, plain in the back and narrow at the bottom, will soon be a trifle out of fashion. The very short waists also have a "has been" air. Fortunately the changes in the new models so far are not extremely radical. We can't leap out of a "sheath" into a "hoop," can we? Still, the changes that have appeared show which way the modistic straw is blowing. Frocks, however, built along the lines of the smart winter models will pass muster all through the summer, but in the fall there is reason to believe that they will be among the "snows of yesteryear." So, in spite of seeming unpleasantly insistent, I repeat, don't, to use a commercial term, "stock up" too heavily with clothes following the spring modes unless you can discard them in the autumn without feeling financially embarrassed, for the directoire frocks demand the exercise of cleverness positively approaching genius to remodel them. Still, for the moment, the straitlaced lady of long lines, all up and down, is the ideal catered to in the spring suits. Apropos of these suits, I heard a woman who was looking at walking gowns in one of our big shops here say to the saleswoman: "Mrs. Noah of ark fame seems to have been the inspiration for these styles. Of course," she continued, "Adam's wife was limited to fabrics, but these suits have surely copied her primness in their vertical cuts."

It was the novelty of the suit which aroused the comparison with Mrs. Noah, I am sure. There is, though, something fetching in these clinging styles when the figure is svelte and graceful.

Among the imported gowns the most striking innovations are to be found in the skirts, many of them showing fullness at the back and others boasting drapery recalling pannier days. The new skirt fullness is introduced in soft, clinging drapery, in plaits or flounces set into close fitting jupes, and there is a fancy for narrow shirred backs combined with plain front and side lines. It is only in the exceptional models, however, that this skirt bouffancy is frankly expressed. The pannier, for instance, when it does appear on a frock is so modest and flimsy that it scarcely suggests the old time effect that years ago answered to this name.

Another former style that has been revived is the washwoman drapery which on a few gowns emanating from the Maison Beer is in evidence. By the way, that famous dressmaker has gone over to the majority, the name alone, like that of Paquin, being left for fashion to conjure with.

Some of the new cloth and serge walking skirts are cut with a flare toward the hem; but, as though changing its mind after thus freeing itself from the perpendicular, the fullness folds itself over on each side of the front or back from knee to hem, many little loops and buttons fastening it flat. In some cases a long tab from the side breadth reaches across the back of the ankles and gathers in the center back width. The latter is a peculiarity not to be recommended.

It is comforting to know that if one's skirt is cut after the approved lines one can wear any kind of sleeve one wants, always providing the manche is rather close fitting about the arm. Long sleeves are the fashionable rule, but three-quarter and elbow lengths are seen on many exclusive French models. The long sleeve appears generally in transparent fabrics and is the entire arm length or hangs from an upper portion of more substantial material. Even a display of fullness is attempted in some of the French sleeves, the fullness appearing in a long puff between a close fitting upper sleeve and a close fitting cuff. This puff is of some diaphanous stuff. In guimpes there is a wide range of selection. It often disports itself in chiffon, matching the dress in coloring, and is stretched plain with an underlining of metallic lace or embroidery glowing through its lower part. Lace, lined with colored chiffon or net, is another guimpe vagary, and there are all kinds of pretty arrangements, but the guimpe of tucked net became too common last winter to appeal to women who are exclusive in their tastes.

These same exclusive mondaines have adopted the period frock--that is, they choose some time in sartorial history from which to fashion their clothes and make pictures of themselves according to the modes of that period. Just now the Louis styles are most liked. You know how picturesque these ideas are--full skirts, long, pointed bodice, fichu and tight elbow sleeves with pendent ruffles. For indoor wear the period frock on some women is a charming thing.

CATHERINE TALBOT.

When the knob from teakettle cover, coffeepot or kettle lid falls off, many a burn can be prevented by using as a substitute a medium sized cork held in place by a slender screw driven from the underside of the lid.

WAYS OF WOMEN.

WHY do fat women indulge in purple hats and motor veils for country touring and choose for the automobile ulster a large and vivid plaid? The color combinations seen in some of the cars as they dash through lovely lanes or suburban highways "scare the crows," as the farmers say, and as no automobile equipment of goggles, veils and bulky coat can be becoming the least the motorist can do is to avoid appearing vulgar.

The sale of colored frocks after a death in the family is now an established custom, even in the most conventional circles of society. Of course the intimate friends get first choice of hats and gowns, and many a dainty accessory is "thrown in," but with some of the afflicted the bartering is without regard for sentiment.

The woman with a penchant for roses now sets forth to buy the "dorsal bushes," which will bloom in profusion this season and only come in hardy varieties. The one objection is that they are so often labeled wrong, but as all are lovely that can be overlooked.

TRYING TO SCALE THE SOCIAL HEIGHTS

If You Would Reach the Coveted Summit In Comfort and Security, Stand Pat--Do Not Let Your Ambition to Climb Be So Conspicuous That It Will Discredit You.

"IF you keep at a thing long enough you will get it," remarked a combative and energetic friend.

"Yes, my dear," I thought to myself, "in everything but the social life; there your methods, so admirable in the business world, must fail utterly, just because they are so persistent."

As a matter of fact, do we hate any one more than the social climber, she who is so persistently and actively in our path with her smile that won't come off and her utter willingness to ignore all snubs?

In love, in friendship, in all matters social, there are two sorts of people--those who don't care and those who care a great deal, and I'm sorry to tell you that those who don't care are invariably the ones run after.

It's a hard world all around, there's no doubt about that, but since we're in we might as well study it and get what there is in the game.

Therefore if you want anything--man, friend or social position--don't run after it. Stand still with a negligent, devil-may-care air reason and let it come to you. It won't come? Oh, yes, it will if you look gorgeous and attractive--that's the whole secret.

When I see a woman killing herself to go with people who are absolutely indifferent to her I feel awfully sorry. She hasn't learned this little secret yet. When she does she'll be all right.

The other day I heard an old fashioned woman lament the passing away of sincerity. H-m-m! Must you know the truth? The sincere woman is going out of style in New York because she has no sense of humor. She mourns over your failings and exalts your good side until she has it up on a pedestal, when it gives you a crick in the neck to contemplate it. You always have to be careful what you say before a woman of this sort, because things mean twice as much to her as they do to the ordinary person. You always have to be in when she calls, and, as a rule, you can't gossip about your neighbor. What a bore! I tell you, the sincere person is too hard to live up to.

There is also this about her: When she finds you are not what her idealism painted she is apt to drop you with a dull thud and go searching for another soul mate. That's the trouble with the sincere woman; she goes through life with the intention of having for friends only such perfect souls as never tell a fib and never disappoint her in any way, and I can tell you her progress through the years is apt to be one long process of disillusionment.

What a nuisance intense people are anyway, particularly women! You take the kind a man can't look at twice without their imagining he cares a whole lot. Happy, and popular, too, is the philosopher who can go through life nibbling a bit here and a bit there, calling the flowers of pleasure without ever getting scratched by the thorns. I tell you, that's a fine art!

New York. KATE CLYDE.

LANGUAGE OF THE EYEBROWS

BEAUTIFUL eyes and eyebrows are a special gift of nature. Many an otherwise plain face is redeemed by fine eyes, many a pretty face spoiled by red rimmed, dull, lusterless eyes. But a great deal can be done to make even unpromising eyes clear and attractive, to render eyes which are only passably pretty really beautiful.

Much depends upon health. In fact, beauty culture in any sense is simply the application of health and hygiene to the skin, teeth, eyes, etc. Health is beauty, and there is no such thing as beauty without health. The conclusion is inevitable that if the body is sick "the windows of the soul" must be dull.

Eyes, like the skin, require daily attention, fresh air, cleanliness and even exercise. Exercise consists in moving the eyes upward and downward and from side to side, with the head held well up and kept still. This tones the muscles which raise and lower the eyeballs and brings a healthy supply of blood to the eyes and in this way nourishes the tissues. The best way to clean the eyes is to open them while the face is submerged in a basin of cold water. This should be done every morning, as cold water is at the same time an excellent tonic for eyes and lashes.

Attention to general health will go far to make the eyes clear and bright and prevent fatigue when they are called upon to do a great deal of work. To rest the eyes by closing the lids, even when it is not possible to lie down, is an excellent preservative, and this may be done for a few minutes at any time, in a street car or on a train or at home. This help must include relaxation of the muscles about the optics when one closes the lids. That this does not always happen to a woman one has only to observe to realize, for the average woman is apt to find herself with eyes tightly shut, which means that all of the nerves and muscles of the face near the eyes are tense.

Of course there is no restfulness about this treatment, for only when the lids go together gently are the muscles not strained. When the eyes are tired it will be found most refreshing to bathe them in hot water for five minutes, using a cloth soaking wet with each application until the muscles are well relaxed. Then another cloth should be wet with cold water and this placed over the eyes when one lies down. The cold compress serves both as a skin astringent and as an eye tonic. Before going to bed at night the eyes should be thoroughly washed to remove dust. A few drops of camphor in water is a fine eye tonic, but it should not be used without first applying a cleansing wash.

Now a word about the eyebrows, which give expression to the face almost as much as the eyes themselves. One can do much to alter and improve the shape of the brows. Electrolysis is called in to remove superfluous growth between the brows which tend to make an otherwise charming face sinister and severe. Daily care will improve the growth and gloss of the brows, and by gently stroking them between the fingers their very shape may be altered. During this operation the fingers should be moistened with olive or cocoanut oil, which also stimulates the growth. It is a good plan when eyebrows are thin and poor in quality to try daily brushing with a very soft toothbrush moistened with brilliantine or red vaseline. Guard against using any chemicals as tonics for the brows or lashes. The only safe tonic for the lashes is cold water or white of egg and water, prepared by beating up the white of the egg with two tablespoonfuls of cold water. Dip the lashes into this every morning.

When the lashes are red and sticky, in spite of cold water treatment, try bathing them in warm water and boracic acid, one teaspoonful of the acid to a breakfast cup of warm water. At night rub in a little boracic acid ointment. Some people advocate the clipping of eyelashes every now and then, but this is a very delicate operation, for the sharp point of the scissors is apt to penetrate the eyeball and do a lasting injury. Still, many women do take this risk.

The eyebrows, declares a German character reader, tell us far more about the true inwardness of our dispositions and temperaments than all the rest of the body. Thin eyebrows invariably show a lack of vitality, and those of the thick and bushy variety indicate the existence in their possessor of a highly vitalized temperament, together with great powers of endurance. When the eyebrows meet, says our German friend, you may be certain that a sincere character is expressed, though it is interesting to recall that every character reader since the days of Aristotle has declared that such eyebrows indicate a peevish disposition. Long drooping eyebrows, wide apart, indicate a joyous disposition. If the eyebrows are more highly colored than the hair of the head a distinctly weak vitality is denoted. Lightly marked eyebrows which lie high above the nose show a disposition toward indolence. Dark eyebrows which lend a strong and energetic expression to the face are indicative of patience. Rarely will you find in persons of sharp intellect eyebrows of a very light color, although the color does not count as much as the shape. Red eyebrows invariably indicate considerable ambition, but the average eyebrow is a combination of black and red. So if our German seer is right the cult of the eyebrow is quite worth while both from a beauty and psychological viewpoint. DAPHNE DEAN.

FEMININE MATTERS

GRADUATION FROCKS.

THE graduation frocks of the year, whether for grammar and high schools or for college, will all practically be of the princess shape, and a host of lingerie ones will be seen. For grammar and high school there is nothing so suitable as a fine lawn or mull, with lace and needlework, for a young girl. But many a girl will overrule her sensible mother and wear silk gauzes or even silky, opaque materials. Crepe de chine and chiffon cloth are perennial favorites. Silk cashmere will be used extensively this year, and so, too, will the new thin silk ottoman, which has the large cord of the old and thicker weave. The returned crape cloth of thin, almost gauzy texture is a practical material for such gowns. It is fine and clinging and lends itself to elaboration. With it there are shown a host of other all silk and silk and wool weaves which it is impossible to enumerate.

A VERY SMART HAT.

This hat, although modish, is not as extreme as many of the new hats of the overwhelming bushel basket variety. It is of burnt straw and rolls becomingly off the face. Loops of black velvet ribbon trim the crown, and a modest bow of black velvet holds the full black aigret in place. A bunch of pink moss roses gives a charming touch of color to an otherwise rather somber color scheme.

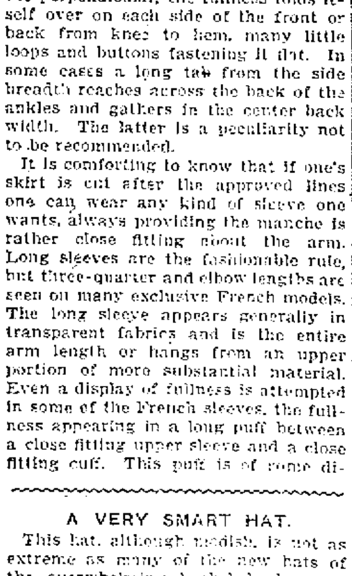

HOUSEHOLD TIPS.

The most practical use for old corks is to make a low fire burn up. Empty spools are also good kindling, and neither should be allowed to accumulate in any quantity.

The label on a glass jar will keep clean and in place longer if pasted on the inside. Of course this only applies where dry materials are used, such as rice, tapioca, etc.

JAP NURSE A NEW IDEA.

Are Japanese "boys" to usurp the duties of nursemaid in up to date American families? That query forcibly presented itself a few days ago in a city street when a girl about five years old strolled along with a fluffy little dog and a Japanese lad as escorts. The Jap, who was about twenty years old, wore a blue suit, a light overcoat and a brown derby hat. His little charge wore the most thoroughly up to date garments. Her hat was of the accepted "peach basket" shape. She wore a long white coat, cut directoire, white stockings and white shoes of undressed kid. Her manner was that of a person sure of her position in the world and of the dignity necessary to uphold it. To the Jap she was all condescension. This is a fragment of their conversation: "My papa says our soldiers are going to fight with you Kito. Then you'll have to go back to Japan." "I think your honorable papa is playing a joke." It may be wise for the ambitious young women of Ireland, Germany and France to beware lest the encroaching Mongol oust them from their places as nurses in the American home.

PUTTING AWAY FURS.

The greatest possible care should be exercised in packing away furs. A cedar chest with a perfectly fitting lid is probably the best receptacle for these garments during the summer months, and, although, for some reason or other the large chest is not at present in favor, smaller ones of all manner of shapes are steadily gaining in popularity.

Sprinkle turpentine or camphor balls in the box or chest and also saturate the paper in which the fur is to be wrapped with one of these preventives against moths.

To prevent the acid of the camphor from injuring the skin let the first wrapping be of tissue paper. Remember, however, that neither chinchilla nor sable may be packed away in camphor, as it will make both furs a hideous yellow.

All white furs, such as ermine, fox or lynx, should be wrapped in blue tissue paper, never white or yellow, for the acid in the camphor will cause these furs to take on a yellowish tinge.

"REALIZE" THE FLESH AWAY.

If you note a stout woman wearing a faraway look in her eyes and an intense expression of face she may not be worrying over her dressmaker's bill; perhaps she is only "realizing" her flesh away. Whatever you hope to be, all that is necessary to do is to "realize"--in other words, to make a mental picture of the image you are aiming at in your mind--and, lo, the transformation is complete. You must work for it, but if you follow the rules Dr. Julia Seton Sears, the prophetess of the new cult, asserts that you can become a sylph if you're fat or plump if you're thin and that these conditions may otherwise be accompanied by all the graces that are demanded by the woman who "realizes."

"It is not say so, this idea of 'realizing' your flesh away," she tells her hearers, "for you can rebuild your body to any image you set up in your consciousness."

Spring Cleaning

New Methods Make the Work Easier.

IT is no doubt heresy, but some regard the results of the spring cleaning as incommensurate with the discomfort, loss of temper, expenditure of physical strength and money which spring cleaning brings in its train.

Good housewives are still to revel in this annual saturnalia, but surely they only assume a cheerful demeanor under the trying conditions to hide their real trepidation and to [illegible] the [illegible] attitude [illegible] man during the [illegible]. He assumes an injured air as if he were the main sufferer, whereas [illegible] to which he is exposed is [illegible] with that which the women have to go through.

Nowadays [illegible] in a measure [illegible] spring cleaning. The [illegible] method of cleaning [illegible] rubbing it with bread is [illegible] a delightful [illegible] pretty, which [illegible] more wiping of wall [illegible] with [illegible] little more [illegible] time than is required [illegible] plate.

The taking up of [illegible] brush [illegible] a memory of the past [illegible] the new method of vacuum cleaning, which comfortably takes up all the of black dust from a house with carpets, curtains and fixtures all left in place.

IN THE COOKERY WORLD

FAMOUS EGG RECIPES.

HERE is the recipe for a campfire omelet concocted one summer by President Taft while at Murray Bay.

In a battered spider Mr. Taft broke four and a half eggs, gravely explaining that the fifth egg was half broken, like the habitant colts in the neighborhood, before he got it.

Salt, black pepper and the fried fragments of a small string of trout were added, and the whole, stirred with an impromptu wooden spoon and served on birch bark platters, was a toothsome dainty far superior, in the opinion of all who enjoyed it, to anything the White House chef is likely to achieve.

Mary Garden gives her favorite recipe for eggs, which she used on Easter day:

Mince the tenderest lobster claws with a warm seasoning of paprika, a dash of mustard, salt and crumbled dry estragon leaf. Whip the whites of four eggs to a stiff froth and brown them in a small platter. While the whites are browning stir the lobster meat and seasoning into the yolks and bring them to a quick scrambly simmer. Pour them over the swelled whites and serve with a garnish of lobster claws and coral on the border of the dish.

Mr. Taft also highly approves of eggs [illegible], which is the recipe used by the Yale club in New York. The formula is as follows:

[illegible] of Virginia [illegible] to the finest possible [illegible] for each egg use two [illegible] of the mixture; break into [illegible] dish [illegible], which has been [illegible] and warmed with [illegible] lump of butter, two eggs for [illegible] scramble with the [illegible]. Serve on a Yale [illegible]

[illegible] considers the following [illegible]

[illegible] two genuine eggs of shell and [illegible] to avoid breaking [illegible]. If you [illegible] begin again at the top of the recipe and proceed anew. Lay the [illegible] and cackle on one side, roll the remainder very thin, add baking powder and boil in a pudding bag over a slow fire for a week. Tie with baby ribbon and serve cold.

"Eggs suffragette" constitute the novelty at the famous Colony club. Mrs. Clarence Mackay is sponsor for them. They are simply hard boiled eggs, split, emptied of their yolk and stuffed with anchovies and the creamed yolk highly spiced with mustard and paprika.

KEEP TWO CALENDARS.

It is a handy plan for the business woman or the housewife who has much domestic accounting to do to keep two calendars, one to tear off day by day, the other to refer back to past dates when necessary.

The reference calendar, which can be very small and inconspicuous, should have its special hook on the desk or writing table.

INEXPENSIVE DISHES.

Fish Pudding.--Some cold fish and twice the quantity of cold boiled potatoes. Remove all the bones and skin from the fish and chop it. Rub the potatoes through a sieve or mash them with a fork; add the fish with [illegible] and cayenne to flavor [illegible] tablespoonful of melted butter to each pound [illegible] and enough milk or [illegible]. Butter a mold, sprinkle [illegible] brown breadcrumbs into it, then put in the mixture, put a teaspoonful of [illegible] the top and bake for twenty minutes. Turn out and [illegible].

Cheese and Mashed Potatoes.--Mash one pound of boiled potatoes with two tablespoonfuls of butter, half a cup of [illegible] milk, one teaspoonful each of [illegible] and half a teaspoonful of pepper. When quite smooth [illegible] well greased baking dish, smooth it on level with a knife [illegible] some thin slices of cheese [illegible] all over the potatoes, add some bits of butter and cook quickly in a hot oven; ten to fifteen minutes is generally sufficient. When the cheese is just melted it is cooked enough.

Spice Cake Without Eggs.--One cup of sugar, three-fourths cup of lard, two cups of sour milk, one teaspoonful each of allspice and cinnamon, flour to make stiff batter and fruit if liked; mix in order given. This makes a good as well as cheap cake.

BON VOYAGE LUNCHEON.

(Airship.)

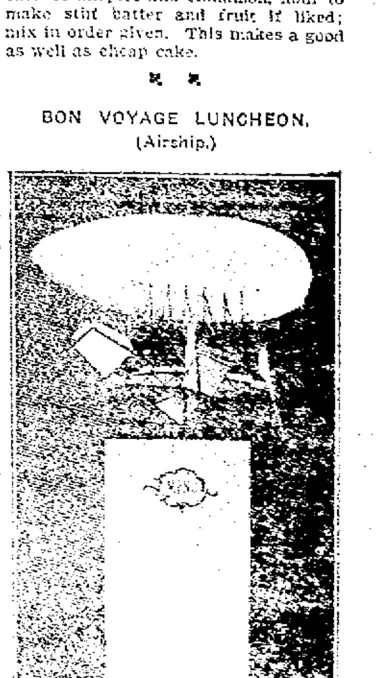

Clam Bouillon
Celery Radishes
Salted [illegible] Nuts
Oyster Patties
Squabs en Casserole
New Potatoes Creamed Peas
Wild Grape Jelly Iced Tomato Salad
Cheese Straws
Peach Ice Cream Assorted Cakes

TRAINS TO AND FROM BOSTON

SOUTHERN DIV.

To Boston. Lve.	To Boston. Arr.	From Boston. Lve.	From Boston. Arr.
5.40	6.50	6.30	7.36
a6.27	7.41	7.53	8.65
6.44	7.52	8.15	9.01
6.49	8.30	9.00	9.39
7.01	8.30	10.00	10.37
7.23	8.05	10.21	11.34
b7.31	8.50	11.30	12.07
7.44	8.35	12.00	12.55
8.50	9.40	1.00	1.37
b9.27	10.35	2.00	3.02
9.33	10.19	3.00	3.37
10.45	11.40	b3.51	5.02
11.58	12.20	e4.14	5.30
12.19	1.09	5.00	5.37
1.45	2.30	b5.21	6.23
2.41	3.33	5.38	6.25
3.17	4.40	b5.51	7.05
4.23	5.30	e6.1[illegible]	7.30
5.00	6.15	7.20	8.05
6.10	7.10	8.50	9.05
9.28	7.10	10.30	11.34
7.52	8.35	11.20	12.16

WESTERN DIV.

To Boston. Lve.	To Boston. Arr.	From Boston. Lve.	From Boston. Arr.
6.50	7.55	z7.00	8.19
8.04	9.65	9.25	10.35
9.50	10.50	10.15	11.02
10.50	11.65	11.50	12.23
12.00	1.05	2.15	3.20
3.10	4.14	3.30	4.50
4.23	5.35	4.50	5.55
5.08	6.12	6.02	7.04
7.00	8.06	6.35	7.45
9.55	10.28	9.55	10.51
		*11.25	12.21

*Runs to Lowell Saturdays only.
e Via Lawrence Junction.
b Via Bedford.
a Via Salem Jct.
z Via Wilmington Junction.

SUNDAY TRAINS

SOUTHERN DIVISION

6.40	7.30	8.00	10.00
7.32	8.05	10.00	10.37
8.48	9.49	11.20	12.07
9.20	10.15	1.00	1.37
10.30	11.33	3.00	3.02
2.25	3.27	7.30	8.08
5.10	6.00	8.30	9.05
6.28	7.10	9.00	10.02
7.52	8.35	10.20	11.25

SUNDAY TRAINS

WESTERN DIVISION

8.20	9.24	8.00	9.08
10.10	1.15	12.00	1.06
3.00	6.00	2.15	3.23
6.45	7.00	3.30	4.40
8.50	10.02	8.20	9.38
		8.40	9.42

LOCAL NEWS

Commercial Printery, Tobin's.

Hicks, eye expert, 127 Central street.

Undertaker Finnegan, Davis sq. Tel.

Dr. Walker, dentist, Central block.

Interest begins Saturday, May 1, at The Central Savings Bank.

J. F. Donohoe, Donovan bldg., real estate and insurance. Telephone.

The very best seeds obtainable are sold by The Thompson Hardware Co.

The Thompson Hardware Co. is making a splendid exhibit of the Pike Manufacturing Co.'s famous India Oil and Sharpening Stones. It will pay every mechanic to see it. They are giving free to anyone who calls, a splendid and useful India Oil Stone. They have two demonstrators showing the goods. The line comprises all kinds of sharpening stones and grinding machines.

All good judges of a fine cigar are satisfied with

Dowd's Honest Ten

LOWELL OPERA HOUSE
Proprietor—JULIUS CAHN—Mgr.

TONIGHT
Henry D. Carey
In Thrilling Western Drama
"MONTANA"
A Complete Scenic Production
Evening Prices: 15c, 25c, 35c, 50c

STARTING MONDAY, MAY 3
Afternoon, Continuous, 2 to 5. Two Complete shows at night at 7 and 8.30. A Splendid Program of Vaudeville and Moving Pictures
Mon., Tues., Wed., Vaudeville's funniest pair,
CRIMMINS AND GORE
In "Like Mother Used to Make."
LILLIAN HOUSTON
Singing and Dancing Comedienne
RICHY W. CRAIG
German Musical Comedienne
Moving Pictures New to Lowell
Illustrated Songs
ADMISSION 5c and 10c. Seats Free
Entire Change of Program Thursday

ACADEMY OF MUSIC
SUNDAY, MAY 2
Illustrated Lecture on
"The Passion Play"
(Of Oberammergau)
BY PROF. TIMOTHY DRAKE
Afternoon and Evening
Admission 5 Cents. Reserved seats 5 Cents extra.

HATHAWAY'S
CLOSING WEEK OF VAUDEVILLE
MR. EDWARD S. DAVIS
In "All Rivers Meet at the Sea"
ELSIE HARVEY and HER BOYS
JAMES and LUCIA COOHER
J. WARREN KEANE
LONG ACRE QUARTET
ROBERT DUMONT TRIO
HATHASCOPE
WORMWOOD'S DOGS and MONKEYS
Matinees at 2.30. Evenings at 8.15
Ladies' Orchestra Seats, Matinees, 10c
Pianos from M. Steinert Co.

The Great Turbine Steel Steamships
Harvard and Yale
will resume Service for the Season on the All-the-Way-by-Water Route of the Metropolitan Line between
Boston and New York
on Monday, May 3rd. Leave Boston and New York 5 P. M. every day—15 hours direct between the two Cities. Tickets via the Metropolitan Line to New York and to points beyond will be on sale at all Regular Railroad and Steamboat Ticket Offices in the East and throughout the United States. Ask for tickets via the Metropolitan Line.

YE SINGING SCHOOLE OF YE OLDEN TYME
Presented by the graduating class
VARNUM SCHOOL HALL
Thursday, May 6, '09, at 7.45 P. M.
Adults, 25 Cents. Children, 15 Cents

Mathews' Pictures
225 Dutton St.
GRAND SACRED CONCERT
Sunday Afternoon and Eve. May 2
ADMISSION 10 CENTS

ON TEXTILE SCHOOL

Principal Eames Addressed the National Cotton Manufacturers

At the closing day's session of the annual meeting of the National Association of Cotton Manufacturers, held in Boston Thursday, Charles H. Eames, S. B., principal of the Lowell Textile School, read an address on "The Textile School and Its Scope." Principal Eames, in the course of his address, said:

Need of Economy Emphasized

The need of greater economy in the generation of power demands an appreciative knowledge of chemistry coupled with an engineering training on the part of the mill manager. I think you will concede with me that it is possible for a manager to earn his

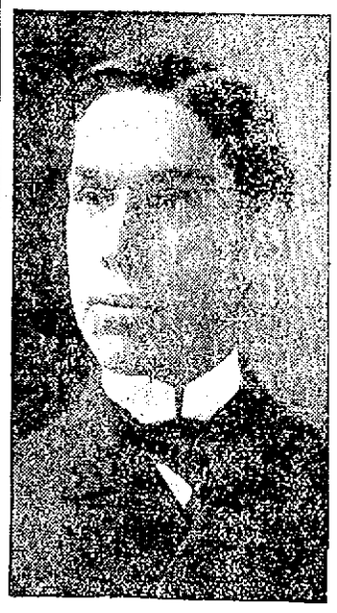

CHARLES H. EAMES,
Principal Lowell Textile School.

der his boilers almost as great a percentage of the dividends as might be made in the spinning and weaving departments.

If we go a step farther and consider the fine and decorative effects produced in or upon textile fabrics, either by color or design, or both, and consider the importance of art with a knowledge of its principles, theory and application in the textile industry, the place for the artist and practical designer becomes apparent. Their influence increases as the finer and higher class of goods are entered into, indeed, the decorative art training or influence is really the leaven which permeates the whole and raises it to a higher and finer standard. Its effects may be either to develop original talent for the creation of new design, or it may be to train and stimulate that appreciative talent so requisite in the selection of something not only to meet the demand of a changeable public taste, but as far as possible to educate the public taste toward something higher and finer.

General Training Valuable

Add to the mind of a man who has a knowledge of textile designing, analysis and weaving, a thorough training in the processes employed in the manufacture of woolen worsted, cotton and yarns of other fibers, an understanding of the underlying principles of chemistry applied in dyeing of fibers, yarns and fabrics, also of the methods employed in producing the standard finishes and their modifications for fabrics, a working knowledge of engineering application in the textile industry, and to all this an appreciative sense of that which is fine and elevating from an artistic standpoint, and you have a person capable of obtaining far greater results, of producing more for the world's goods and adding to the material value of the world's goods than he could have done had he known but one branch of work with no knowledge of its relation to others through which the material is carried.

In one case you have a man capable of expansion in all lines, or the development to the highest degree of efficiency in any one line, while on the other hand you have a man with only a limited field of usefulness. In the former case you have a man of broad mind and views, and in the latter one of narrow and generally restricted views on nearly all matters. A man with a restricted horizon of mind and action is a stumbling block in any industry, and we doubt if the textile industry can afford to tolerate any training which results in producing any but the broadest minds. It is not to be concluded from this that breadth of training will develop a "jack of all trades and good in none." It should rather produce a trained expert who, while bending all his efforts in one branch, brings into his work the results of a systematic training, augmented by knowledge of allied branches of the industry.

Field of Textile School Explained

It is for the Textile school, then, to train young men to think clearly and broadly, to act with system and force, to develop themselves ready for the mill and show which is to mould them to the highest efficiency, according to their particular demands and needs. The mill, shop and commercial world can do this part of the training far better than can any school. A certain part of the development can be best done in the school, a part can be done only in the practical world. It is not the idea of the school to attempt that which can be best taught by experience.

The Textile school has presented to it two types of young men. One type comprises those who can devote several years of continuous study to acquire a knowledge of the processes and machines, and who in general have had no previous acquaintance with textile work or material. The other type is composed of those who are at work daily in the mills, who have been obliged to spend much of their earlier lives at work but who have an ambition to rise and to improve themselves or acquire additional knowledge concerning their daily work. It is by training the latter that much can be done to improve conditions in the mill. While in general they do not come to the school with as good educational qualifications as do the day students, they do have a strong desire to acquire a fuller knowledge of their several duties and have what is often of greater value—determination and perseverance. There is much which can be done by giving them in a systematic manner the principles governing the machines upon which they work, or the process in which they are engaged. With their capital of technical knowledge, their perseverance and courage, they can aspire to, and secure some of the highest positions. The work of the evening school results in not only making the students more efficient in their work but prepares them to act as instructors to those who come under their charge. The school has therefore an ever widening field in training men who in turn will be teachers of the best kind for the operatives of the mills and shops.

BENHALL'S WINE OF OLIVES
For the thin, pale, tired, or sufferers from dyspepsia. Makes both fat and muscle, and aids digestion in a remarkable way. Gives health and strength to the weak.
Prepared by BENHALL OLIVE CO., Lowell, Mass.
For Sale by Leading Druggists.

STAR THEATRE
Merrimack Street Opp. City Hall
TODAY
Aerial Sally, Sensational Wire Performer; Rooney and Adams, Sketch Artists.
2 to 5. SEATS 5c. 7 to 10 p. m.

THEATRE LA SCALA
TODAY—Why the Mail Was Late; The Martyrdom of Louis XVII; Cheefoo Chinn; Nellie, the Pretty Housemaid.
"Go Easy Mabel," and "When the Leaves are Turning Red," are the songs.
FIVE CENTS—WORTH DOUBLE

Don't Forget the Telephone Number
THE LOWELL TAXICAB COMPANY
21
THE CAB WITH THE YELLOW DOOR
For All Occasions
20 Arch Street. Across From Depot.
Prompt Service. Reasonable Rates.
If you are looking for a good second-hand car, consult us. We can save you money.
LOWELL TAXICAB COMPANY
Remember Mr. O'Dowd's carriage sale. A few bargains left. Must vacate at once.

HATHAWAYS
Next Week Beginning Monday, May 3
THE DONNA SEYMOUR DRAMATIC STOCK CO.
—IN—
"The Young Mrs. Winthrop"
A Romantic Society Comedy of the Present Period
CAST
Miss Elenor Haber, Miss June Brooks, Miss Viola Armstrong, Miss Fern Foster, Miss Dorothy Sherwood,
Mr. John F. Morrissey, Mr. George Edwards, Mr. S. W. Warren, Mr. Fred Pierce, Mr. Albert A. Bushee.
IN PREPARATION
OLIVER TWIST
WITH
H. G. Carleton
AS FAGAN
Daily Matinees Except Monday. Usual Prices
HATHAWAYS

PLENTY OF TEA

LOWELL PEOPLE TO BE SUPPLIED BY THE SUN TODAY

The free distribution of Tudor Tea by The Lowell Sun is proving a great success, and by the way things look this distribution will be the greatest ever held in Lowell. The Sun office will be open until 9 o'clock tonight to accommodate those who want a free sample. Many have already obtained a sample free, and already reports are coming in praising the surpassing strength and richness of flavor of this tea. Tudor Tea is a great tea. Grocers everywhere are having many calls for it. One great point in favor of Tudor Tea is that only a half teaspoonful per cup is required and it costs only 1-5 of a cent per cup. It is put up in a special parchment, fine foiled packet that keeps out the dust and germs and keeps in all the native flavor of the tea. It comes in small packages ranging in price from 5c to 50c. The fact that one can get it in such small quantities shows that the importers know that Tudor Tea when tried will forever have a pleased customer. In fact, grocers have been authorized to refund the money if one is not satisfied with Tudor Tea.

FATALLY INJURED

SPRINGVALE, Me., May 1.—Raymond Collins, 25, of Nashua, N. H., a fireman was struck by two box cars of the Boston & Maine this morning and sustained injuries which caused his death shortly afterward while being taken to Portland. He leaves a widow and two children.

STEAMER LOST

SAULT STE MARIE, Mich., May 1.—The report of the sinking of the steamer Aurenia in White Fish bay was conveyed this morning on the arrival here of Captain Pringle.

NAME FOR PRINCESS

THE HAGUE, May 1.—The condition of Queen Wilhelmina, who yesterday gave birth to a daughter, and the infant princess is today thoroughly satisfactory. The princess has been named Juliana Louise Emma Marie Wilhelmina.

COTTON FUTURES

NEW YORK, May 1.—Cotton futures opened steady. May 10.70; June —; July 10.52; Aug. 10.40; Sept. 10.32-33; Oct. 10.23; Nov. —; Dec. 10.30; Jan. 10.25; Feb. —; March 10.21-23.

ARE YOU CURIOUS TO KNOW THE NEW FAD—
PIERCED BRASS?
We are here to tell you
The designs are stenciled on white paper; which is pasted onto the sheets of brass. The designs are beautiful and simple to follow. After the piercing has been completed, the paper may be easily removed with water. Remember we have the brass all ready for making and all new goods too.
In our collection are: Fern dishes, Pen Trays and Lamp Shades. You'll be surprised at the small prices we have put upon them.
Pierced Brass Supplies
FASTENERS, STEEL PIERCERS, AND FOLDERS
C. B. COBURN CO.
63 Market Street.

DON'T WORK HARD
OUR WASHING FLUID COMPOUND
Makes Hard Work Easy.
25c CAN MAKES TWO GALS.
Carter & Sherburne's Drug Store
IN THE WAITING ROOM

Humbugs and Frauds Must Go

The day is going, and going fast, and going forever, when unscrupulous men can openly humbug and defraud the public with fake preparations for the hair. The day is close at hand when no sane men or women will put anything on their hair or head unless they know exactly what it is. People are realizing more and more that hair and scalp troubles generally are overcome by simply keeping the head clean. Dandruff, as a rule, is a condition arising from neglect to cleanse the scalp regularly with the proper cleanser. From the pores of the scalp there comes an oily secretion, together with used-up cells and other waste matter that Nature is through with and throws off. The oily secretion is intended to keep the scalp soft and the hair lustrous. But the trouble is that dust, dirt and disease germs float around in the air and settle on this oily matter, which holds them fast. In a short time scales or dandruff form on the scalp, and the pores become clogged. The hair roots do not receive the proper nourishment, and soon the hair falls out, sometimes so badly that baldness is only a little way off. You resort to hair "tonics," "invigorators" and "growers," but the trouble remains just the same. In time you try everything of the sort you hear of, and in the end you realize that your money has been thrown away. Soaps and shampoos generally do not help you, because they remove the oily secretion, leave the scalp and hair dry, and rob them of the very thing Nature intended to soften the scalp and give lustre to the hair. There is now sold in the drug stores a preparation called Birt's Head Wash that is fast finding favor because the ingredients of which it is made are printed on each package. They are as follows: Refined Soap, Glycerin, White of Eggs, Salicylic Acid and Cochin Cocoanut Oil. Be sure and show this formula to your doctor or druggist, and ask his opinion of it. The Cochin Cocoanut Oil in Birt's Head Wash takes the place of the oily secretion supplied by Nature. When you are through using this Head Wash, your hair will be lustrous, and your scalp soft, smooth and clean. Follow this rule: Don't put a drop of anything on your head unless they know exactly what it is, and your hair troubles will be a thing of the past. Price 50 cents at all druggists.

CARNEY BANK

Observes its 80th Anniversary Today

Today is the 80th anniversary of the Lowell Institution for Savings, popularly called "The Carney Bank," and at a meeting of the directors held at the bank this morning, Treasurer Edward B. Carney read the following interesting historical sketch of the institution:

"Gentlemen: The meeting this morning is the 80th annual meeting of the board of trustees of this institution.

"It is customary to take more than a passing notice of 80th birthdays, so it seems quite proper at this time to give a little ancient history of this institution.

"The act of incorporation, which was signed Feb. 20, 1829, gave Warren Colburn, Samuel Batchelder, Phineas Whiting, Paul Moody, Theodore Edson, James G. Carney, Nathaniel Wright and John Avery, with others who may be associated with them, the authority to receive deposits, make investments from the deposits received, to pay interest on deposits, and to make payments to depositors for a term of 20 years, and in 1859 that charter was made perpetual.

"The first meeting of the corporation was held March 20, 1829, at the counting room of the Hamilton Mfg. Co., at which time committees were appointed to prepare by-laws and lay out the general scheme for operation. The first annual meeting of the incorporators was held May 5, 1829, at which meeting the following officers were elected:

Elisha Glidden, president; John O. Green, William Gardiner, Jr., Warren Colburn, vice presidents; E. Appleton, Samuel Batchelder, L. A. Beard, N. A. Tufts, Theodore Edson, Joshua Swan, O. M. Whipple, E. Bartlett, Thomas Billings, trustees, and James G. Carney, secretary and treasurer.

Elisha Glidden was re-elected president until 1835, when Theodore Edson succeeded him, and remained in continuous office until his death in 1881. John O. Green was elected president in 1881 and served for two years, being succeeded by Charles A. Savory, who held the office until 1892, when the present president, Rev. A. St. John Chambre, was elected.

James G. Carney served continuously as treasurer until his death in February, 1855, at which time he was succeeded by George J. Carney, who in turn was succeeded at his death, April 24, 1906, by the present treasurer, Edward B. Carney.

There have been 89 prominent business men of Lowell as trustees of this institution. The present trustees were elected, and have served faithfully since their election, as follows: Wendrick Bailey, 1876; Franklin Nickerson, 1879; A. St. John Chambre, 1888; Michael Collins, 1892; Joseph L. Cushing, 1894; John J. Colton, 1895; Edmund H. Parker, 1896; Charles B. Hobson, 1900; Harry Dunlap, 1900; George Bowers, 1904; Edward H. Scribner, 1907.

May 2, 1908, one week from their election, the trustees took the oath of office and held their first meeting, and two days later the board of investment met, and then began the active work of the institution.

The first deposit was received June 6, 1829, and during the month of June $1204 was deposited.

"The first eight years the bank was open from 7 to 9 Saturday evenings. In 1837, the business had increased enough to open Thursday evenings also. In 1845, when the banking rooms were moved to this building, the office hours were changed to Tuesday, Thursday and Saturday, from 2 to 4 in the afternoon and from 6 to 9 evenings, and various changes have been made in the office hours until the last change was made three years ago.

"The first investment was the purchase of 11 shares in the capital stock of the Lowell Bank. Arrangements were made with the town of Lowell to loan it $18,000, when such an amount could be had, for the erection of a town hall, and July 6, 1830, the balance of the whole amount had been loaned.

"During this time the banking rooms had been in the counting room of the Hamilton Mfg. Co., but June 9, 1829, the business was done at the office of the Lowell bank, which was located in a room in the brick block on Merrimack street, between Maiden lane and Worthen street. August 1, 1845, the securities were removed to the present bank building on Shattuck street.

"There have been three changes within the banking rooms, each time being one of advancement. The last change was made so that the treasurer could meet the depositors, and be more easy of access.

"During these 80 years there have been opened 102,000 accounts, and at present there are 11,500 open accounts.

"There have been received $35,920,000 from depositors, and $30,750,000 have been paid to depositors, leaving a deposit of $5,170,000. There have been declared, including this dividend, 153 regular semi-annual dividends and 10 extra dividends, amounting in all to over $8,000,000.

"This institution has enjoyed excellent financial health during the last year. The rates for money have been rather low, but we have increased our mortgage loan about $600,000, which helps very much to pay our dividends, as there is no state tax on mortgages. Our deposits have increased about $170,000, and the number of open accounts a little over 100.

"The branch banks at Graniteville and Forge Village have proved successful beyond our anticipations. For the first few months many of the operatives were rather opposed to making deposits at the factories, but now there seems to be a pleasant rivalry among them in making deposits. We have received in all 841 deposits, of which 101 were new accounts, amounting to $9722. When it is considered that we did not establish our branches until the middle of July, 1908, and that for four months of this time the mills were running but a few hours a week, the results are very satisfactory.

"This institution has weathered the financial storms and calms for eighty years, and today is in prime condition. This is not due to the vague term of luck, but means that hard, honest work has been expended in the management of the affairs of the institution, by those in whom the trust has been placed.

"It is impossible to speak with too much emphasis of the conservative work of the former treasurers, which has laid the foundation of confidence upon which this institution has been developed.

"The treasurer takes this opportunity to thank those with whom he has been associated for the many kindnesses shown him, and for the hearty co-operation of the board of investment, which has met each week.

"Today marks the completion of your treasurers' third year, and were it not for the loss of him who was here so many years, it would have been the most pleasant year of his life. Many valuable friendships have been formed, and it has been a source of great pleasure to meet the members of the board of trustees as members of this official family, and to know that each one is ready and willing to offer aid at all times."

Lobsters, 18c. per lb.; Chicken Lobsters, 2 for 25c., at the Tarpon, Saturday.

If you want help at home or in your business, try The Sun "Want" column.

SURPRISE PARTY

FOR MASTER CHARLES CURRAN ON CROSBY STREET

Master Charles Curran was agreeably surprised Wednesday evening at the home of his sister, Mrs. W. Baxter, 129 Crosby street, when a number of his young friends gathered there and presented him a beautiful gold watch. The presentation speech was made by Miss Lillian Greene and the young recipient responded in a neat speech. During the evening a select musical and literary program was carried out, and refreshments were served.

The following program was carried out: Vocal selection, Messrs. Finnegan, Murphy, Gargan, Knowles and Cahill; pianists, Mr. Thomas Down and Lillian Greene; readings, Lillian Greene; violin solos, Thomas Down; dancing, Messrs. Frank and John Romine.

Lobsters, 18c. per lb.; Chicken Lobsters, 2 for 25c., at the Tarpon, Saturday.

Looks Comfortable, Doesn't It?
IT IS COMFORTABLE. IT IS COOL TOO.

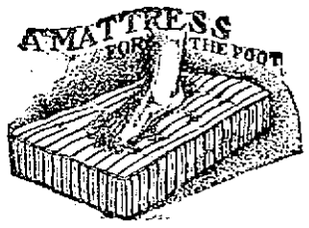

¶ Prevents perspiration. It's dry. ¶ Keeps the heat out and rests the foot. That's why it feels cool. ¶ It's the
"WORTH" CUSHION SOLE SHOE
FOR SALE BY
A. M. HUNTOON
21 Thorndike St.

Central Fruit Stand
COR. CENTRAL AND JACKSON STS.
ANNOUNCES
That their regular Friday and Saturday sale of this week is postponed until Monday, May 3, when they will offer
Oranges Reg. Price 50c doz. Our price **28c doz.**
These are the largest size and we guarantee every one to be sweet and juicy. Not a dry one in the lot.
BANANAS 1500 dozen at **Doz.**
Tomatoes Extra Fancy, fe a **3 lbs. 20c**
Baskets of TOMATOES weighing 7 lbs. 40c Basket.
Hotels and boarding houses take notice. Weather permitting.
We wish to thank our customers for their continued patronage. We will be there tonight if the weather clears.